Technology Unleashed:
Showcased by C-DAC Technology Advancement and Proliferation (TAP) Groups



C-DAC'S PRODUCTS, SOLUTIONS & SERVICES BOOKLET 2026

(An initiative by Corporate R&D of C-DAC)



C-DAC's PRODUCTS, SOLUTIONS & **SERVICES BOOKLET 2026**



Organization
Profile

Phone:
+91-20-25704100

e-mail:
rnd@cdac.in

Address:
Centre for Development of Advanced Computing
C-DAC Innovation Park,
Panchavati, Pashan,
Pune - 411 008, Maharashtra (India)



Table Of **Contents**

Message from Secretary, MeitY, Govt. of India 9
Message from Director General, C-DAC 11
Message from Head-Corporate R&D, C-DAC 13

Overview of C-DAC

Technology wise list of C-DAC Products and Solutions
High-Performance Computing (HPC) 21
Digital India RISC-V (DIR-V) 37
Quantum Computing 49
Strategic Technology (Including Emergency/Disaster Management) 59
Automotive Technology 131
Communication Technology 149
Artificial Intelligence(AI) 157
Cyber Security 183
Healthcare and Educational Technologies 253
Software Technology (Including Cloud and BOSS) 303
eGovernance 323
Power Electronics and Renewable Energy 359
Internet of Things (IoT) Technology 377

Technology wise list of C-DAC Services 389
Cyber Security 391
Software Technology (Including Cloud and BOSS) 405
Artificial Intelligence(AI) 409
Healthcare and Educational Technologies 419
Internet of Things (IoT) Technology 425



एस. कृष्णन, आई.ए.एस.
सचिव
S. Krishnan, I.A.S.
Secretary

सत्यमेव जयते

इलेक्ट्रॉनिकी और सूचना प्रौद्योगिकी मंत्रालय
भारत सरकार
Ministry of Electronics &
Information Technology (MeitY)
Government of India



Message

India's academic, research, industry, and startup sectors form a robust ecosystem capable of positioning the nation as a global R&D hub, specifically in Electronics, Communication, and Information Technology. Developing products, solutions, and services at scale and synergizing efforts across institutions is crucial for fortifying India's technological infrastructure and effectively meeting future needs. In this context, C-DAC's focus on technology independence will play a pivotal role in driving India's journey towards self-reliance.

Throughout its history, C-DAC has consistently acted as a catalyst in transforming R&D outcomes into usable products and solutions for the industry. From advancements in High-Performance Computing (HPC) to developments in the Digital India RISC-V (DIR-V) program for next-generation microprocessors, and now into the realms of Quantum Computing and AI, the organization has been instrumental in pioneering innovative technologies to shape the future. Through the development, deployment, and transfer of cutting-edge and time-critical products and solutions, C-DAC has been the driving force behind numerous transformative innovations across diverse technology domains.

It is commendable to witness C-DAC's ongoing efforts to realign its research activities in accordance with various key national initiatives and goals. In this context, the establishment of Technology Advancement and Proliferation (TAP) Groups within C-DAC is a notable step. The initiative of each of these TAP groups towards consolidating their products, solutions, and services, and evolving a strategic roadmap is a significant milestone.

The release of the **C-DAC Products, Solutions, and Services Booklet 2024** across thirteen pivotal technology verticals would serve as a comprehensive resource, offering insights and detailed information on the breadth of C-DAC's expertise within these domains. I congratulate C-DAC for bringing out this booklet, which highlights the portfolio of cutting-edge products, innovative solutions, and value-added services in TAP verticals, catering to the specific requirements of various sectors across the nation. I am confident that this would serve as a key resource for the central government ministries/departments as well as the state governments and their agencies to understand the various offerings of C-DAC and MeitY.

Together, let us focus on accelerating India's ascent as a global innovation powerhouse on the world stage.

(S Krishnan)

New Delhi
Dated: 4th April, 2024

आज़ादी का अमृत महोत्सव

Digital India
Power To Empower

इलेक्ट्रॉनिक्स निकेतन, 6, सी.जी.ओ. कॉम्प्लेक्स, नई दिल्ली–110003 / Electronics Niketan, 6, C.G.O. Complex, New Delhi-110003
Tel. : 011-24364041 • email : secretary@meity.gov.in

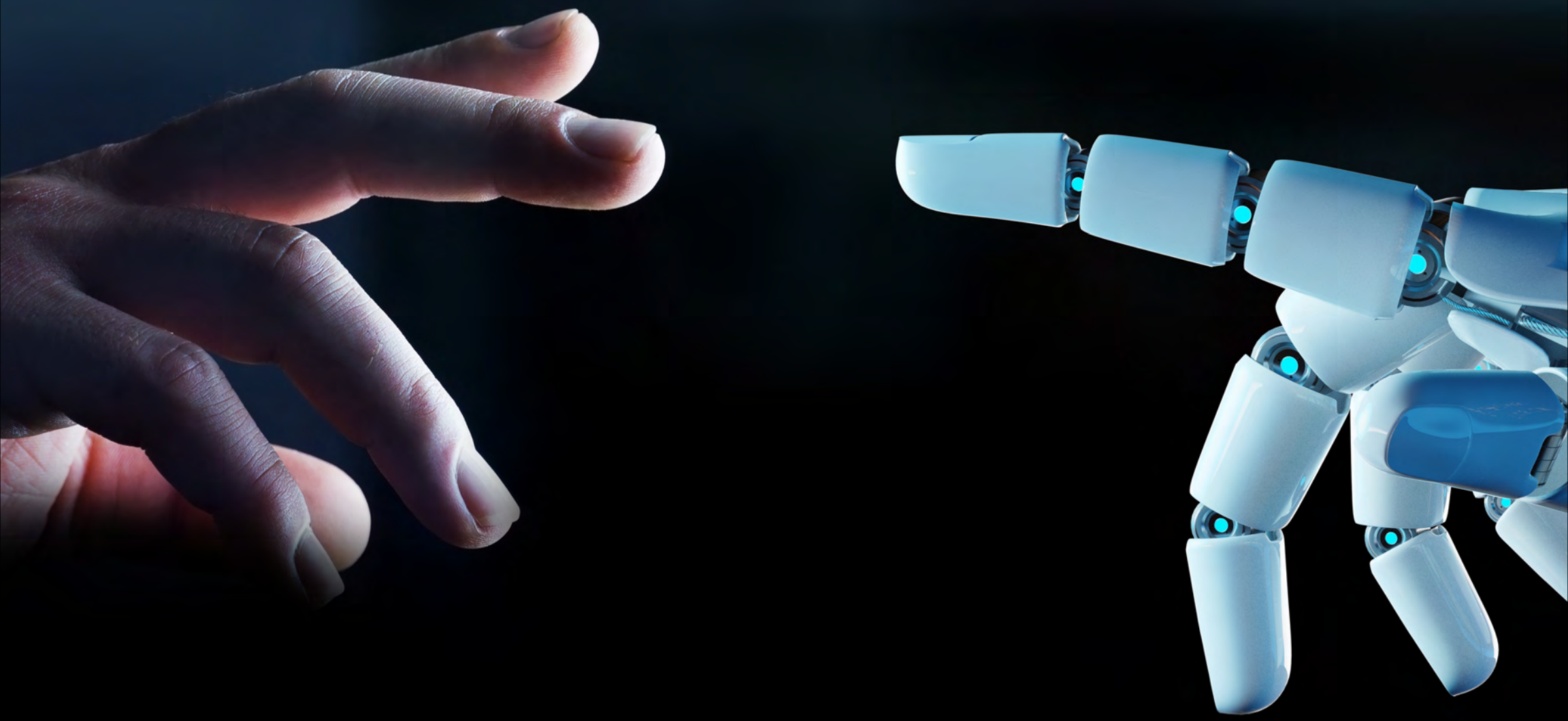



E. Magesh

Message from **Director General C-DAC**

It is with great excitement and pride that we are presenting our organization's comprehensive portfolio of cutting-edge products, innovative solutions, and value-added services. As a Scientific Society of the Ministry of Electronics and Information Technology (MeitY), Govt. of India, C-DAC has worked tirelessly to build a robust suite of offerings that solves pressing needs of the society and the nation. C-DAC has a legacy of over 36 years of experience and expertise in bringing the best offerings to market.

We have segregated our Products, Solutions, and Services into thirteen technology areas. Our dedication to continuous innovation, exceptional quality, and complete end-user satisfaction sets us apart. We are constantly developing new and improved offerings to meet the emerging needs of the end users.

I recognize the hard work and dedication of the Corporate R&D team and Technology Advancement and Proliferation (TAP) groups in bringing these products, solutions, and services to the market.

I encourage readers of this booklet to learn more about each of the products, solutions, and services and explore how we can help you in achieving your technology goals. Please do not hesitate to call or message us to seek any further assistance that is required. Contact details are given for each of the products, solutions, and services.

With an innovative spirit, commitment to service, and portfolio that delivers real value, we are confident in taking on the exciting challenges ahead. Our team is energized and ready to continue pushing boundaries. We are eager to forge new relationships, strengthen existing bonds, and prove ourselves as a trusted partner in our end user's success. I am proud of all we have achieved, but more importantly, I am optimistic about where we are headed. We will continue raising the bar and exploring new ways to go above and beyond for our end users.

Together, let's realize the full potential of what's possible.

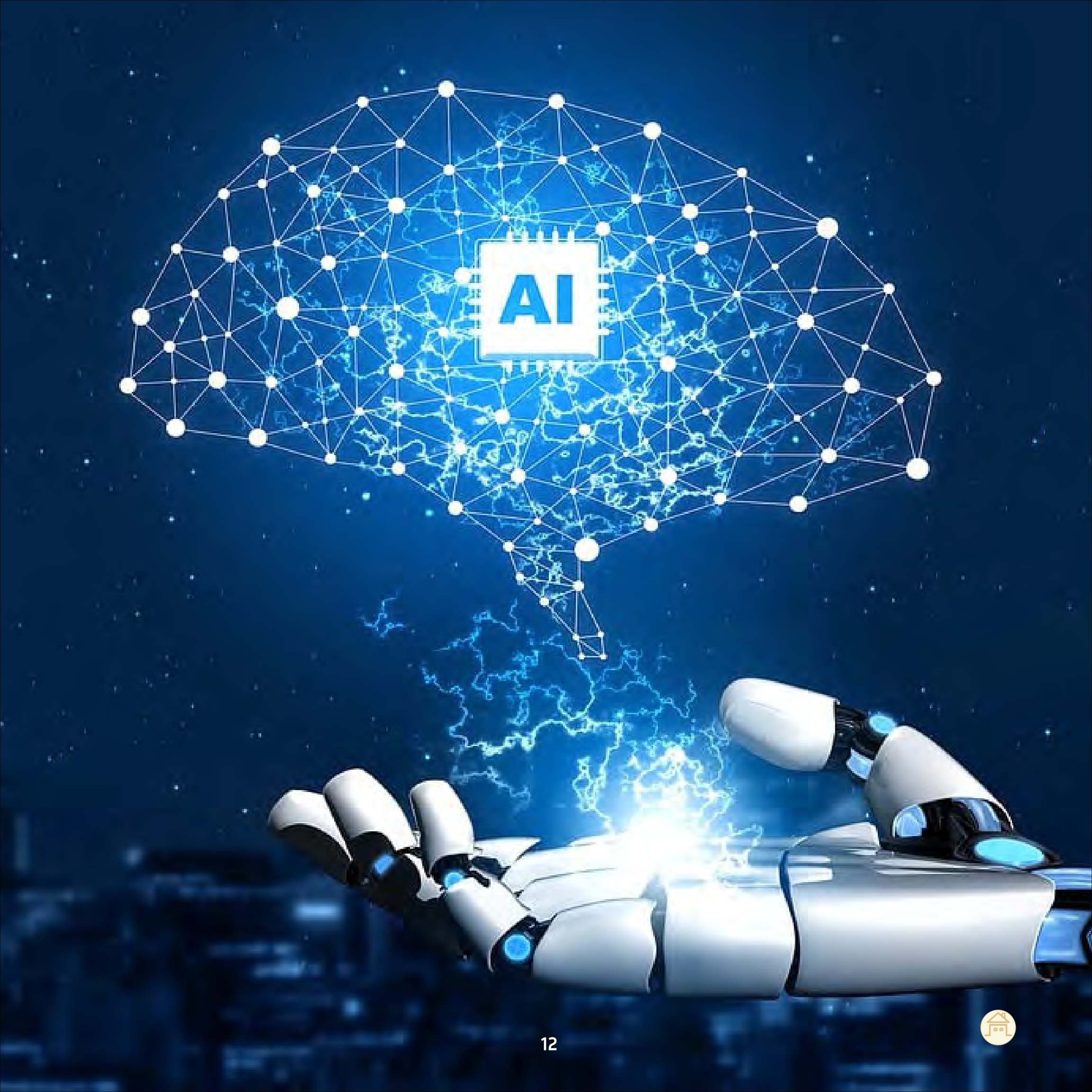
AI



Message from
Head-Corporate R&D, C-DAC

Pramod P. J.

Systematic creativity or Research has been part of human civilization for centuries. Its impact and prominence in day-to-day life have surged dramatically over the last two decades, surpassing beyond our imagination. The long wave of innovation cycles as per the theory of creative destruction has narrowed from a span of 60 years to 25, and the sixth wave, marked by Artificial Intelligence, IoT, AR/VR, Robotics, and Drones, is anticipated to alter human perceptions in a profoundly mysterious manner. As shortening of time being the sole clarified parameter within the relatively constrained future outlook, applied research by C-DAC plays a significant role.

C-DAC's unique positioning with its merger with NCST, ER&DCI and CEDTI has created a research and development ecosystem having design and development (Hardware, Software, and System) capabilities which forged multidisciplinary research collaborations and strategic partnerships, to undertake complex and large-scale projects, advance research and development, and promote innovation across the diverse domains of information technology and related fields.

In the last few decades, C-DAC has developed globally competitive and commercially exploitable products and solutions in emerging technologies which range from Supercomputing, Healthcare solutions, AgriTech products, Strategic Technology, DIR-V, Energy efficient Measurement systems, Power and Process control, e-Governance solutions, Cyber Security, Forensic Tools, etc. having high societal impact.

In view of bringing together this widespread portfolio of C-DAC's technologies, Corporate R&D has conceptualized constitution of Technology Advancement Proliferation (TAP) groups under the chairmanship of Director General C-DAC. This Products and Solution Booklet is an edition of showcasing of C-DAC's technological expertise in identified thirteen TAP verticals.

The major objective of this booklet is to enhance research collaborations and proliferate C-DAC's R&D achievements with the stakeholders. It offers a bouquet of C-DAC's products, solutions and services spanning across different technology verticals which are already deployed at numbers of prestigious government organizations and private industries.

We thank MeitY, DG C-DAC, Co-Chairman, Technology Directors and members of all the thirteen technology verticals for their co-operation and support in bringing out this edition of booklet.

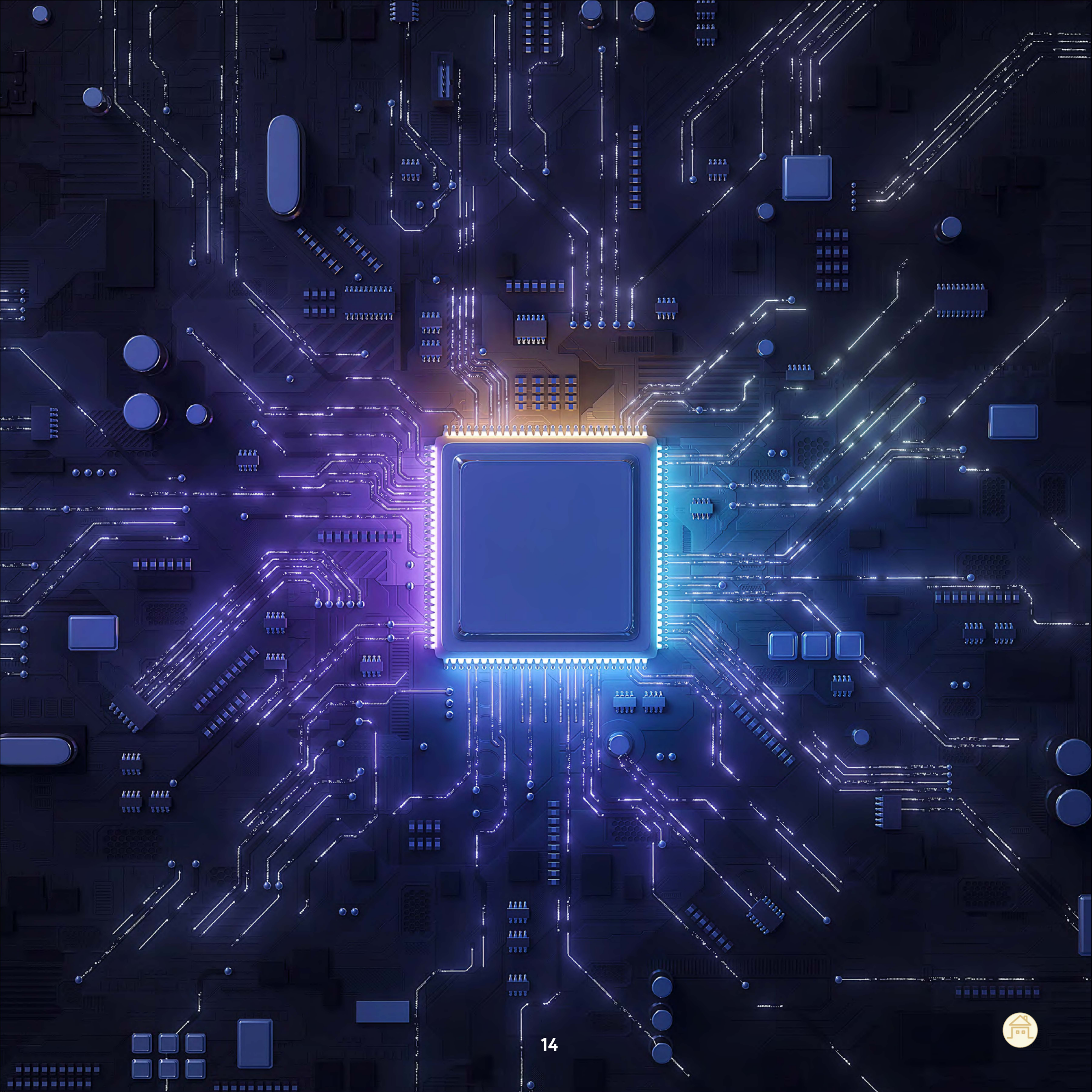



Mission

C-DAC's Mission statement has evolved after deep thought and in consultation with the members of C-DAC. The Mission Statement as defined below, reflects the fabric and character of C-DAC and integrates in the fulfilment of C-DAC's Vision.

Expand the frontiers of Electronics and Information Technology.

Evolve technology solutions-architectures, systems, and standards for important national problems.

Achieve rapid and effective spread of knowledge by overcoming language barriers through the application of technologies.

Share experience and know-how to help build advanced competence in the areas of Electronics and Information Technology.

Bring the benefits of Electronics and Information Technology to society.

Utilize the Intellectual Property generated by converting it into a business opportunity.

Vision

To emerge as the premier R&D institution for the design, development, and deployment of world-class electronic and IT solutions for economic and human advancement.

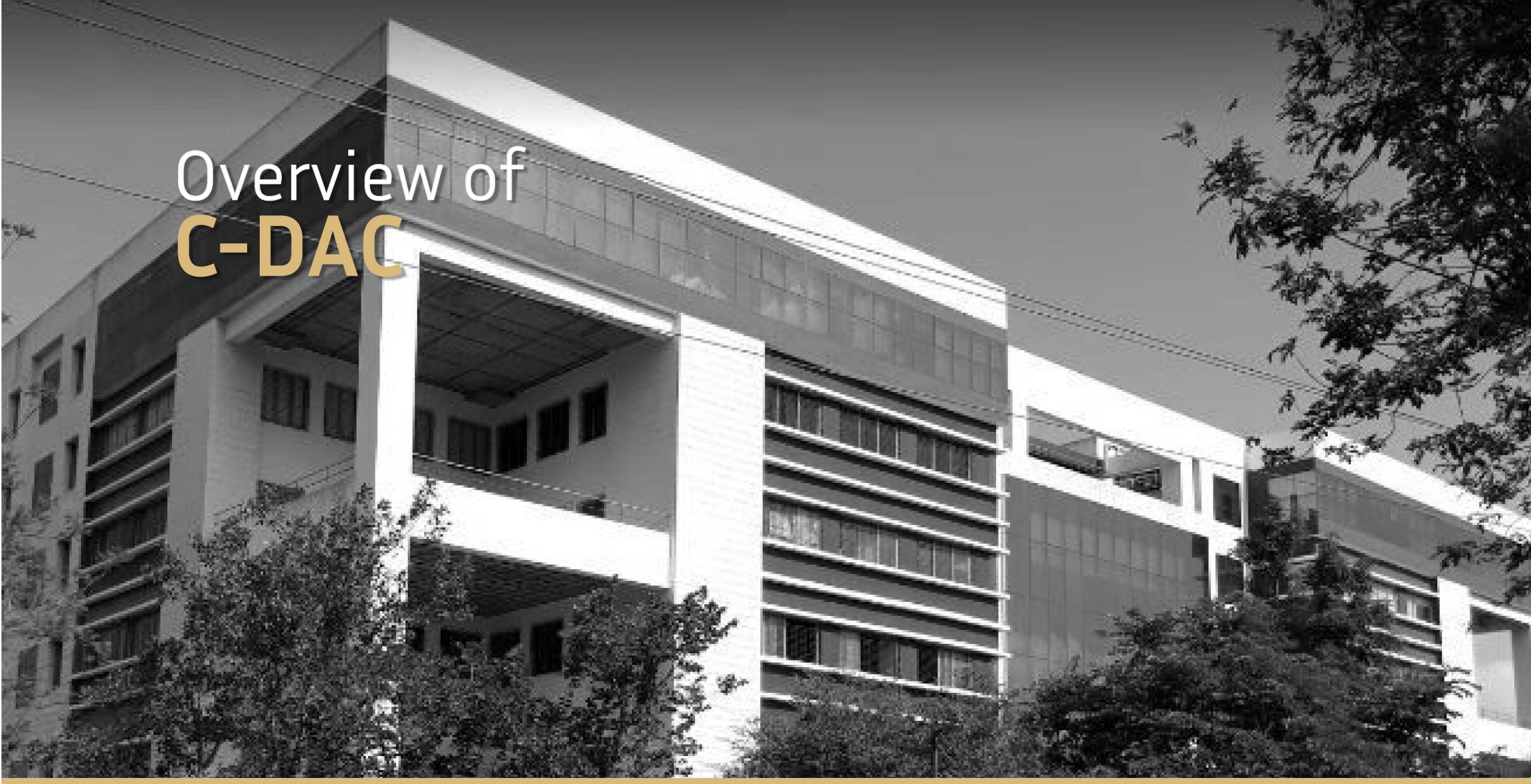

Overview of C-DAC

C-DAC, is an autonomous scientific society of the Ministry of Electronics and Information Technology (MeitY), Government of India. It is primarily an R&D institution engaged in the design, development, and deployment of electronics and advanced Information Technology (IT) products and solutions.

Originally established to carry out research and to develop High-Performance Computers, the R&D of C-DAC has expanded to various other areas such as Quantum computing, High-Performance Computing, Microprocessor & Strategic Electronics, Health Informatics, Artificial Intelligence, Cyber Security & Cyber Forensics, Software Technologies including e-Governance, Geo-informatics, Blockchain Technologies, IoT, Education and Training related to these technologies. Presently, C-DAC has 12 centers spread over the country in the cities of Bengaluru, Chennai, Delhi, Hyderabad, Kolkata, Mohali, Mumbai, Noida, Patna, Pune, Silchar, and Thiruvananthapuram.

TECHNOLOGY ADVANCEMENT AND PROLIFERATION (TAP) GROUPS

In order to align various technical activities of C-DAC with the national initiatives, Corporate R&D has conceptualized constitution of Technology Advancement and Proliferation (TAP) Group(s), under the Chairmanship of Director General, C-DAC, to evolve technical strategies, mission-based activities and programs, capability/performance enhancement measures, guidelines and recommendations for effective advancement and proliferation of various multi-centre initiatives.

The Technology Advancement and Proliferation (TAP) Group(s) is responsible for promoting, supporting, and overseeing the advancement and proliferation of respective technology verticals within C-DAC. The TAP aims to facilitate the growth of research initiatives in respective technology verticals, enhance synergy and collaboration among researchers at C-DAC, and ensure high-quality research outputs in the identified technology with the following objectives.

- Leading Global/Domestic activity identification & Technology Forecast for respective verticals
- Conduct in-depth capability assessments (Internal/External) of the assigned technology vertical to the TAP group
- Develop/evolve a comprehensive research capability-building strategy for C-DAC in respective technology vertical
- Evolve mission-based projects/programs that are impactful and futuristic in respective technology vertical
- Enhance the Global Competitiveness of Products, Solutions, and Services in the technology vertical
- Improve coordination of Research & Development teams across C-DAC
- Develop an effective Performance Monitoring & Evaluation framework for the technology vertical
- Avoid duplication of activities carried out across centres
- Enhance research collaboration between organizations & industries including Start-ups/MSME



C-DAC's
TAP Verticals

C-DAC has consolidated its activities into the following thirteen Technology advancement and Proliferation Groups. Each of the thirteen TAP groups is focused on research and progress in the respective vertical. Each of these TAP verticals, which encompass several projects, has clearly defined objectives, scopes, implementation timelines, milestones, as well as quantifiable outcomes, including the elimination of redundancy and cross-cutting research aspects.

1. High Performance Computing (HPC)
2. Quantum Computing
3. Artificial Intelligence (AI)
4. Strategic Technology (Including Emergency/Disaster Management)
5. Digital India RISC-V (DIR-V)
6. Software Technology (including Cloud and BOSS)
7. e-Governance
8. Healthcare & Educational Technologies
9. Cyber Security
10. Automotive Technology
11. Communication Technology
12. Power Electronics & Renewable Energy
13. Internet of Things (IoT) Technology

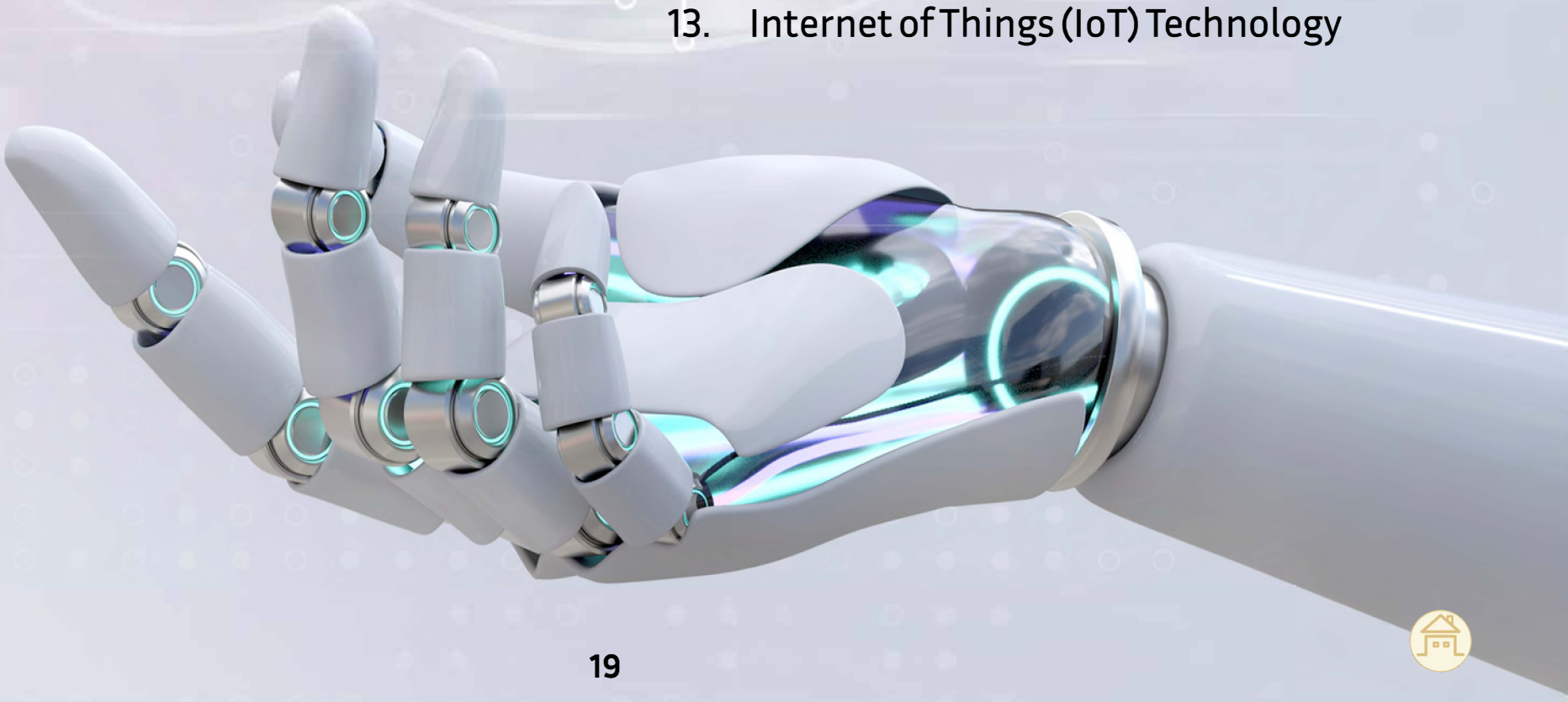





HIGH PERFORMANCE COMPUTING (HPC)

High Performance Computing (HPC)

1. Rudra SPX 25
2. Rudra-I Server 27
3. PARAM Shavak 2.0 29
4. PARAM Rudra Cluster Solution 31
5. C-DAC Indigenous HPC Software Stack for NSM Systems 33
6. HPC Tutor (An Interactive Learning Platform) 35

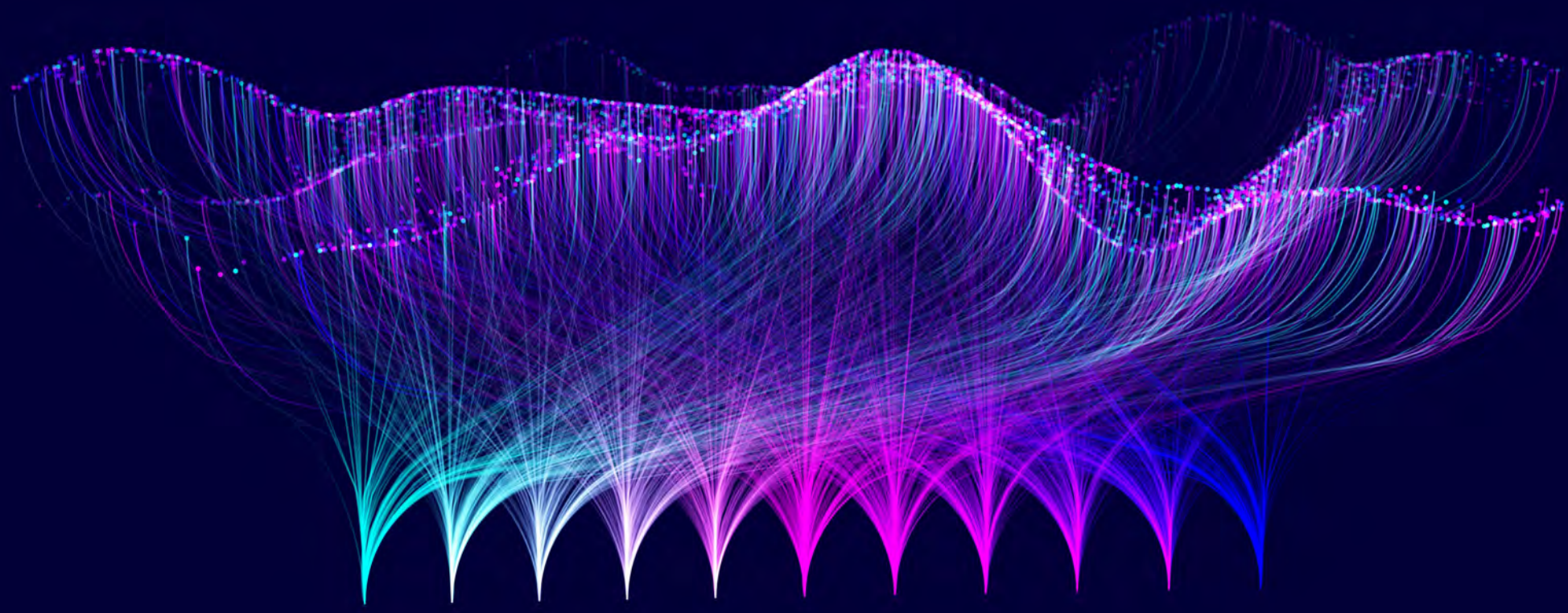

RUDRA SPX

RUDRA-SPX is a next-generation indigenous compute platform designed and developed by C-DAC under the National Supercomputing Mission (NSM), advancing the Atmanirbhar Bharat vision of Government of India. It delivers high performance, scalability, energy efficiency, and supply-chain resilience. With up to 50% local content, RUDRA-SPX strengthens India's sovereign AI ecosystem through domestic manufacturing, system integration, and technology value addition. The platform features a high-density chassis housing two independent servers, supporting up to eight high-performance GPUs for efficient space utilization and simplified rack-level deployment. Key technologies include dual-socket architecture, DDR5 memory, PCIe Gen 5.0, M.2 NVMe storage, OCP NIC 3.0 networking, and robust security features such as TPM 2.0, Secure Boot, and cryptographically signed firmware. It is also available in CPU-only, air-cooled, and direct liquid-cooled variants, suitable for deployment across national AI data centers, academia, research labs, and innovation hubs.

KEY FEATURES:

4th and 5th Generation Intel Xeon Scalable Processors — Sapphire Rapids (up to 56 cores) and Emerald Rapids (up to 64 cores).

Available in 1OU and 2OU form factors.

Key application domains include High-Performance Computing (HPC), Cloud and Edge Computing, Communication networks, Artificial Intelligence & Generative AI, and 5G applications.

High Quality Image(s) of Product/ Solution: Share high-quality Photographs/ Images (>200 DPI, .JPEG, sent as file separately) of the Product/ Solution.

DEPLOYMENT

3PF PARAM Rudra facilities at IIT Bombay and IIT Madras,

838TF PARAM Rudra facility IIT Patna

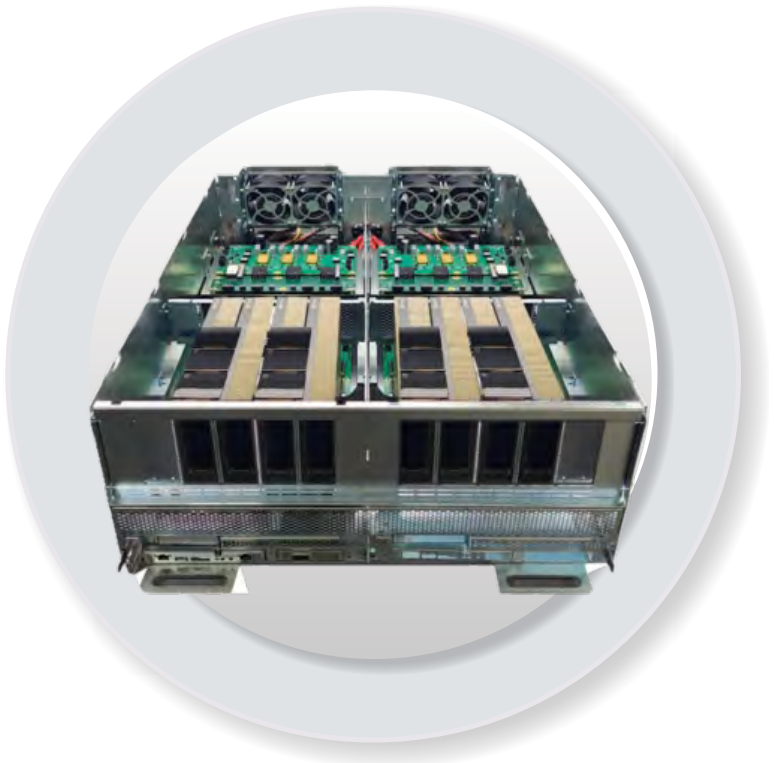

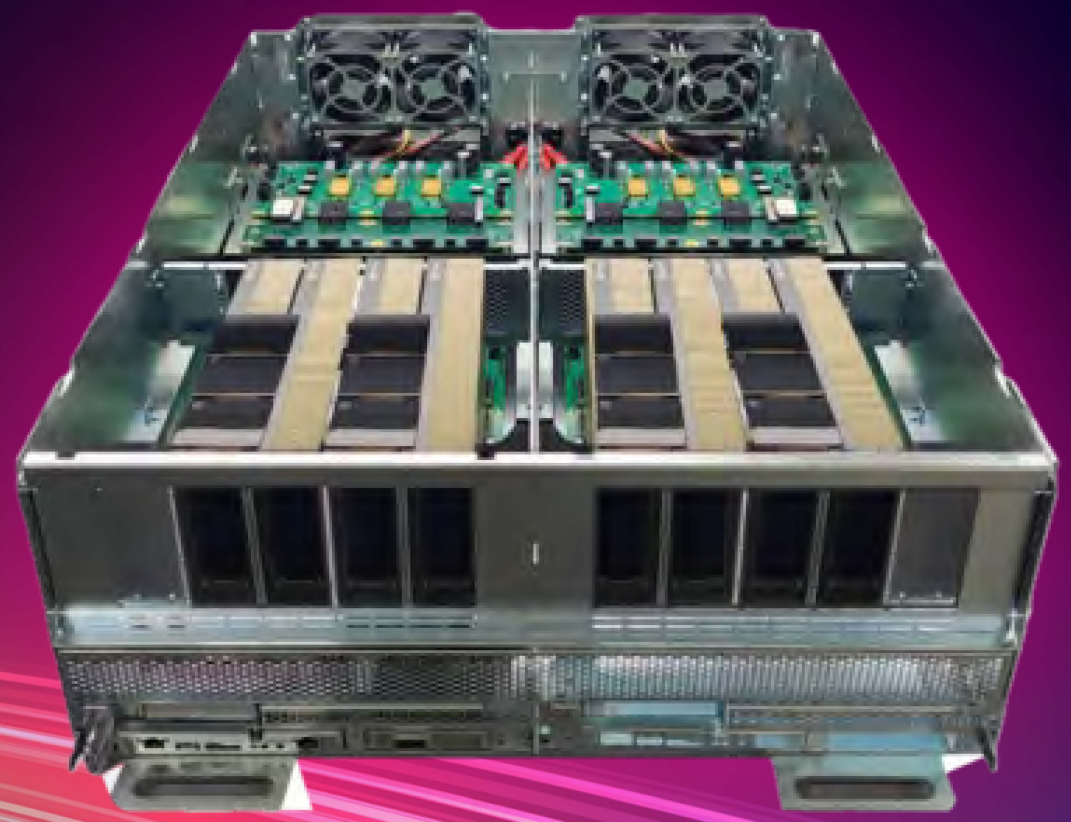

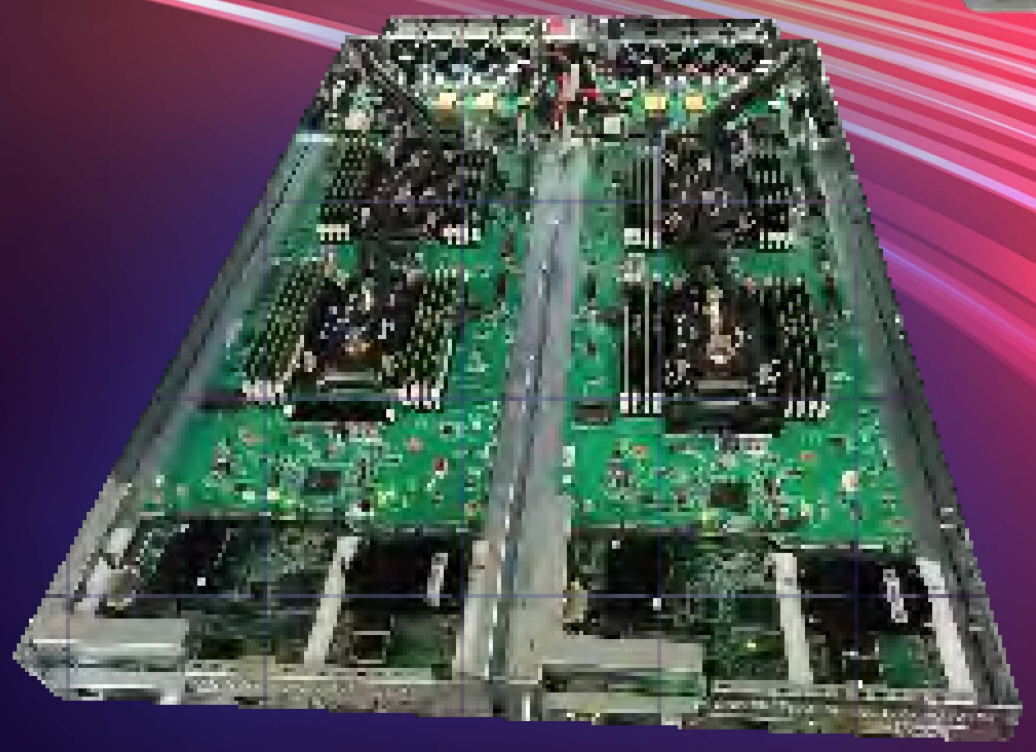

Contact Details:
Mr. Sanjay Wandhekar
sanjayw@cdac.in
+91 9850826598

RUDRA-I SERVER

Rudra-I, C-DAC's indigenous server platform with Intel Xeon 2nd generation scalable processor supporting DDR4 memory and having two expansion slots for GPU and accelerator cards.

KEY FEATURES:

- Suitable for diverse applications such as, High performance computing, cloud and edge computing and communication
- Dual socket, 2nd Gen Intel Xeon Scalable Processors (up to TDP 165W)
- 20 DDR4 DIMM slots LRDIMM, RDIMM (up to 1.28 TB)
- Support for Intel Optane Persistent Memory (NVDIMM)
- Two PCIe 3.0 x16 slots with GPU/Accelerator support
- Onboard 2 x 10Gbps ethernet Interfaces
- One additional high speed network slot (Upto 100Gbps, OCP NIC 3.0 compatible)
- One 1GbE BMC management port
  - Support for IPMI2.0
  - Support for KVM
- Support for two U.2 NVMe/SATA
- Different product SKUs available
  - 2U server with Built-in power supply (can go as standard 19" server supporting 2 GPUs)
  - 2U storage server with Built-in power supply
  - 1U servers (two servers in one chassis) with centralized Power supply
  - 2U servers (two servers in one chassis) with centralized Power supply
  - ½ width 1U with centralized Power supply
  - ½ width 2U with centralized Power supply
  - Designed to support both air-cooling and liquid cooling server configurations



DEPLOYMENTS

Param Rudra at C-DAC, Pune

Param Rudra at IUAC, Delhi (commissioning in progress)

Param Rudra at C-DAC, Delhi (commissioning in progress)

Param Rudra at NCRA, Pune (commissioning in progress)

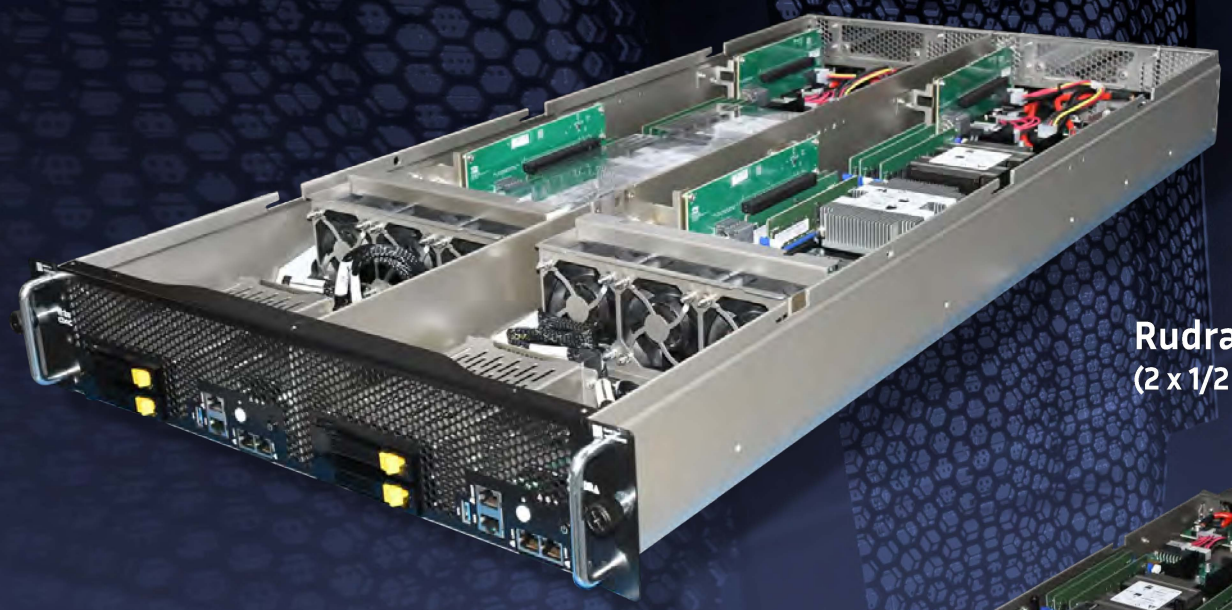

Rudra 2U SKU
(2 x 1/2 width 2U servers)

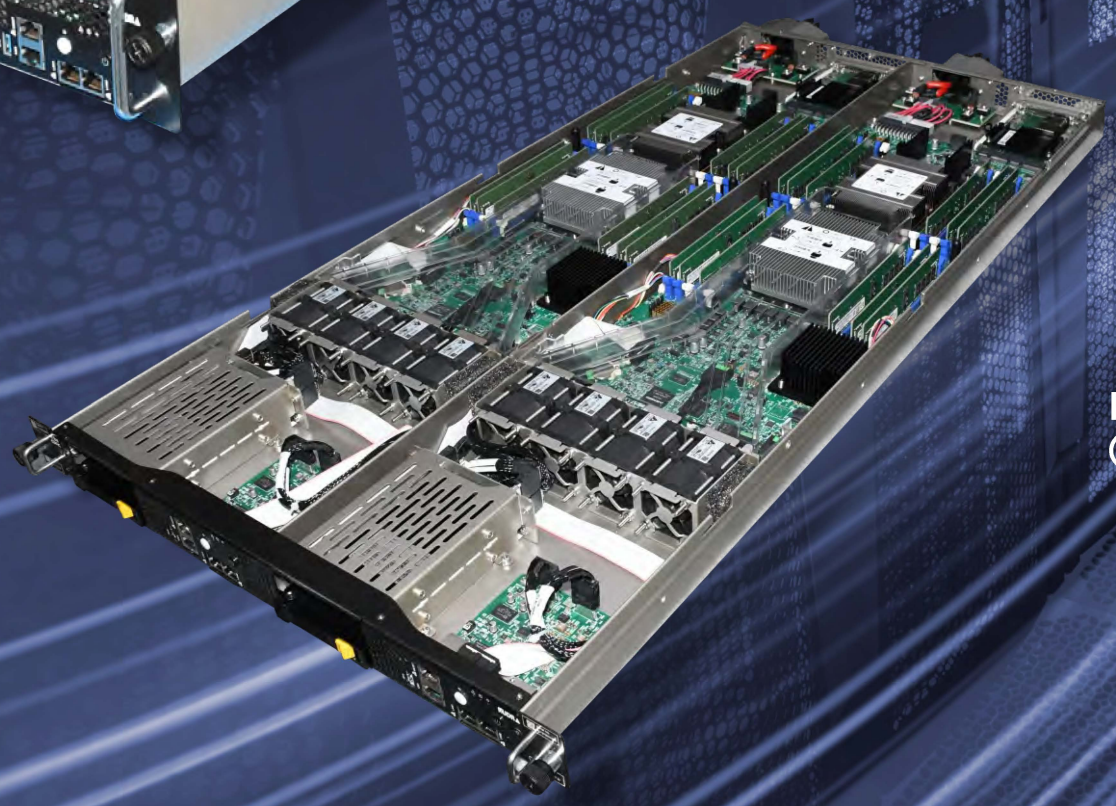

Rudra 1U SKU
(2 x 1/2 width 1U servers)

Contact Details:
Mr. Sanjay Wandhekar
sanjayw@cdac.in
020-25503325

PARAM SHAVAK 2.0

PARAM SHAVAK 2.0 is a successor of PARAM SHAVAK 1.0 HPC in box solution. PARAM SHAVAK 2.0 is a ready-to-use, all-in-one tabletop HPC system powered by indigenous Rudra server and Bharat Operating System Solution (BOSS), pre-loaded with relevant system software and customized applications from selected scientific & engineering domains. The system is designed to be an enabling tool for research organizations as well as academic institutions that are on the verge of adopting HPC culture and skill sets generation.

PARAM SHAVAK 2.0 is available in three variants: PARAM Shavak HPC, PARAM Shavak DL GPU, and PARAM Shavak VR.

KEY FEATURES:

- HPC system in an all-in-one table top supercomputing solution
- Make in India HPC solution
- 8.8 TF and above computing power (with 1 number of NVIDIA A30 GPGPU card and two multicore CPUs with 24 cores per CPU)
- An outstanding solution for educational, scientific, and research organizations ready to adopt a culture of high-performance computing.
- Equipped with C-DAC's indigenously developed software technologies for HPC applications in academic and scientific domains.
- Pre-loaded with parallel programming development environment and applications.
- Customizable as per user's hardware and software requirement.
- Access to PARAM Siddhi housed at C-DAC, Pune for computations on a larger scale as per the NPSF usage policy.
- Professional trainings and demonstration are provided on demand.

PARAM SHAVAK 1.0 Deployments:

Gujarat Council on Science and Technology, Gandhinagar, Gujarat

Himachal Pradesh University, Summerhill Shimla

Data Security Council of India, Noida (UP)

Gujrat Forensic Sciences University, Gandhinagar, Gujarat

Madan Mohan Malaviya University of Technology, Gorakhpur (UP)

Motilal Nehru National Institute of Technology, Prayagraj

Data Security Council of India, Noida (UP)

Dr. Babasaheb Ambedkar Marathwada University, Aurangabad

Trident Academy of Technology, Chandrasekharpur, Bhubaneswar

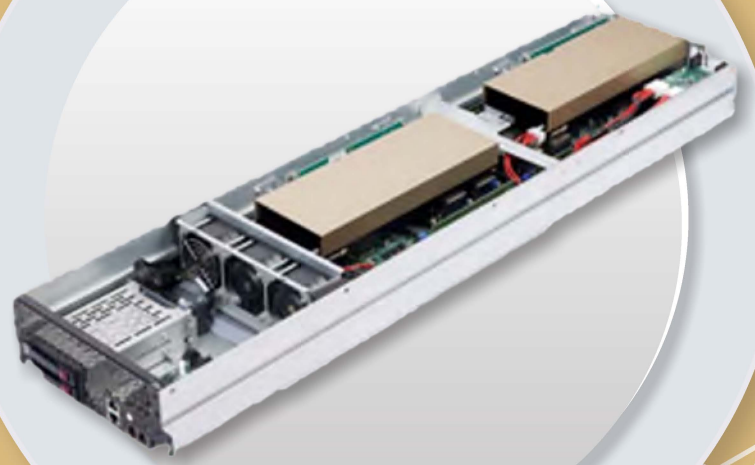

RUDRA



PARAM SHAVAK

Deployments

Universidade Estadual de Ponta Grossa, Ponta Grossa PR/Brasil

Department of Physics, The Univ. of Burdwan, Golapbag Campus, Barddhaman

MINISTERIO DE EDUCACIÓN, 1060 - Ciudad Autónoma de Buenos Aires, Argentina

National Institute of Education & Technology (INET), City of Buenos Aires, Argentina

Contact Details:
Mr. Prashant Dinde
hpcs@cdac.in
98226 50512

PARAM RUDRA CLUSTER SOLUTION

PARAM RUDRA HPC SYSTEM SPECIFICATIONS

PARAM Rudra HPC System Specifications	
Total Performance	100 TF to Multi–Peta Flops
Base Specifications (Compute Nodes)	2 x x86 CPU 's
Master/Service/Login Nodes	As per requirement
CPU Compute Nodes	As per requirement
GPU Compute Nodes	As per requirement
Total Memory	As per requirement
Interconnect	Primary: 100 / 200 Gbps Interconnect (InfiniBand / C-DAC Trinetra) Secondary: 1 /10 Gbps Ethernet Network
Storage	As per requirement
Cooling system:	Air cooled or liquid cooled as per requirement

KEY FEATURES:

Make in India HPC solution

Solution for educational, scientific, and research organizations ready to adopt a culture of high-performance computing.

Equipped with C-DAC's indigenously developed software technologies for HPC applications in academic and scientific domains.

Pre-loaded with parallel programming development environment and applications.

Customizable as per user's hardware and software requirement.

Professional trainings and demonstration are provided on demand.

Indigenous Components of C-DAC's HPC Software Stack:

BOSS Operating System for HPC

C-CHAKSHU [v3.0]: C-Chakshu is a HPC multi cluster monitoring and Management platform which provides a unified dashboard over the web for all NSM sites with different geographic locations across India.

CHReME [v4.0]: C-DAC HPC Resource Management Engine portal is an end-user job submission, management and monitoring tool that works with

various schedulers or Workload Managers such as Torque, OpenPBS, Sun Grid Engine, Moab, Load leveller. It is designed to increase cluster utilisation by bringing more users to the cluster who would ordinarily stay away due to the complexity of submitting jobs to a cluster.

Parallel Development Environment (ParaDE): This is an IDE for hybrid parallel application development providing ease-of-use of HPC and mobility to users and data.

C-DAC's Automatic Parallelizing Compiler (CAPC): CAPC automatically converts sequential programs to equivalent parallel programs for the target parallel architectures.

OS Ticketing Tool [v2.0]: This is an open-source utility and we have customised it according to our requirements. It seamlessly integrates inquiries/support created via email and web-based forms into a simple easy-to-use multi-user web interface.

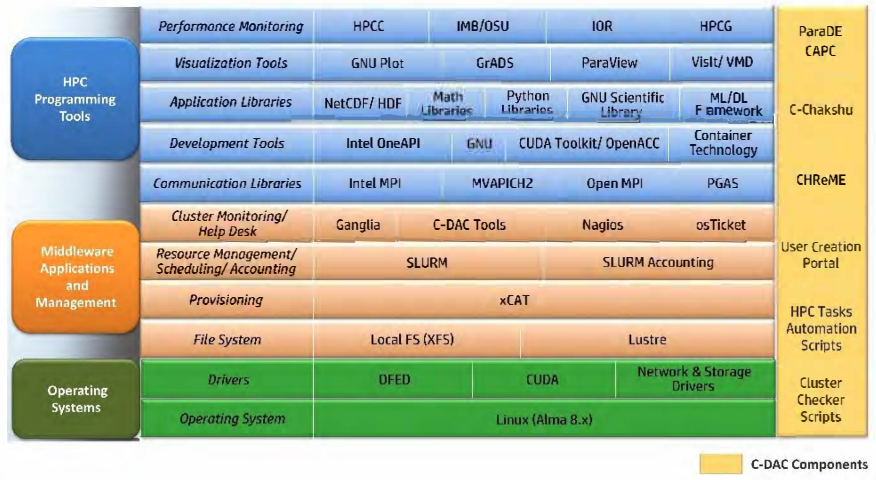

C-DAC's HPC Software Stack



DEPLOYMENT

IUAC, Delhi
C-DAC, Pune

Contact Details:
Mr. Prashant Dinde
hpcs@cdac.in
98226 50512

C-DAC INDIGENOUS HPC SOFTWARE STACK FOR NSM SYSTEMS

C-DAC Indigenous HPC Software Stack is a comprehensive, production-grade, and fully integrated High Performance Computing (HPC) software ecosystem developed under the National Supercomputing Mission (NSM). The stack is engineered using open-source technologies and optimized for deployment across heterogeneous HPC environments.

This software stack provides a robust foundation for HPC operations, covering operating systems, cluster provisioning, resource management, parallel programming environments, communication libraries, scientific libraries, visualization tools, monitoring frameworks, and web-based HPC platforms.

KEY FEATURES:

- Fully indigenous HPC stack engineered under NSM
- Production-ready (TRL-9) and deployed on multiple national systems
- Modular, scalable, and vendor-neutral architecture
- Optimized for CPU + GPU heterogeneous environments
- Integration with high-performance distributed storage (Lustre)
- Advanced job scheduling and accounting framework
- Multi-cluster monitoring and centralized management
- Web-based user access and workflow-driven execution
- Secure authentication and role-based access control
- Automated provisioning and lifecycle management
- Performance monitoring and benchmarking tools

KEY USE CASES:

- National Supercomputing Mission deployments
- Multi-site HPC cluster management
- Scientific simulations and engineering applications
- AI/ML model training on GPU clusters
- Climate modeling and computational fluid dynamics
- Bioinformatics and molecular simulations
- Academic and research institution HPC enablement
- Web-based HPC access for non-Linux expert users

DEPLOYMENTS:

NSM Systems – All 20 Systems across India

IASRI, New Delhi

NTRO, New Delhi

IIT Palakkad, Kerala

NARL, Tirupati



Contact Details:
Mr. B S V Ramesh
rameshb@cdac.in
+91 9881241416

HPC TUTOR (AN INTERACTIVE LEARNING PLATFORM)

HPC Tutor as a revolutionary web based blended learning platform, designed to empower novice users with hands-on experience in the realm of HPC. It seamlessly integrates theoretical knowledge with practical application, offering an immersive and educational journey in HPC Domain. This platform presents a unified web page, merging comprehensive presentation materials seamlessly with direct shell access to HPC clusters. This unique feature ensures a user-friendly and cohesive learning experience.

HPC Tutor transcends traditional learning methodologies by providing an immersive and authentic learning experience. By leveraging real-time access to supercomputing systems, it equips users with the practical skills and insights needed to excel in the dynamic field of HPC. In built Terminal to connect from a non-Linux device which gives actual HPC environment for Hands On training

KEY FEATURES:

Ease of Access: User-friendly platform for seamless access and hands-on practices over a web
Video Integration: Seamless integration of study videos from YouTube or local storage
User Management: Efficiently manage multiple users with diverse roles and permissions
Multiple HPC System Support: Integrate Multiple HPC Facility through one interface
User-Specific Content: Organize content based on learning preferences and role based

KEY USE CASES:

Self Peace Learning
Access to Supercomputing Facility
Direct Handson on HPC environment with Data Retension
Tailored based Content

High Quality Image(s) of Product/ Solution: Share high-quality Photographs/ Images
(>200 DPI, .JPEG, sent as file separately) of the Product/ Solution.

Web-based HPC access for non-Linux expert users

DEPLOYMENTS:

PARAM Shavak

PARAM Rudra CDAC Delhi

PARAM Rudra IUAC New Delhi

PARAM Rudra IIT Mumbai



Contact Details:
Ms. Sucheta Eknath Pawar
suchetap@cdac.in
+917517755590

DIGITAL INDIA RISC-V (DIR-V)



Digital India RISC-V (DIR-V)

VEGA Processor IP 41

THEJAS32 chip 42

DHRUV64 43

ARIES development boards 45

ASTRA System and Peripheral IPs 47



DIR-V VEGA PROCESSOR

In furtherance of the vision of AatmaNirbharBharat and positioning India as the global hub for Electronics System Design and Manufacturing, Govt. of India MeitY launched the Digital India RISC-V (DIR-V) Program with the aim of developing a portfolio of RISC-V based Microprocessors and its compute ecosystem. The VEGA series of Processors has been developed as part of the DIR-V Program and comprises of 32/64-bit Single/Dual/Quad Core superscalar Out-of-Order high performance processor cores based on RISC-V Instruction Set Architecture along with a robust ecosystem. These indigenous microprocessors employing the state-of-the-art architecture have a performance which is at par with other commercially available processors and are amenable for various strategic/industrial/commercial applications.

VEGA Processor IP: Six processor variants are currently available in the VEGA series based on RISC-V ISA. These processors are available as soft IP.

VEGA ET1031: 32-bit 3-Stage Pipelined Single Core Processor IP
VEGA AT1051: 32-bit 5-Stage Pipelined Single Core Processor IP
VEGA AS1061: 64-bit 6-Stage Pipelined Single Core Processor IP
VEGA AS1161: 64-bit High performance 16-Stage Pipelined Single Core Processor IP
VEGA AS2161: 64-bit High performance 16-Stage Pipelined Dual Core Processor IP
VEGA AS4161: 64-bit High performance 16-Stage Pipelined Quad Core Processor IP

For details visit
https://www.vegaprocessors.in/vega.php



DEPLOYMENT

Aheesa Digital Innovations, Chennai
Calligo Technologies, Benguluru
Truechip Solutions, New Delhi
IndieSemic, Ahmedabad
Defense Institute of Advanced Technology, Pune
KLE Technological University, Benguluru

THEJAS32

THEJAS32 chip: THEJAS32 SoC is based on the VEGA ET1031 processor, which is a 32 bit single core in-order, 3-stage pipeline processor based on the open source RISC-V Instruction Set Architecture. THEJAS32 is a 100MHz SoC integrating several peripherals for embedded applications like Sensor fusion, loT devices, Remote sensors, electronic toys etc.

KEY FEATURES OF THEJAS32 SoC

Processor	:VEGA Et1031
RAM	:256KB
UART	:3 nos
SPI	:4 nos
Timer	:3 nos
PWM	:8 nos
I2C	:3 nos
GPIO	:32 nos
IO voltage	:3.3 V
Supply voltage	:5-6 V
Frequency	:100 MHZ

For details visit https://www.vegaprocessors.in/soc/



THEJAS32

DHRUV 64

'DHRUV64' is India's first fully home-grown Dual Core Processor based SoC. It integrates the power of the VEGA AS2161 16-stage Out-of-Order Dual Core high performance Processor with various communication interfaces and peripherals in a FCBGA package. The processor supports Single and Double precisions Floating Point instructions and an MMU designed for robust and compute-intensive embedded applications.

KEY FEATURES OF DHRUV 64

Designed, developed and validated entirely in India, DHRUV64 marks a significant step forward in high-performance, energy-efficient computing solutions tailored for next-generation embedded and IoT applications in the areas of Industrial automation, Networking, Medical Electronics, Automotive and Consumer Electronics.

For details visit
https://www.vegaprocessors.in/soc/

VEGA AS2161 Dual Core Processor
- 64-bit RISC-V ISA
- 16-stage out-of-order pipeline
- Harvard architecture
- Advanced branch predictor
- User, Supervisor and Machine-mode privilege levels
- High-performance Multi core Interconnect
- High-performance IEEE 754-2008 compliant FPU
- Linux compatible
- Fully-featured memory subsystem with Linux support
- Clock frequency 1GHz
- 1.8V IO Voltage
- Low latency vectored interrupt controller
- 128 KB SRAM
- 1 x DDR4 Interface
- 1 x Static Memory Controller
- 1 x SD Host Controller
- 1 x eMMC Controller
- 2 x Gigabit Ethernet MAC
- 2 x USB 2.0 Host or Device Controller
- 1 x DMA Controller
- 1 x Display Controller
- 5 x UART, 4 x I2C, 2 x QSPI, 2 x SPI, 1 x I2S
- 32 x GPIO
- 8 x PWM Controller
- 8 x Programmable Timer



DHRUV 64

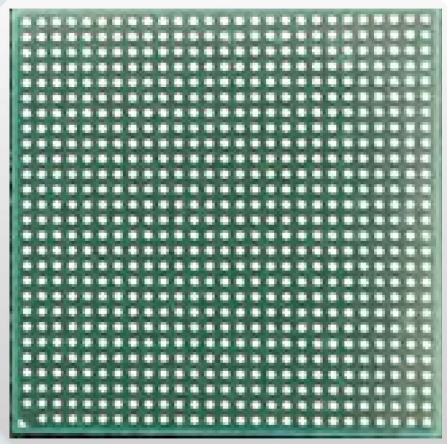

Contact Details:
Mr. S. Krishnakumar Rao
raokk@cdac.in
+91 98955 72839

ARIES DEVELOPMENT BOARDS

ARIES development boards: ARIES is a development platform based on THEJAS32 chip, comprising of eight different boards viz. ARIES v2, ARIES v3, ARIES loT, ARIES Micro, ARIES DOT, ARIES ALPHA, ARIES NOVA V1.0 and ARIES ECO V1.0. These development boards are fully indigenous and "Made in India" products which are targeted for both industry and academia involving embedded system design.

ARIES v2 : THEJAS32 based Development board
ARIES v3 : THEJAS32 based Arduino compatible Development board
ARIES loT : THEJAS32 based loT Development board
ARIES Micro : THEJAS32 based Small form-factor Development board
ARIES DOT : THEJAS32 based Circular form-factor Development board
ARIES ALPHA : THEJAS32 based Multi protocol Development board
ARIES NOVA : THEJAS32 based Small form-factor IoT Development Board
ARIES ECO : THEJAS32 based Cost-efficient Development Board

KEY FEATURES OF ARIES DEVELOPMENT BOARDS

Processor	: VEGA ET1031
RAM	: 256KB
Flash	: 2MB
UART	: 3 nos
SPI	: 3 nos
Timer	: 3 nos
PWM	: 8 nos
I2C	: 2 nos
ADC	: 4 channel
GPIO	: 32 nos
IO voltage	: 3.3 V
Supply voltage	: 5-6 V
Frequency	: 100 MHz

For details visit https://www.vegaprocessors.in/devboards/41



ARIES v3

DEPLOYMENTS:

4200+ ARIES Development Boards and 1200+ THEJAS32 Chips have been sold to start-ups, institutions and individuals.

These products are cost competitive, high performance and fully "Made in India" products



ARIES NOVA V1.0



ARIES ECO V1.0



ARIES Micro

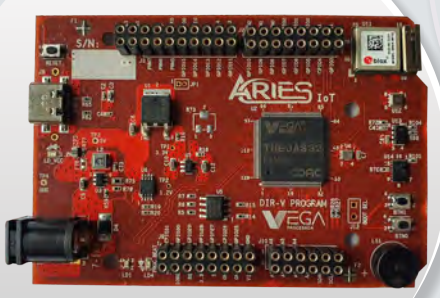

ARIES IoT



ARIES ALPHA



ARIES v2



ARIES DOT

Contact Details:
Mr. S. Krishnakumar Rao
raokk@cdac.in
9895572839

ASTRA SYSTEM AND PERIPHERAL IPS:

C-DAC has a wide range of System and Peripheral IPs under the brand name ASTRA which are Silicon proven, comprises of the robust RTL, extensively verified and fully synthesizable technology independent IP cores which form the building blocks for an SoC implementation.

For details visit https://www.vegaprocessors.in/ipcores.php

Contact Details:
Mr. S. Krishnakumar Rao
raokk@cdac.in
9895572839

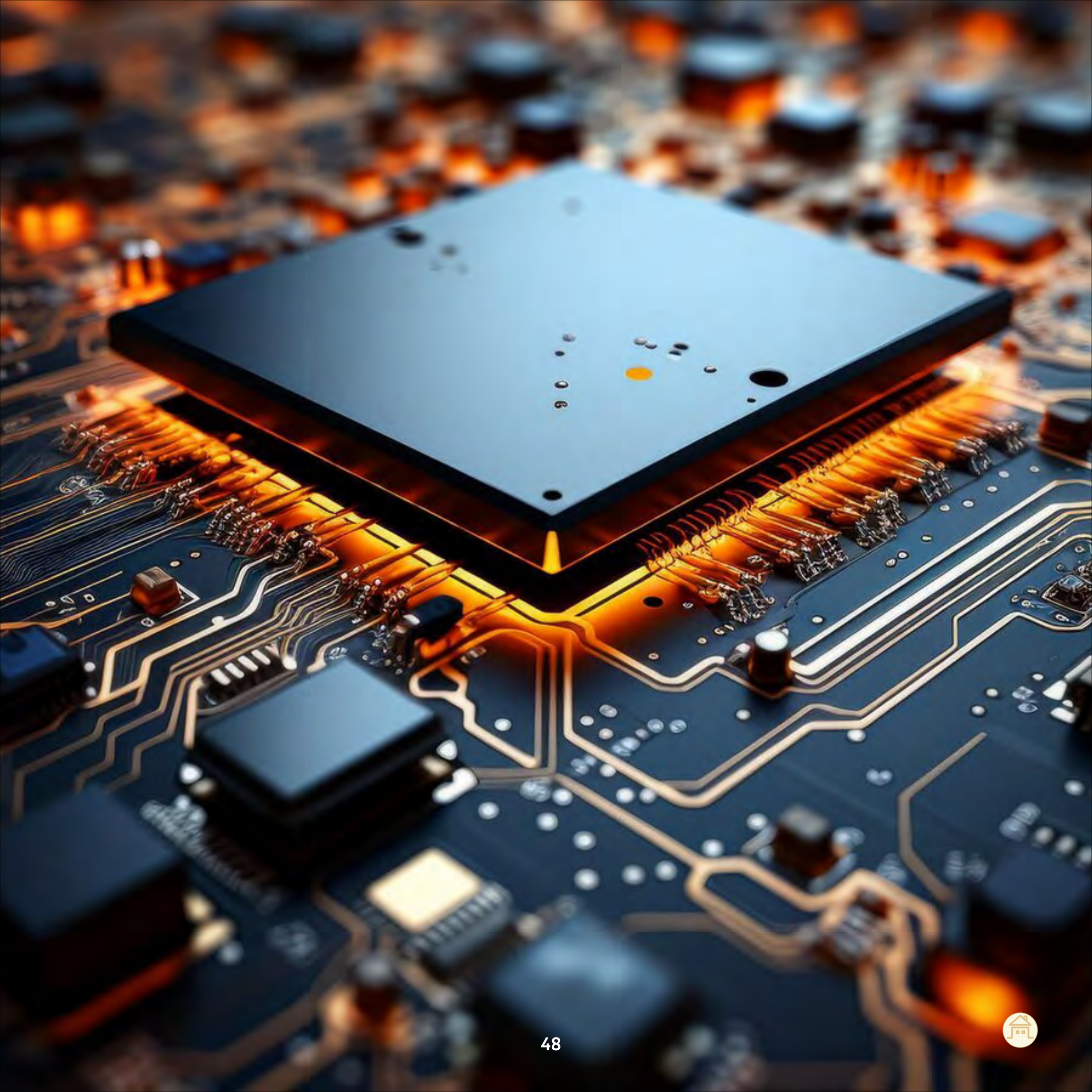

QUANTUM COMPUTING

Quantum Computing

1. Qsim -Quantum Computing Simulator Toolkit 53

2. FPGA Based Quantum Circuit Simulator – Integrated with Qniverse Platform 55

3. Qniverse – A Unified Quantum Computing Platform 56

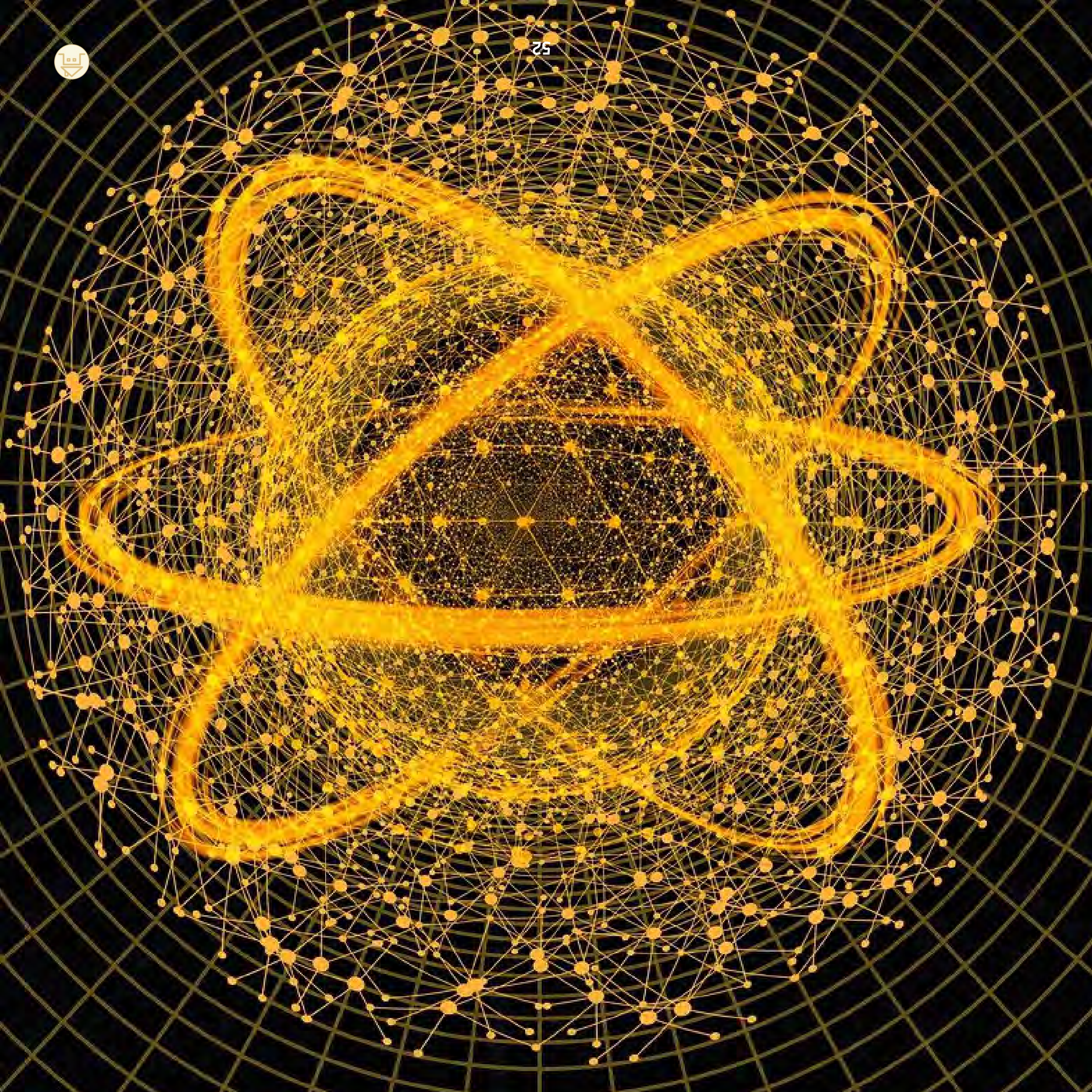

QSIM -QUANTUM COMPUTING SIMULATOR TOOLKIT

QSim is one of the first initiatives in the country to address the common challenge of advancing the Quantum Computing research frontiers in India. It is the collaborative efforts involving – IISc, IIT-Roorkee and C-DAC.

QSim offers a robust Quantum Computing (QC) simulator with a GUI-based workbench that enables researchers to explore Quantum Algorithms under idealized conditions and prepare experiments for execution on real Quantum Hardware.

Qsim can serve as a vital educational and research tool, providing an excellent means to attract students and researchers to the field of Quantum Technology, while also offering a platform to acquire skills in 'programming' and 'designing' actual Quantum Hardware.

KEY FEATURES

- Density Matrix Simulator
- Simulates with Noise Parameters
- Free to Use

DEPLOYMENTS

QSim is available as a cloud service and accessible through **www.qctoolkit.in**



Contact Details:
Mr. Henry Sukumar
henrys@cdac.in
9886660658

FPGA BASED QUANTUM CIRCUIT SIMULATOR – INTEGRATED WITH QNIVERSE PLATFORM

An indigenous FPGA-based quantum circuit simulator developed at C-DAC Noida. The software stack implements both State vector and Density matrix simulation and is built on the Xilinx Alveo U55C platform equipped with on-chip 16 GB High Bandwidth Memory (HBM2) and supports two simulation modes:

30-qubit State Vector simulator capable of processing over 1.07 billion quantum states stored in 8 GB of memory, and 12-qubit Density Matrix (noisy) simulator that models real-world quantum noise including depolarization, thermal relaxation, gate rotation errors, readout errors, and dephasing.

KEY FEATURES

- India's First Indigenous FPGA Based 30-Qubit State Vector and 12 Qubit Density Matrix Simulator:
- 16-Bank HBM2 Parallel Memory Architecture:
- Deterministic Performance
- Comprehensive Qiskit Integration
- Deployed on National Qniverse Platform
- Verified Quantum Correctness



DEPLOYMENTS

- Accessible through Qniverse Platform **(https://qniverse.in)**

Contact Details:
Mr Abhishek Tiwari
abhishek@cdac.in
+91 9971811440

QNIVERSE – A UNIFIED QUANTUM COMPUTING PLATFORM

Qniverse is a comprehensive, unified quantum computing platform developed by C-DAC Bengaluru. The platform enables seamless access to quantum simulators on classical HPC systems as well as real quantum hardware, thereby serving as a national digital infrastructure for quantum computing research, training, and innovation.

Qniverse is already being extensively used across the country by students, researchers, faculty members, and industry professionals for capacity building, curriculum integration, and research activities. The platform provides a rich ecosystem of tools, simulators, pre-built algorithms, and hybrid HPC–quantum workflows, making quantum computing accessible to users at all levels.

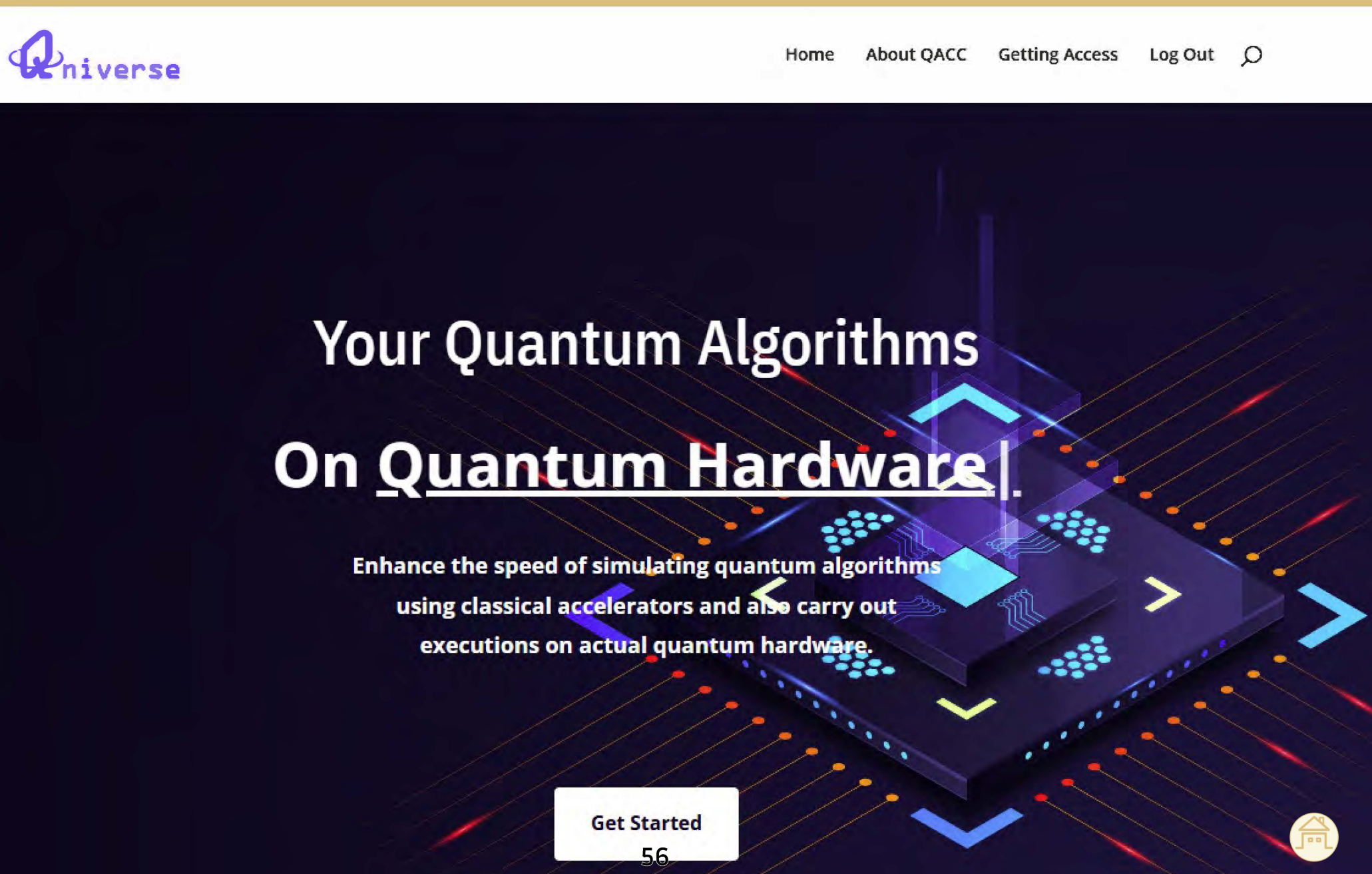

KEY FEATURES

- Code Once, Run Anywhere
- Reduced Development Time
- Simplified Access to Hardware
- Modular Libraries
  - Optimization algorithms
  - Quantum machine learning
  - Quantum cryptography
  - Quantum simulation frameworks
- Implementations of foundational and advanced quantum algorithms
- Education and Skill Development - Comprehensive learning ecosystem

DEPLOYMENTS

Qniverse is offered as a cloud-based service and is accessible at: **https://qniverse.in**

Deployed at: C-DAC Bengaluru

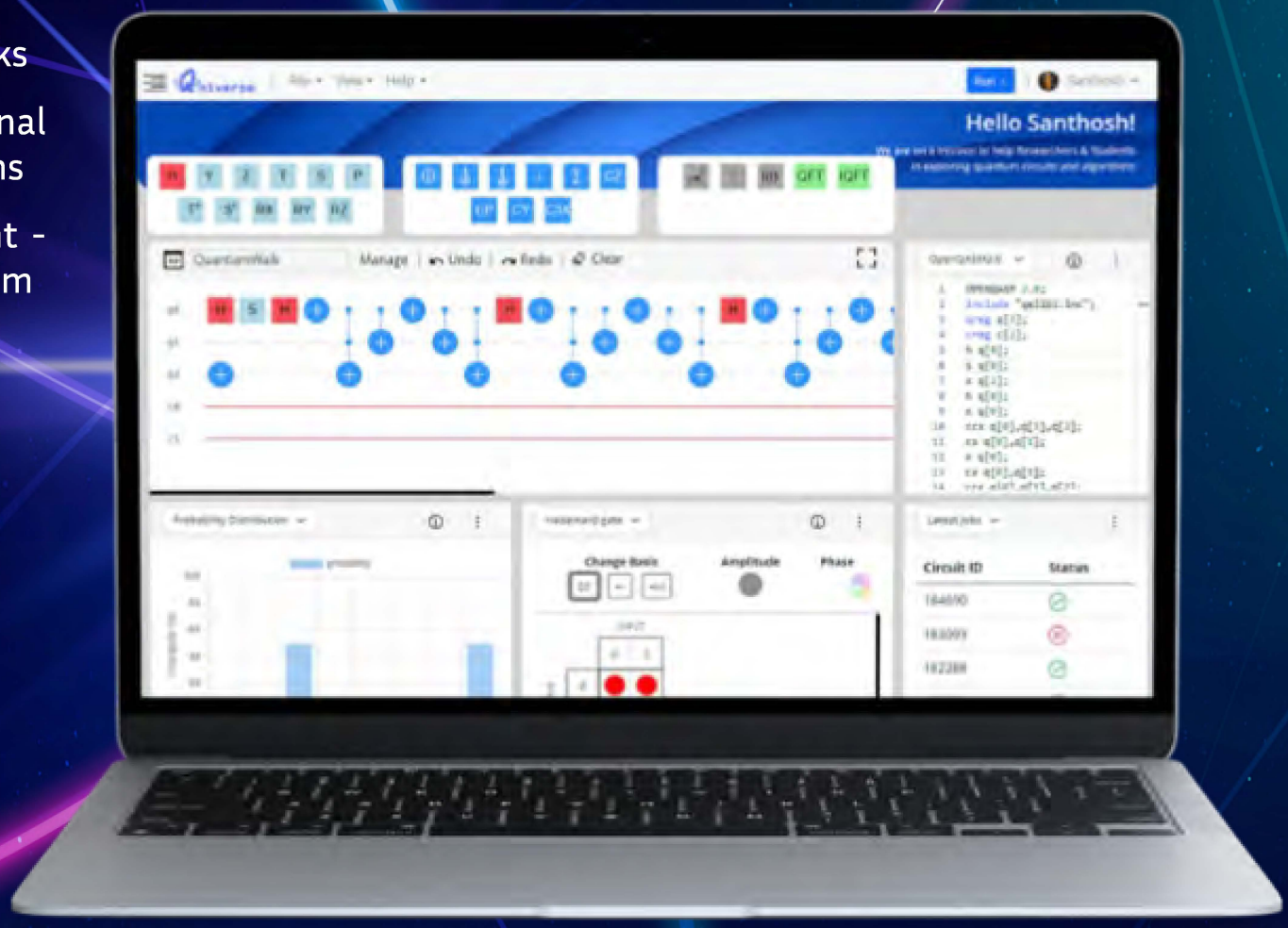

Contact Details:
Mr Santhosh J
santhoshj@cdac.in
+91 9845348363

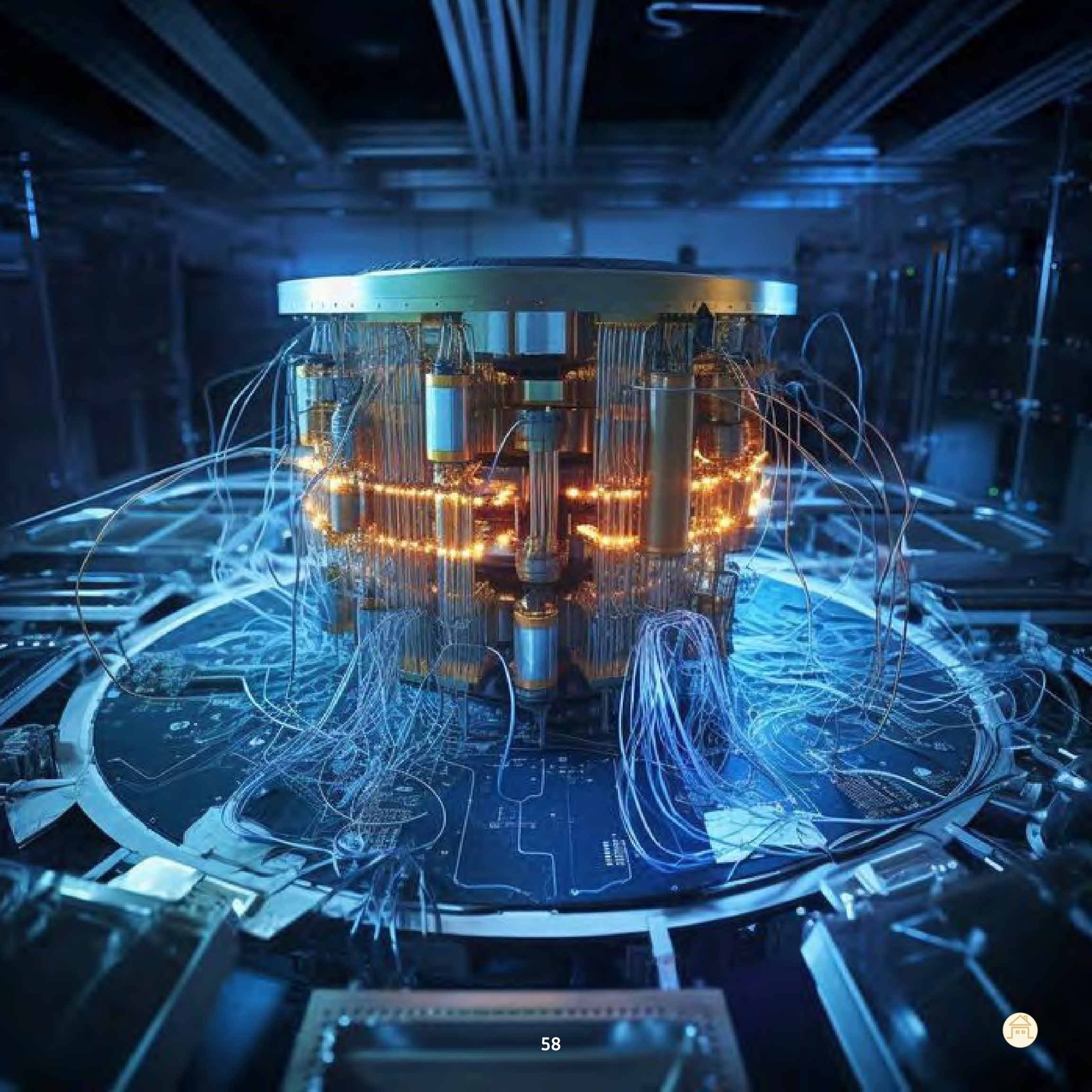

STRATEGIC TECHNOLOGY

(INCLUDING EMERGENCY/DISASTER MANAGEMENT)


N
NE
E
SE
S
SW
W
NW

STRATEGIC TECHNOLOGY

(Including Emergency / Disaster Management)

1. Avionics and Space Systems 63

2. Underwater Systems 77

3. On-board ship and water surface Systems 85

4. Land based Systems 95

5. Emergency Response Systems 109

6. Disaster Management Systems 117

7. Access Control and Management Systems 119

8. Strategic AI solutions 125



AVIONICS AND SPACE SYSTEMS



INDIGENOUS ENGINE CONTROLLER FOR CHEETAH AND CHETAK HELICOPTER

Indigenous Engine Controller (IEC) is a CEMILAC-certified Line Replaceable Unit (LRU) for the Turbomeca Artouste-IIIB turboshaft engine, which is being used in Cheetah and Chetak helicopters by Indian Army, Indian Navy, Indian Air Force and Indian Coastguard . This microcontroller unit has substantially enhanced the reliability of the system. It controls the start, stop and ventilation sequence of the engine.

The IEC performs the following functions:

1. VENTILATION
If the pilot opts to perform ventilation process, the IEC provides a ventilation channel for a particular time period for the process to take place and if the Fuel Pressure Switch is activated successfully then within few seconds ventilation channel is cutoff.

2. STARTING
If the pilot opts to perform starting of the engine, the IEC provides necessary channels for a particular time period (determined by the ambient temperature sensed by a temperature sensor) for the ignition and starting process to take place. Once the time period is achieved, the channel is cutoff.

3. SHUTDOWN
If the pilot opts to perform shutdown of the engine, the IEC provides a timer enabling a channel for blockage light to be illuminated. After desired time interval, the channel is cutoff.



picture courtesy:
wikipedia

KEY FEATURES

Made in India – Only indigenised solution available in India

Automatic environmental adaptive algorithm for optimal and reliable engine starts, enhancing operational readiness and strike capability against the enemy.

Microcontroller based digital control system.

Received "LoTA" Certification for manufacturing from CEMILAC.

Reverse compatible.

MIL-STD certified.

Repairing possible at the component level

Reprogrammable

Operating Voltage: 12 Volts Min: 30 Volts Max

Maximum Load Current: 10 Amps

Operating Temperature: -40°C to +85°C

Storage Temperature: -40°C to +125°C

Interface: DB25 pin connector male

Reverse compatible

DEPLOYMENTS

46 units supplied and installed.

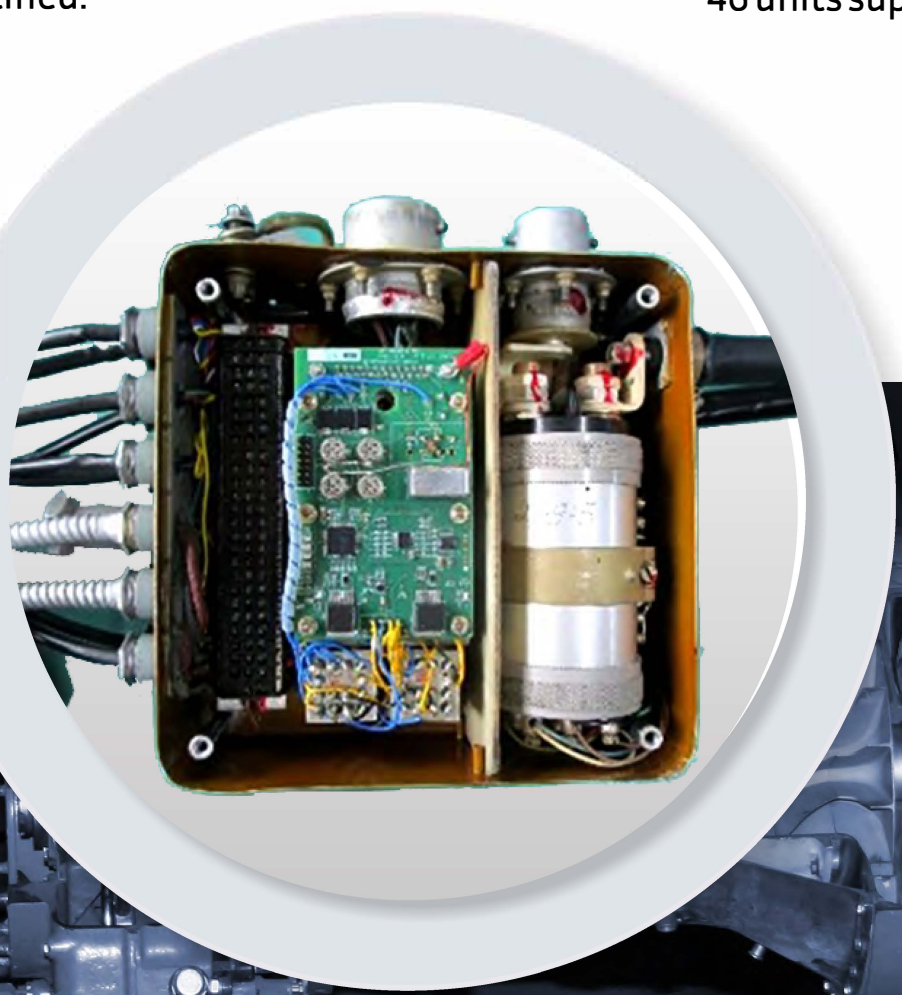

Contact Details:
Rajesh K R, rajesh@cdac.in
headseg@cdac.in
9446360166

SPEED SWITCH FOR DORNIER AIRCRAFT (CEMILAC CERTIFIED)

The Speed Switch is an electronic accessory used in the Garrett engine of Dornier aircraft operated by the Indian Navy and Coast Guard. It is a solid-state device that processes engine RPM signals from a tachometer generator to control the ON/OFF operation of critical engine starting systems, including high-energy ignition units, the starter generator, and the fuel solenoid valve. The unit, built around a sealed case assembly, for signal processing and ignition sequencing.

KEY FEATURES

Designed in India, Made in India(MII>90%), CEMILAC certified, designed and developed under the Make in India and Design in India initiatives by C-DAC. Offering component-level serviceability, MIL-STD certification

DEPLOYMENTS

76 units supplied to HAL for installation

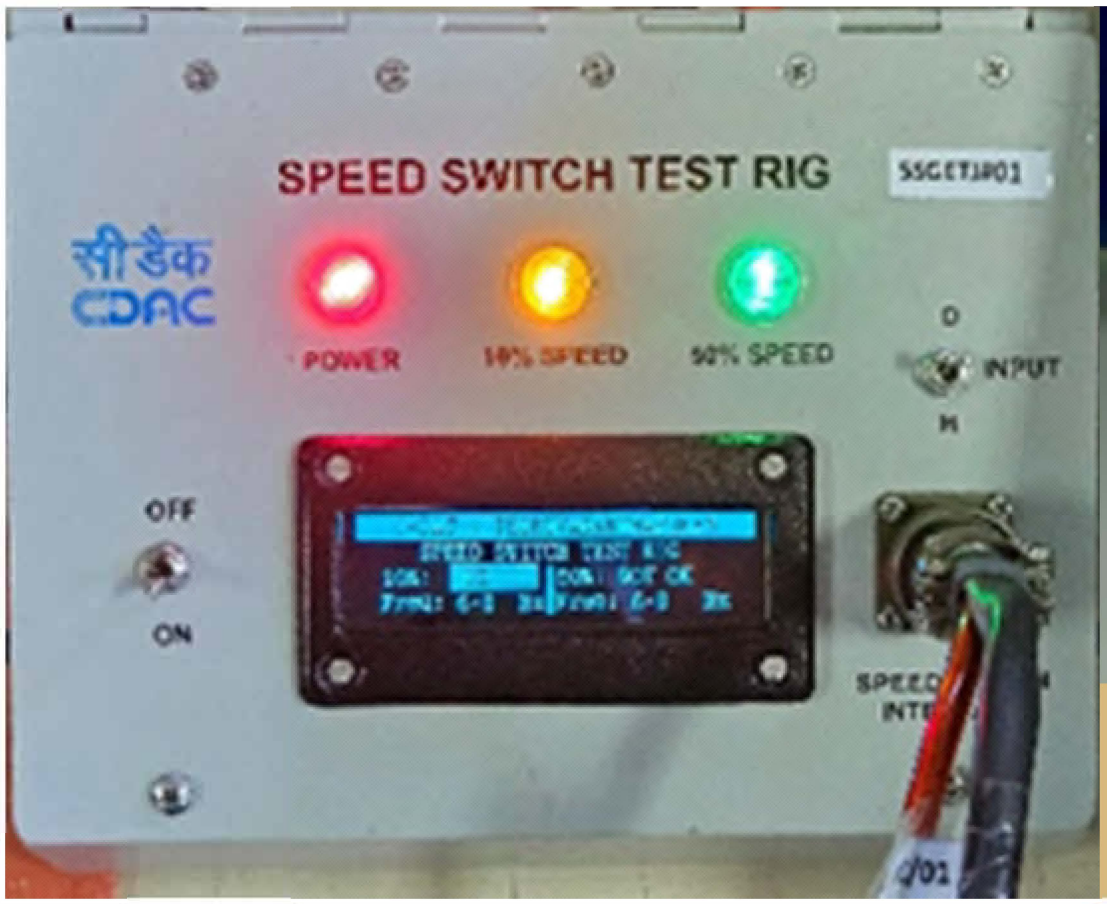

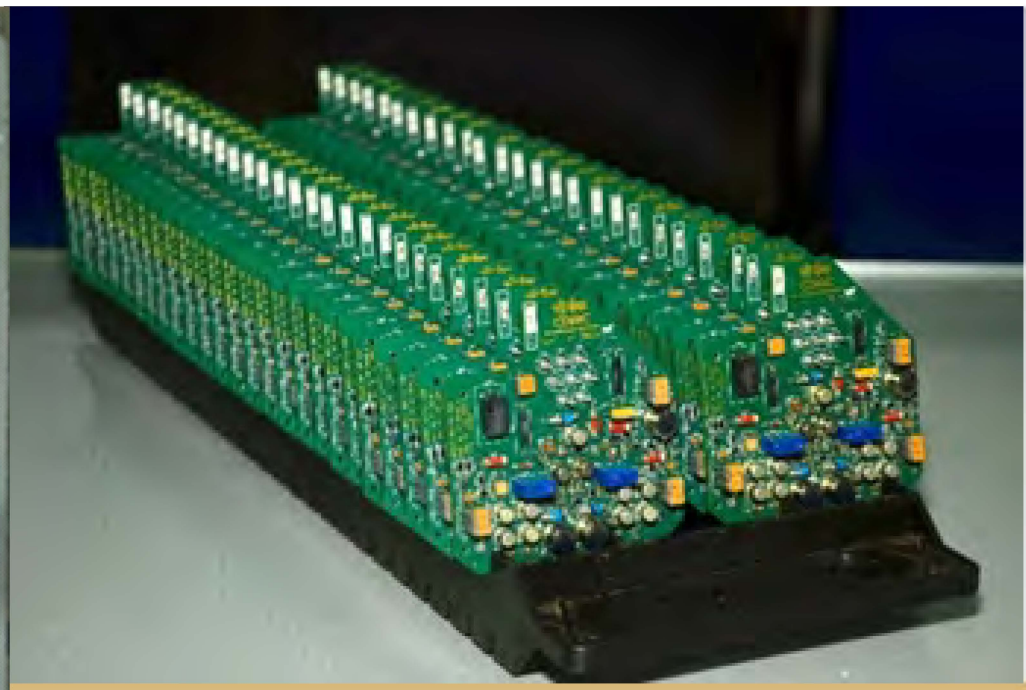

Contact Details:
Rajesh K R, rajesh@cdac.in
headseg@cdac.in
9446360166

PRECISION INSTRUMENTATION AMPLIFIER (PRIAMP)

The product PRIAMP is a high accuracy instrumentation amplifier for measurement of critical parameters like thrust, pressure, displacement, firing current among others. PRIAMP is a mission critical equipment for Static Firing Testing of rockets, which was designed and developed based on the requirements provided by ISRO. The product PRIAMP was launched by Chairman, ISRO at Satish Dhawan Space Centre (SDSC SHAR), ISRO, Sriharikota on 1st September 2023.

KEY FEATURES/UNIQUE SELLING POINT OF THE PRODUCT/ SOLUTION:

Isolation:	3-way galvanic
Gain stability:	± 0.01% of FS for 24 hrs. < 100ppm/deg. C
Gain non-linearity:	≤ 0.01% of full scale
Gain Accuracy:	± 0.01 % of desired gain
Noise:	≤ 2 µV RTI at 1kHz
Filter Roll-Off :	-12dB/Octave or better
CMRR:	>130 dB @ DC
Settling Time:	± 0.01 % of final value in ≤ 30 µSec



DEPLOYMENTS

SDSC SHAR, ISRO, Sriharikota, Andhra Pradesh

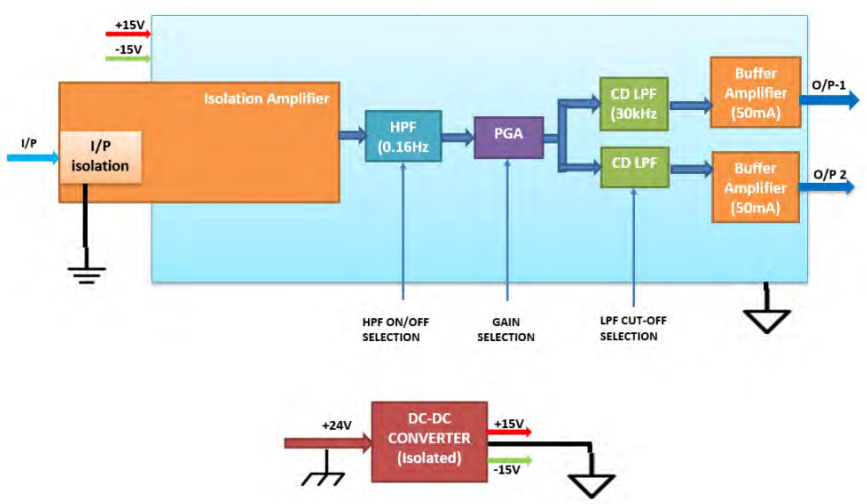

Contact Details:
Rajesh K R, rajesh@cdac.in
headseg@cdac.in
9446360166

ULTRASONIC SOLID-PROPELLANT BURN RATE MEASUREMENT SYSTEM FOR ROCKETS & MISSILES

Ultrasonic Solid-propellant Burning Rate Measurement System (USBRMS) is an ultrasonic pulse-echo device for the measurement of burning rate of solid propellant specimen used for rocket motors. The system works on the principle of ultrasonic technique by repeatedly measuring the thickness of a burning propellant specimen. User can measure the burn rate of different solid propellant samples using the USBRMS and can predict the performance of solid propellant motors used in space flights and missiles. Accurate measurement of Burn Rate is very important for the prediction of trajectories of missiles and rockets. The product has been deployed in DRDO labs - HEMRL and ACEM and various test facilities of ISRO. It has achieved accuracy of more than 99% in burn rate measurement.The USBRMS includes a high pressure- high temperature (300bar, 3000deg C) burning chamber, electronics unit for data collection, laptop for data display, replay and burn rate computation.



picture courtesy:
isro

KEY FEATURES

An ultrasound technology-based system for measuring the burning rate of solid propellants

Burn Rate measurement applications

DEPLOYMENTS

12 units at various ISRO labs

1 unit at HEMRL, DRDO, Pune

1 unit at ACEM, DRDO, Nashik

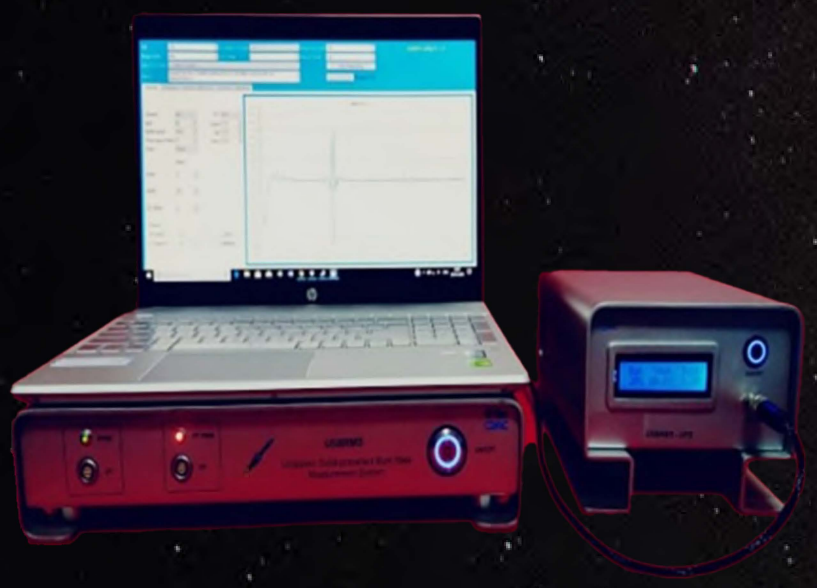

USBRMS Electronics



USBRMS Burning Test Chamber

Contact Details:
Rajesh K R, rajesh@cdac.in
headseg@cdac.in
9446360166

SoUNDS – SONIC ULTRASONIC NON DESTRUCTIVE TEST SYSTEM FOR ROCKETS & MISSILES

SoUNDS is a non-Destructive Test (NDT) and Evaluation system, optimized for porous and composite materials where conventional high frequency ultrasonic NDT systems cannot meet the requirement. SoUNDS system is commonly used for inspection of materials used in rockets and space vehicles. It is a system for Non-Destructive Testing and Evaluation of materials, using Sonic and Ultrasonic frequencies. Using SoUNDS, the user can measure the velocity of a sonic-ultrasonic wave through the test specimen, and the attenuation of the wave in the material. SoUNDS can be used for detecting internal flaws in test specimens, as well as for studying the characteristics of materials under test. The low frequency operation of SoUNDS makes it suitable in situations where the common high frequency NDT system is unsuited. The system is certified for use in fire critical areas for inspection of propellant potted solid motor segments in PSLV, GSLV and for AGNI series of missiles.

The system has been in production line for over 16 years - starting with SoUNDS Mk1 in 2008 to the recent dual channel version of SoUNDS Mk3R1 in 2023



picture courtesy:
isro





KEY FEATURES

Wide operating frequency100 Hz to 400 KHz.

Programmable gain, signal amplitude and duration, customizable test creation

Transducer probes with non- metallic enclosures and internal shielding.

Frequency sweeping using different probes, Digital filtering

Manual/Auto mode triggering, different mode measurements

Remote display utility

Logging test results, Exporting data

Double shielded extra-long (20 m) cables for transducer probes to maintain safe distance of the Main electronic unit from test specimen (in explosion handling areas).

Over voltage / transient suppression at transmitter probes.

UPS with isolation from mains.

Portable Fire-retardant system enclosure cum operating console, housing Main electronics unit, LCD display, UPS and keyboard.

DEPLOYMENTS

SoUNDS Mk2 R5, IPRC, Mahendragiri

SoUNDS Mk3 R1, HEMRL, Pune

SoUNDS Mk2 R6- Advanced NDT system, VSSC Thiruvananthapuram

SoUNDSMK2R4, ASL, Hyderabad

SoUNDS Mk2 R5, VSSC, Trivandrum

SoUNDS Mk2 R5,

L&T Coimbatore

SoUNDS Mk2 R3, IPRC, Mahendragiri

SoUNDSMK2R4, ASL, Hyderabad

SoUNDSMK2R4, CAS, Hyderabad





Contact Details:
Rajesh K R, rajesh@cdac.in
headseg@cdac.in
9446360166

THERMAL CONDUCTIVITY MEASUREMENT SYSTEM FOR LIQUID PROPELLANT

Thermal Conductivity Measurement System (TCMS) is an electronic system to measure the thermal conductivity of solid and liquid specimens. The system functions on 'Transient Hotwire' technology where a copper/platinum wire is used as the primary sensor element for the thermal conductivity measurement. The TCMS V1 product is an electronic system for measuring the thermal conductivity by collecting nano-volt level signals from the hotwire sensor element. An excitation constant current source with micro-ampere level accuracy and stability also is part of the system which excites the hotwire sensor element. Primary application of the product is for the quality evaluation of various types of liquid propellants used in VSSC. The thermal conductivity of liquid propellant is an important parameter to determine its usability as fuel for various stages of the rocket launching.



KEY FEATURES

Multi-channel (8 channels), 32-bit DAQ system

Less than 500nV signal sensitivity

Constant current source with less than 100uA tolerance

High end laptop with GUI for data display, recording, replay and analysis

Applications in the field of solid and liquid thermal conductivity measurement

R&D, manufacturing and qualification of liquid propellants

DEPLOYMENTS

Deployed and installed 1 unit at VSSC, ISRO.

Contact Details:
Rajesh K R, rajesh@cdac.in
headseg@cdac.in
9446360166

ACOUSTIC EMISSION PREAMPLIFIER

C-DAC AE Preamplifier is an inline preamplifier suitable for interfacing with multichannel Acoustic Emission (AE) measurement system. C-DAC AE Preamplifier has one single ended input (BNC connector) for receiving an AE signal from the AE sensor and one output (BNC connector) for connecting to the AE measurement system. C-DAC AE Preamplifier transforms the high impedance AE signal to a low impedance signal suitable for transmitting over long cables. The AE preamplifier has a fixed gain of 40dB (typical) for amplifying the low-level AE sensor signal to a level suitable for interfacing with the ADC of the AE measurement system. It is designed to maintain highest possible signal to noise ratio in order to minimize the disturbance of unwanted signals. Using C-DAC AE Preamplifier, dynamic range >80dB can be achieved by utilizing R15 sensor. It has "light" band pass filtering to optimize sensor selectivity and noise rejection. The preamplifier module is phantom powered. The power supply and signal transmission use the same line from preamplifier to measuring system. The module operates from 28VDC (typical) power supply and consumes less than 50mA current. The C-DAC AE Preamplifier module is IP67 rated.

KEY FEATURES

- Low Noise (<4µV rms)
- Wide Bandwidth (32kHz-1100KHz)
- Wide Dynamic Range (>80dB)
- Phantom Powered
- Single Supply (28VDC Typ)
- IP 67 rated

SPECIFICATIONS

- Preamplifier Gain :40dB±1dB
- Bandwidth (-3dB) :32kHz-1100KHz
- Input Impedance :10k□//15pF
- Input Type:Single ended
- Power Supply (typical):28VDC
- Operating Current:<50mA
- Dynamic Range:>80dB
- Output Voltage Max. (50Ω Load):15Vpp
- Noise (RMS rti):<4µV

DEPLOYMENTS

Supplied 12 Nos against two purchase orders to INSTEFF, VSSC, ISRO





Contact Details:
Rajesh K R, rajesh@cdac.in
headseg@cdac.in
9446360166



UNDERWATER SYSTEMS

SUBMARINE ECHO SOUNDER (SES MK1)

The Submarine Echo Sounder (SES Mk1) is a MIL-qualified navigational system designed for measuring water depth below the hull of a submarine. The transducer is fitted at the bottom hull of the submarine. This equipment is designed to meet the navigation requirements of EKM-class submarines in the Indian Navy. The system operates on the principle of ultrasonic echo sounding. It employs a dual-frequency ultrasonic transducer, with a high frequency of 210kHz for shallow water measurements up to 200 meters and a low frequency of 12kHz for deeper waters up to 6,000 meters.

The system consists of following units:

SES Master Control Unit (SMU):

Master electronic Unit integrating transmitter, receiver, DSP, and communication cards.

Digital depth display and Controls

Power Supply Unit (PSU):

Compatible with both 115V AC and 230V AC inputs.

SES Graphical Display Unit:

Graphical display of depth data

Replay of echogram Data with GPS coordinates and with data storage up to 2000Hrs.

SES LED Display Unit (SLDU):

Remote display of depth value.

SES Junction Box (SJB):

For Transducer cable interface.

Dual-Channel Ultrasound Transducer:

Dual-frequency (12kHz and 210kHz) depth measurements



picture courtesy:
indian navy

KEY FEATURES

Depth Range: up to 6000m

Transducer: Dual frequency (12kHz and 210kHz)

Mode of operation: Fully automatic, Manual, Single Ping.

Dual-Frequency Operation: Automatic/Manual frequency selection between 12 kHz and 210 kHz. 12 kHz up to 6,000m and 210 kHz 200m

Advanced Data Management: Record and replay functions are integrated into the system, allowing for detailed analysis and review of echogram data. Latitude and longitude coordinates will be saved with data. Store up to 2,000 hours of echosounder data.

Single Ping Operation: Execute quick single ping measurements, during silent mode of Submarine operation.

Captain's Key Interface: A dedicated interface allows submarine captains to directly control the start and stop of soundings.

Standards: JSS55555 and MIL461F

Graphical Interface: Separate Graphical Display module for echogram analysis and storage. 10inch touchscreen display.

DEPLOYMENTS

The first unit was successfully commissioned and remained in service for more than two years onboard submarine INS Sindhustrastra, following successful user trials conducted by the Indian Navy. The Technology Transfer (ToT) was subsequently provided to M/s KELTRON, and further production was carried out by them. The second unit was installed onboard submarine INS Sindhukrithi by the ToT partner.



Submarine Echo Sounder Mk1(SES Mk1)

Contact Details:
Rajesh K R, rajesh@cdac.in
headseg@cdac.in
9446360166

UNDERWATER DRONE

Underwater drone is a Remotely Operated tethered underwater Vehicle (ROV). It is highly manoeuvrable, and is operated by a crew either aboard a vessel/floating platform or on proximate land. It will carry multiple payloads like cameras, lights & various sensors for surveillance, navigation and inspection purpose.



KEY FEATURES

High performance versatile light work class ROV, Rugged & Compact.

Manoeuvrability with 4 Degrees of Freedom, underwater.

Easy access to the electronic system for maintenance & servicing.

Simple design, light weight construction, portable and rugged with scalable architecture.

Vectored thruster-based propulsion system with six powerful magnetically coupled DC brushless thrusters. Scalable to 8 Thruster version with 6 DOFs, with minimal structural modifications

Hard anodized aluminum 6061-T6 & HDPE based construction.

Epoxy coated R3318 Urethane foam-based buoyancy pads & neutrally buoyant tether.

Modular design & configuration to facilitate optimum payload placement for improved stability.

Overall vehicle design with low drag profile to withstand moderate water currents up to 2 Knots.

Portable & battery powered Vehicle Navigation Control Console having 27" widescreen FHD IPS display, with provision for AC IN.

Use of open-source platform for vehicle navigation and control.

Auto heading, Auto depth, Agile, Stabilize and Manual modes of operation.

Full HD Camera with Pan/Tilt

Tri-axial Gyro, Accelerometer, Magnetometer IMU sensors.

Pressure, temperature & leak detection sensors onboard for constant health monitoring.

USB, LAN interfaces.

Powered by in-house made Li-Po battery pack with balanced charging features.

Custom designed through hull penetrators for underwater electrical & electronic connections instead of costly subsea wet-mate connectors.

Specially designed water sealed underwater penetrator for onboard battery charging.

UNIQUE SELLING PREPOSITIONS

Cost effective indigenized underwater robotic vehicle system.

Customizable and re-configurable architecture.

Long term reliable Service and maintenance support.

More than 25 years legacy in underwater sensor technology.

DEPLOYMENTS

Kerala Police - Kumarakom, Kottayam District, Kerala

Crime Branch - Kottayam District, Kerala

Kerala Water Authority – Aruvikkara & Peppara Dams

Special Protection Group (SPG),NDRF,UP state police & IB – River Ganga, Varanasi, UP

Contact Details:
Rajesh K R, rajesh@cdac.in
headseg@cdac.in
9446360166

NAVAL UNDER WATER RANGES (NUWR), GOA

With the objective of keeping the acoustic and magnetic signatures of Indian naval ships to a minimum the C-DAC have commissioned Under Water Ranges in Goa, for Indian Navy. It consists of an offshore acoustic range and two offshore Degaussing ranges; connected to base station at shore, Vasco-da-Gama, Goa. One DG range is designated the Steel Ship range which is used to 'range' all steel hulled surface ships, the other DG range is designated the MCMV range and is used to 'range' glass fibre or other minesweeping vessels. Each of the three offshore sites consists of five sensor units connected to an underwater junction box via umbilical cables. Digitised signals from the underwater junction boxes are carried to shore base station via fibre optic cables.

KEY FEATURES/UNIQUE SELLING POINT OF THE PRODUCT/ SOLUTION:

- Measures Acoustic & Magnetic signature of Navalships & submarines
- Maintains a health history database
- Integrated underwater electronics
- Subsea fibre optic communication
- Multi-channel differential Global Positioning System
- Acoustic (noise) ranging
- Magnetic modelling & degaussing
- Distributed database

DEPLOYMENTS

Indian Navy, Goa.



Acoustic Sensor



Magnetic Sensor



Junction Box



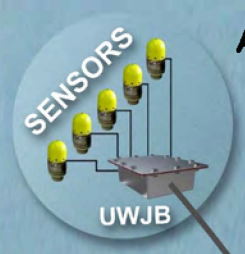

ACOUSTIC RANGE
Water Depth:30M



Grande Island



STEEL SHIP RANGE
Water Depth:15M

Actual Distance: 2.5 KM
Cable Length: 3.5 KM

Actual Distance: 12 KM
Cable Length: 18 KM

Actual Distance: 900 M
Cable Length: 1.5 KM



Pequeno Island

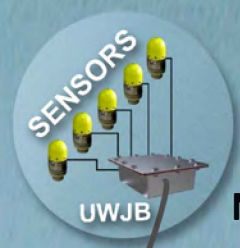



MINE COUNTER MEASURE VESSEL RANGE
Water Depth:9M

Contact Details:
Rajesh K R, rajesh@cdac.in
headseg@cdac.in
9446360166



RTB - RANGE TECHNOLOGY BUILDING





picture courtesy:
indian navy

ON-BOARD SHIP AND WATER SURFACE SYSTEMS

PANORAMA - GIS BASED MARINE WEATHER DECISION SUPPORT SYSTEM

Panorama is a 'Make in India' decision support system developed for Indian Navy and was funded by Naval Research Board, DRDO. It processes numerical global weather and ocean forecasts, observational data, and satellite images and provides weather forecasts up to 10 days. The automated system facilitates real-time weather model data download from multiple sources, database management, state-of-the-art data compression, multi-parameter forecast visualization (2-D & 3-D), extreme event analysis, alerts, and real-time data dissemination to ships sailing across the globe. The system acts as an end-to-end operational decision support system.

KEY FEATURES

- Real time weather and marine data on board system for voyage planning
- Navigation system with enroute forecast
- Fast processing of 100+ forecast parameters and observations
- 2-D and 3-D visualization
- Extreme event advisory
- Cyclone Track and Alerts
- Integrated Climatology data of 30 + years
- Marinogram, Meteogram, Tephigram, Wind Rose
- Satellite Images, Current Profile, Depth Profile
- Real time data broadcast to Indian Naval ships sailing across the globe
- Successful deployment on 100 + Indian Naval ships & Submarines sailing across the globe
- 'AatmaNirbhar' product led to discontinuation of foreign commercial software
- Technology leap making Indian Defence self-reliant in technologies

DEPLOYMENTS:

Successful deployment on 200 + Indian Naval ships & Submarines sailing across the globe.

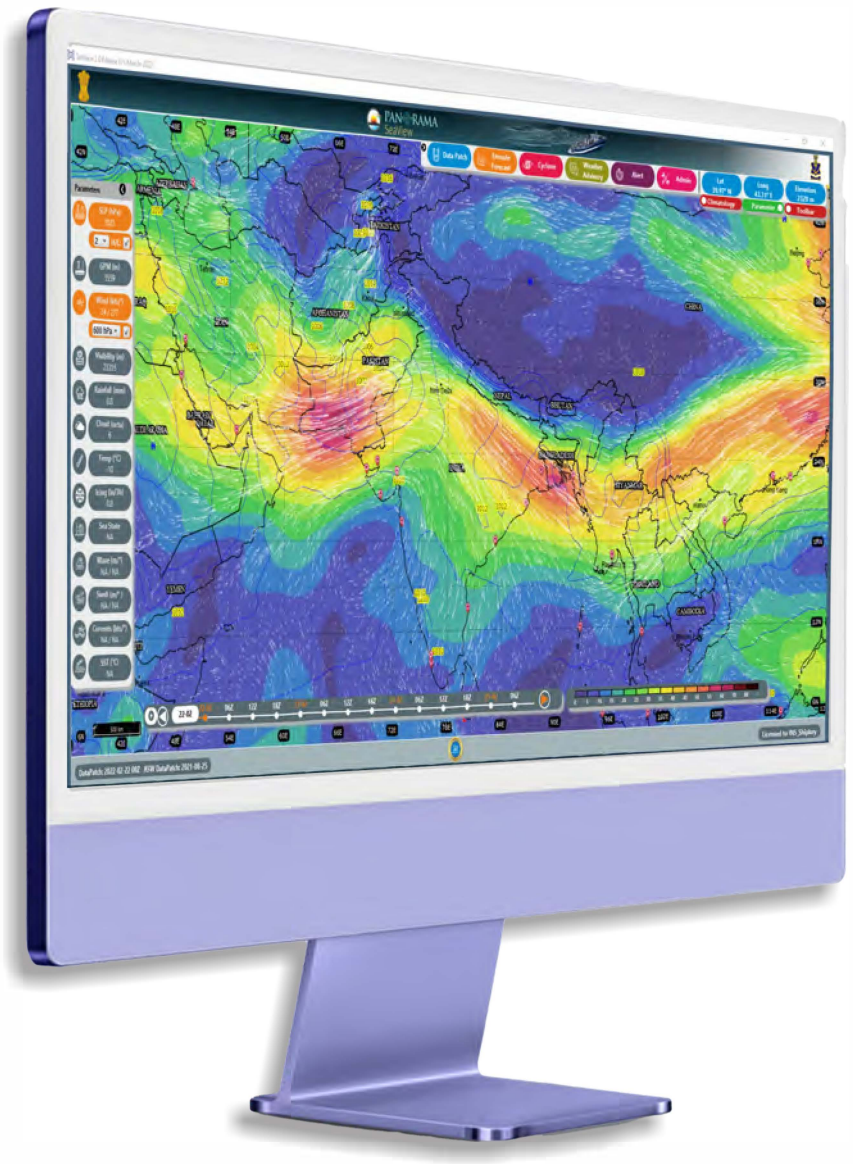

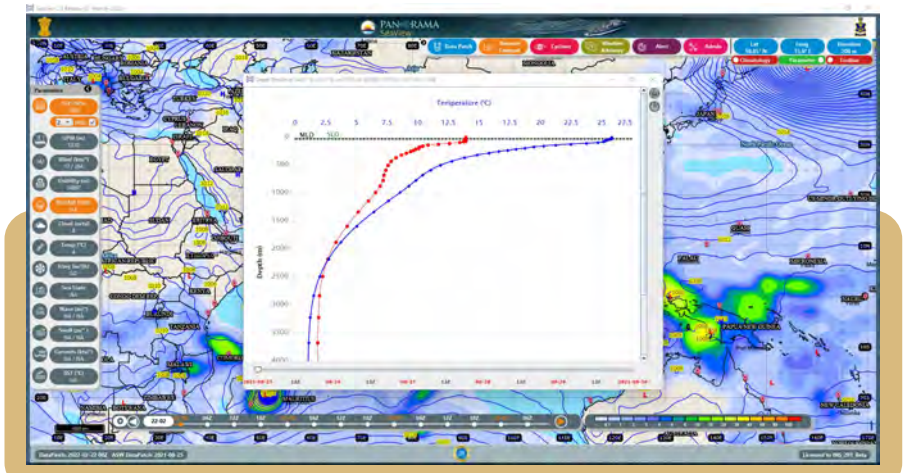

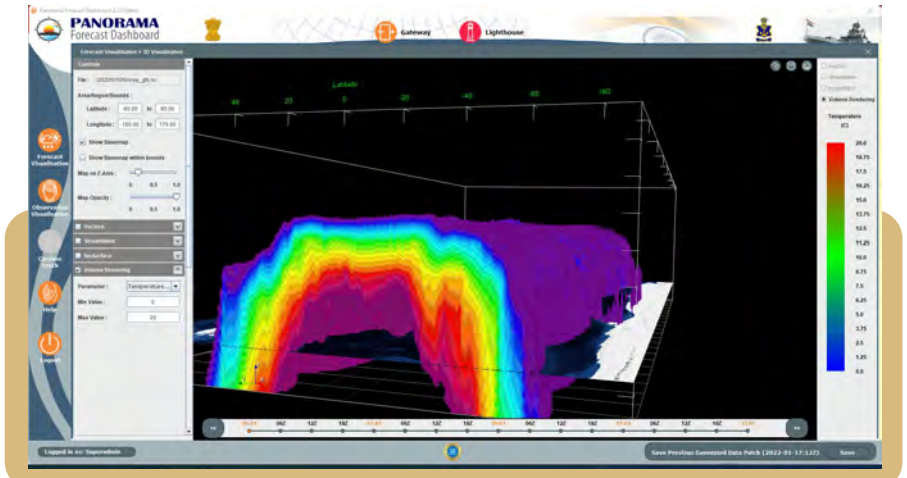

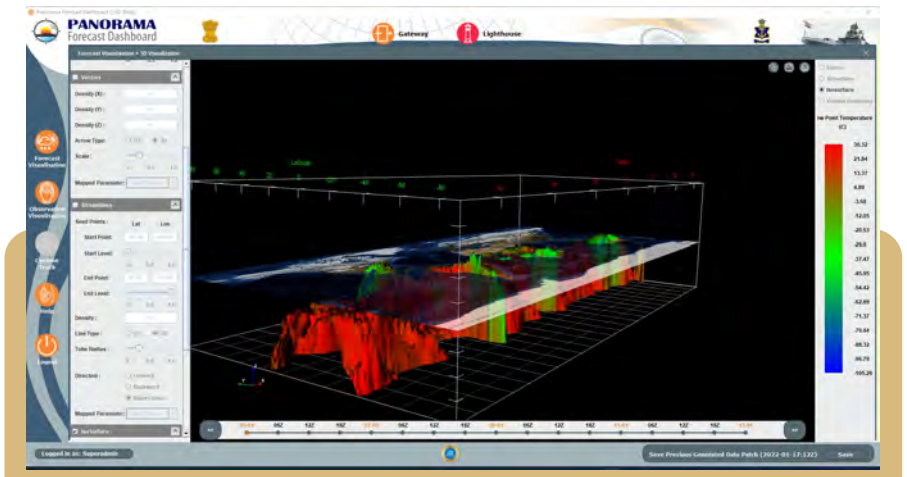

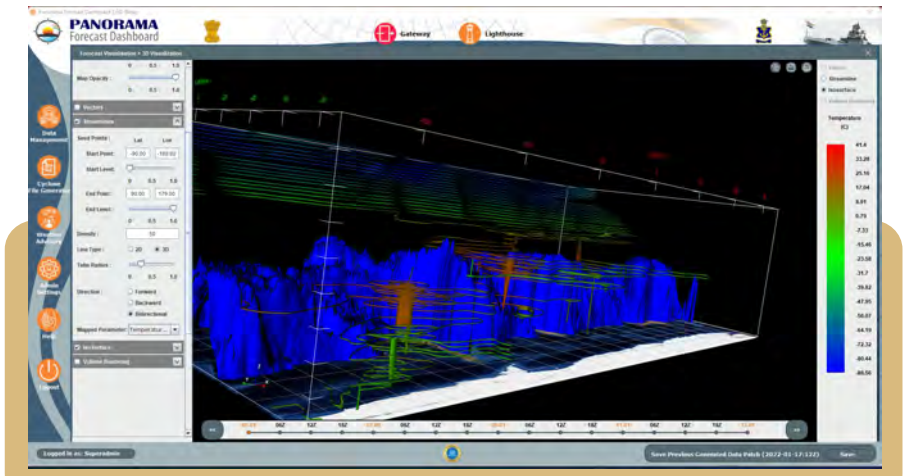

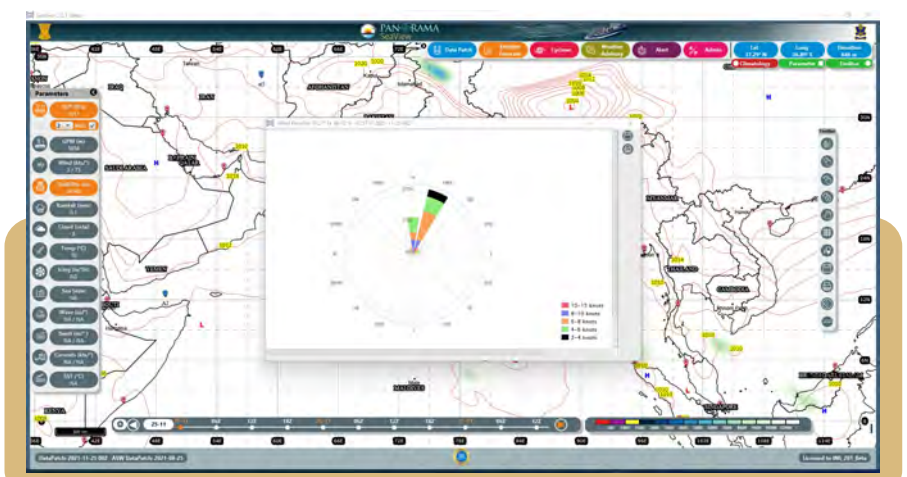

Contact Details:
Dr. Manoj Khare
manojk@cdac.in
9422541017

ELECTROMAGNETIC LOG FOR NAVAL SHIPS

Electromagnetic Log (EMLOG) is a navigational equipment used to measure the speed of a ship and distance travelled by the ship. The system measures Speed Through Water (STW) of the ship. The system consists of Transducer, Master Unit, Repeater Unit and a Retransmission Unit. The Transducer is fitted at the hull of the ship such that, when excited, it generates a magnetic field which extends into the sea water. The transducer also contains two electrodes which are in contact with the sea water. When the ship moves, the water between the electrodes acts as a conductor moving in the magnetic field, and a voltage proportional to the relative speed of the ship with respect to the water is induced across the electrodes. This small voltage is picked up and processed by the Master Unit to compute and display the speed of the ship and distance travelled by the ship. The speed values from the Master Unit are displayed at various parts of the ship through Repeater Units. The Retransmission Unit convert the digital speed values from the Master Unit to various formats such as Serial, Pulse, Resolver, Async, Linvar etc.

KEY FEATURES

- Speed Range: 60 Knots (Forward and Astern)
- Display Partial Distance and Total Distance
- Speed Accuracy: ± 0.2 knots up to 10 knots, ± 2% above 10 knots
- Distance Accuracy: ± 0.5 % of the measured speed or ± 0.2 NM
- DSP and Microcontroller based Modular Design
- Factory selectable operation from 230V and 115V power supply
- Compatible for single/ or dual axis flush fitting, retractable Transducers
- Facility to record raw data (factory selectable option)
- Graphic Display using Colour LCD with brightness control
- Touch screen for user inputs
- Facility to display Speed Over Ground obtained from GPS data, Engine RPM, Wind speed
- Password protected, Single touch 'Zero setting'
- Password protected, Stop watch assisted, arbitrary multi-point MMR calibration facility
- Password protected, GPS assisted, arbitrary multi-point calibration facility
- Facility to select operation basis (MMR/ GPS)
- Key-pad assisted stand-by mode operation
- Solid state relay contacts with individual factory selectable pulse rate and pulse width
- Rs422 NMEA outputs with individual factory selectable baud rate and refresh rate
- Ethernet and USB interface
- Test-CAL Box for simulating the dual channel speed signals.
- Message window to display status/ error of modules
- Module level status indication using single LED

DEPLOYMENTS

Deployed in Indian Naval Ships through Kerala State Electronics Development Corporation (KELTRON)



MASTER UNIT



TRANSDUCER



REPEATER UNIT

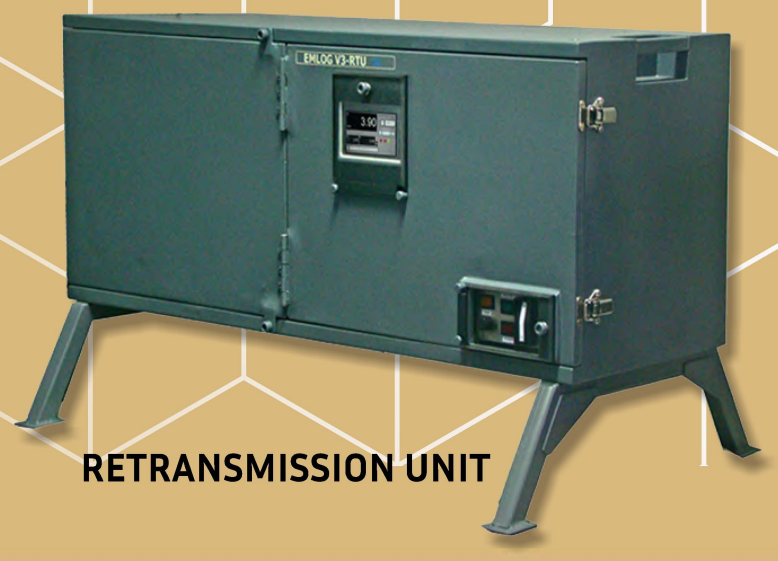

RETRANSMISSION UNIT

Contact Details:
Rajesh K R, rajesh@cdac.in
headseg@cdac.in
9446360166

ECHO SOUNDER FOR NAVAL SHIPS

The Echo Sounder V4.1 is a MIL-qualified navigational system developed for Indian Naval ships. It is available in two configurations: a single-frequency type operating at 33kHz and a dual-frequency type operating at 33kHz and 210kHz. The system is designed with a modular form factor for easy maintenance. Internal components include the echo sounder engine with transmission, reception, and signal processing capabilities, as well as a communication module for interfacing with external systems. The system features a touchscreen LCD display with a graphical user interface (GUI), utilizing an embedded PC-based system. Additionally, two LED repeaters are included as part of the system. The Echo Sounder V4.1 offers two operating modes: INTERNAL SYNC and EXTERNAL SYNC. In INTERNAL SYNC mode, the echo sounder ping is controlled internally. In EXTERNAL SYNC mode, the ping is triggered externally, typically by the Mine Hunting SONAR systems (MHSS).

KEY FEATURES

- Maximum range 1500m.
- Two transducers of Frequencies 33kHz and 200 kHz.
- Developed as per MIL standard JSS55555.
- Single and Dual frequency option Integrated. graphical. display with touchscreen.
- Internal and external synchronization mode to sync with other sonar systems.
- Indigenously designed and developed Echosounder

DEPLOYMENTS

More than 80 numbers of echo sounders were deployed in Indian Naval Ships



picture courtesy:
indian navy



picture courtesy:
indian navy

Contact Details:
Rajesh K R, rajesh@cdac.in
headseg@cdac.in
9446360166

PRECISION VESSEL TRACKING SYSTEM (VETRA-NEO)

VETRA-Neo is an advanced DGPS positioning system equipped with a multi-frequency GNSS receiver and a high-quality UHF radio modem, capable of providing centi-meter level accuracy in RTK mode. VETRA-Neo system mainly consists of a base unit, installed at a pre-surveyed point on the land, and one or more rover units placed on the moving platform (vessel) whose position needs precise monitoring. Vessel Tracking System-Neo is developed for Indian Naval applications.

VETRA-Neo operates on the principles of Differential Global Positioning System (DGPS), a technique that enhances the accuracy of standard GPS positioning. In DGPS, the base unit serves as a stationary reference station with known coordinates, while the rover units on the moving platform receive signals from both GPS satellites and the base unit. The system compares the rover's actual position with the known position of the base, identifying and correcting any satellite signal errors, atmospheric disturbances, or clock inaccuracies. This correction information is then transmitted from the base unit to the rover units through the high-quality UHF radio modem. The rover units utilize this correction data to refine their GPS positions, significantly improving accuracy. VETRA-Neo's advanced DGPS system employs a multi-frequency GNSS receiver, allowing it to mitigate the effects of signal reflections and other sources of interference, resulting in precise positioning even in challenging environments.



VETRA-NEO

KEY FEATURES

The VETRA-Neo system consists of one base station and up to four numbers of simultaneously active mobile stations called rovers

DEPLOYMENTS

Indian Navy Naval Underwater Ranges Goa.

Contact Details:
Rajesh K R, rajesh@cdac.in
headseg@cdac.in
9446360166

PORTABLE AUTONOMOUS SURFACE VESSEL

PASV is a crew-less light weight autonomous navigation platform with long range and endurance. This can be configured with multiple sensor technologies/ equipment to fulfil the customer requirements. As Indian Regional Navigation Satellite System (IRNSS) have become more effective and affordable, advanced guidance, navigation and control systems based on IRNSS are proposed to be designed and developed for more capable, affordable, indigenous ASV platforms. The project is proposed to develop an indigenous portable Autonomous surface vehicle which includes subsystems like hull and auxiliary structural elements, propulsion mechanism and power system, GNC system, Echosounders, communication systems and control station. Interfaces will be provided for sensors like Speed log, Side scan sonar, bottom profilers, and mmWave radar.

KEY FEATURES/UNIQUE SELLING POINT OF THE PRODUCT/ SOLUTION:

- Autonomous Bathymetric survey vessel with sensor suite
- Inbuild Perception Sensor Suite for obstacle detection and avoidanc



DEPLOYMENTS

Deployed for bathymetric survey of Dams under Kerala Water Authority

Contact Details:
Rajesh K R, rajesh@cdac.in
headseg@cdac.in
9446360166



LAND BASED SYSTEMS

INTEGRATED ELECTRONIC WARFARE SYSTEM (IEWS)

The **Integrated Electronic Warfare System (IEWS**) is used for spectral dominance and gaining tactical and situational awareness in the battle field, allowing fast decision making coupled with commanding and controlling own assets.

The scope of the product address two broad categories, one is command & control application software and the other is Sensor Hardware applications software, which are further sub divided into following packages as listed below.

A. Command & Control Application (CCA) Software

- High-level CCA Software
- Mid-level CCA Software
- Low/Field level CCA Software

B. Sensor Hardware Software Applications

- Communication segment Applications for 1MHz to 3GHz
- Radar segment Applications 100MHz to 18GHz
- Satellite Interception Segment
- Mobile Interception System

The primary purpose of the IEWS is to support the battlefield commander in tactical decision making through the collection of the enemy signal information (communication and radar) using the electronic support system. The commander could also use this information to disrupt enemy communication by deploying electronic attack capabilities.

KEY FEATURES:

This indigenous IEWS system solution has the following Novel features and many ofthem has been done for the first time in the country.

Indigenous software with national level strategic importance and is in line with the "Aatmanirbhar Bharat" initiative of the Govt. of India.

Use of Message Exchange Middleware as a component to exchange information between different entities of the hierarchical network to overcome intermittent low bandwidth patchy Radio Link.



Use of advanced architecture and design to build generic framework for future implementation and customization.
Use of CMMI L5 processes for the project execution with 3rd party external audit.
Extensive documents and stringent SDLC process compliance.
Extensive ELINT & COMINT Data Analysis support.

The indigenous productization of IEWS applications helps in maintaining the security and other information from falling into foreign agencies.

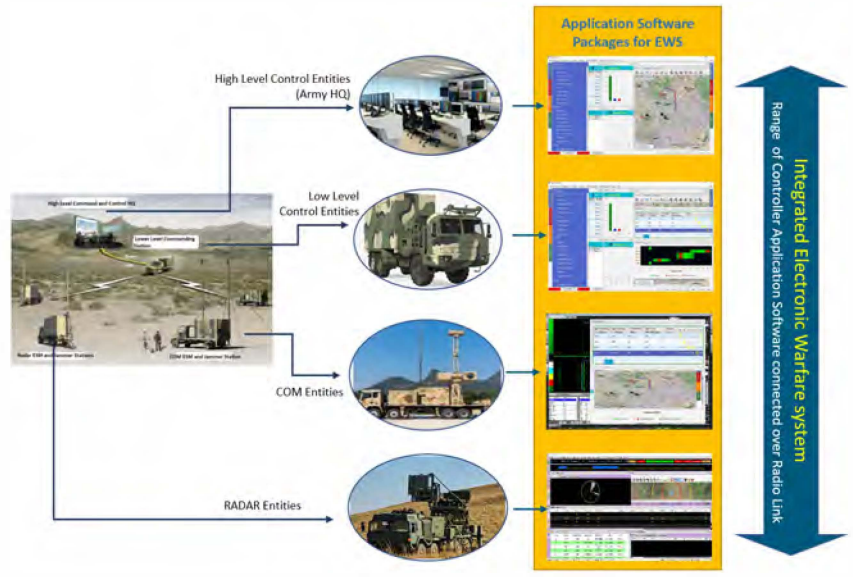

Overview of C-DAC's EWS Software Package

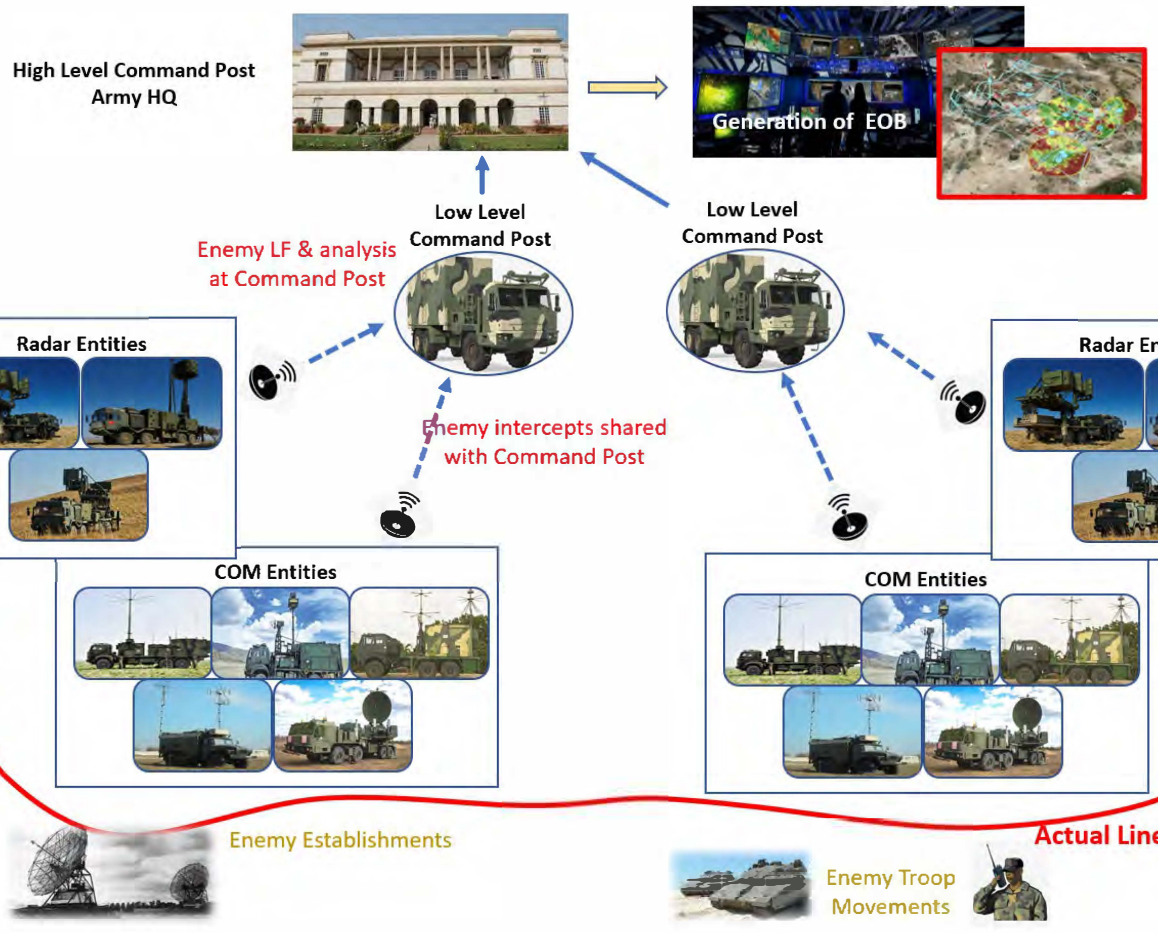

Deployment Hierarchy of IEW System

Contact Details:
Mr. Biswajit Saha
biswajit.saha@cdac.in
9432215536

ECHOSOUNDER FOR RIVER RECCE IN ARMY TANKS

Echo Sounder for River Reconnaissance is MIL-qualified indigenous equipment designed anddeveloped for measuring water depth, classifying the bottom layer, and measuring layer thickness foruse in the Armoured Engineer Reconnaissance Amphibian Vehicle of the Indian Army. It classifies thebottom layer based on its bearing strength, with main subdivisions including Rock, Sand, Clay, Mud,and Silt. Additionally, it can receive, plot, and store data from other sensors, including water currentmeter. The GUI on the graphical display unit allows user interaction, and it stores reconnaissance datafor later analysis. This product has been successfully integrated into the Indian Army's AERV tank andis being used to calculate the bearing strength needed to lay bridges in border areas. ToT of the samewas handed over to BEL.



picture courtesy:
wikepedia

KEY FEATURES

Made in India -Only indigenised solution available in India

River bottom layer classification capability

Controlled sounding with water sensor

Recce storage/replay

MIL-STD certified.

Water Depth: up to 20cm

Layer thickness: up to 1.5mtr

DEPLOYMENTS

ToT transferred to BEL

Indian Army successfully inducted.

53 units are under production/installation.

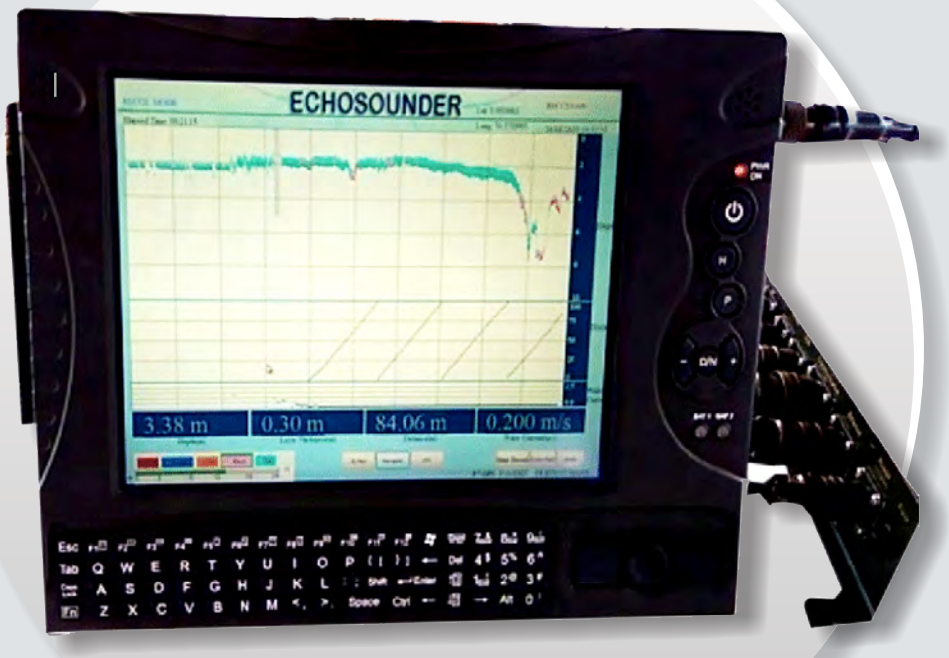

Echosounder

Contact Details:
Rajesh K R, rajesh@cdac.in
headseg@cdac.in
9446360166

UNMANNED GROUND VEHICLE (UGV)

UGV is a robotic vehicle that operates while in contact with the ground and without an onboard human presence. UGVs can be used for many applications where it may be inconvenient, dangerous, or impossible to have a human operator present. UGV is an all-terrain land based robotic unmanned ground vehicle which is designed to handle tough environments with its rugged build, low ground pressure, and traction tires, which allow effortless mobility through soft soils, vegetation, thick muds, and steep grades. Payload mounting plates and accessible power and communication ports allow UGV to be easily customized with sensors, manipulators and other payloads to accommodate a wide variety of robotics applications like in defence, agriculture, homeland security, inspection & surveillance, and in environmental monitoring, etc.

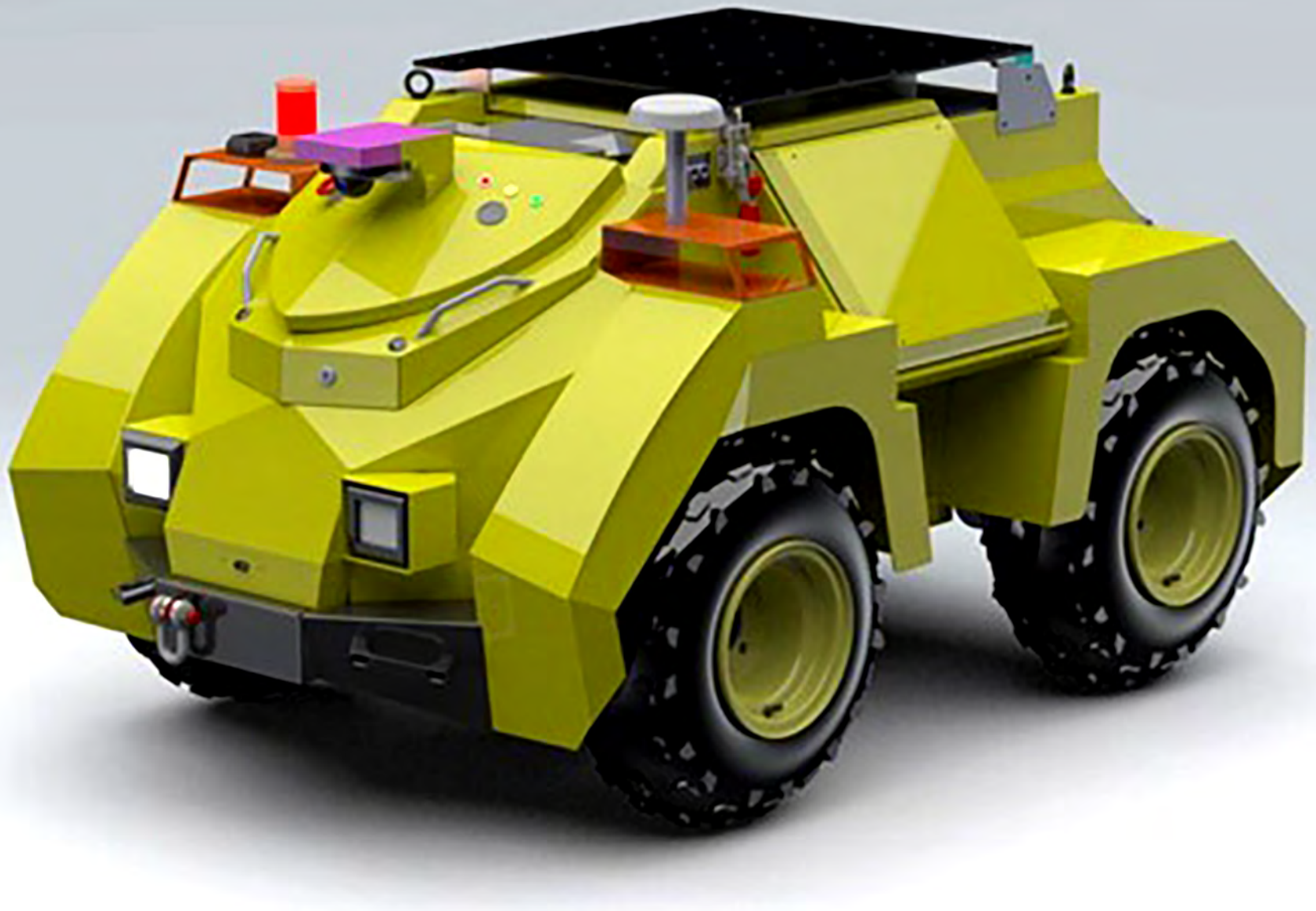

KEY FEATURES

High performance, versatile work class unmanned ground robotic vehicle platform.

Rugged, light weight steel & aluminum construction.

Low ground pressure & traction to tackle all types of difficult terrains including steep grades and soft soils.

Powerful drive train capable of moving 100Kg payload at 20kmph, powered by 350W BLDC electric motors.

4X4 wheel driven by drive-by -wire system with skid steer maneuvering, based on Electronic Speed Controllers.

Powered by 54Ah, high density Li-Io Phosphate sealed battery pack allowing about a continuous runtime of 3-4hrs.

Expandable power options of 5V, 12V, 24V & 48V to integrate heavy payloads like manipulators and other agricultural equipment.

Special ATV wheel assemblies with independent passive scissor type suspension system, for multi-terrain applications

Can easily integrate third-party sensors and manipulators quickly with flexible payload mounting.

Easy to access power and reconfigurable I/O (Ethernet, USB, WIFI).

PC powered by Jetson Xavier Based on open-source Robot Operating System (ROS)

Lidar based obstacle avoidance.

UNIQUE SELLING PREPOSITIONS

Indigenous system, Rugged & Versatile

Fully extensible

High performance

Expandable power

ROS ready

DEPLOYMENTS

Technology Innovation Hub on Autonomous Navigation (TiHAN) Foundation-IIT Hyderabad

Contact Details:
Rajesh K R, rajesh@cdac.in
headseg@cdac.in
9446360166

ACOUSTIC GUNSHOT DETECTION SYSTEM

Acoustic Gunshot Detection System detects and conveys the location of gunfire or other weapon fire using an array of acoustic sensors. These systems can be used by military, law enforcement and security agencies to identify the direction and source of gunfire.

KEY FEATURES

Acoustic Gunshot detection systems find its aplications

- Safe City applications for law enforcement
- Border surveillance for homeland security
- Perimeter security for high security buildings
- VVIP protection
- Collecting forensic evidence after a Gunshot incident

DEPLOYMENTS

R&D Engineers, DRDO Pune

TECHNICAL SPECIFICATION

Detection Accuracy in Azimuth angle : ±3°

Detection Accuracy in Elevation angle : ±5°

Range: Up to 300meters

Detection Rate : Above 90%

Coverage : 360°

Power : 12VDC, < 6W for Sensor Unit.

IP rating : Ip67

Configuration : Static, Vehicle mountable and Soldier mountable

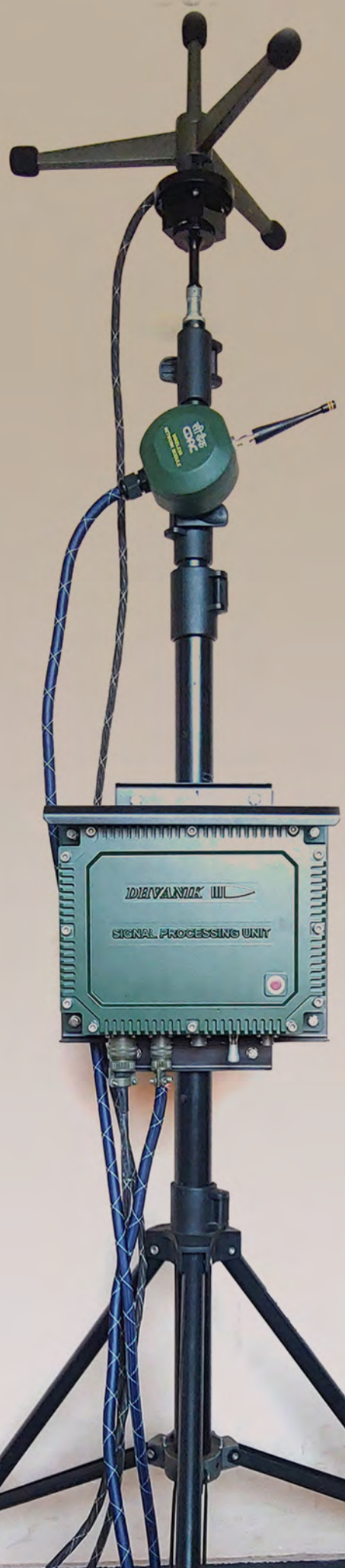





Contact Details:
Rajesh K R, rajesh@cdac.in
headseg@cdac.in
9446360166

NIRCHHARI - ULTRASONIC LEVEL SENSOR SOLUTION FOR REAL TIME REMOTE LEVEL MONITORING

NIRCHHARI is an ultrasonic level sensor solution for the real time remote level monitoring of dams, canals, rivers, lakes, water reservoirs etc. NIRCHHARI measures the level information at periodic intervals and sends the information as SMS/GPRS messages through the inbuilt GSM interface. Level Sensor also sends the current sensor depth, battery level and signal strength information. Level Sensor module is Lithium-Ion battery compatible and can be powered from external DC power supply for long duration operation. The module is IP68 compatible and is made up of PVC/POM material suitable for use in chemically corrosive environments. The sensor parameters such as sensor ID, sensor location, client mobile nos, periodic measurement interval, threshold level for alert, IP address etc can be remotely configured via SMS using an android utility.

KEY FEATURES

- Built-in cellular modem
- Ultrasonic level sensing
- Battery powered for field applications
- IP68 compatible
- Remote sensor configuration using Android App

UNIQUE SELLING PREPOSITIONS

- Low cost compared to comparable existing products
- Low Power compared to comparable existing products
- Small size and weight
- Easy installation
- Patented technology
- Real time level monitoring
- Remote Sensor configuration via SMS
- Android application for sensor configuration
- IP68 Compatible
- PVC/POM material for enclosure suitable for chemically aggressive environments
- Lithium-Ion battery (3.7V Nom.) compatible

SPECIFICATIONS

- Measurement Method: Ultrasonic pulse echo
- Measurement Range: 15cm - 6meters
- Measurement Accuracy: ±6mm / 1% of Range
- Measured Parameters: Distance, Level, battery Voltage, Signal strength
- Measurement Interval (Programmable) : 180 Sec – 99999 Sec in 60 Sec increment
- Maximum no of users (SMS): 9
- Communication Interface: GSM (SMS or GPRS)
- Sensor: Ultrasonic transducer
- Frequency: 40KHz
- External Power input (DC) : 3.5V DC to 6V DC (5V DC typical)
- Operating Temperature: 0℃ to 70℃
- Enclosure& material: ABS, IP68 compatible
- Weight : 1Kg (approx.)

APPLICATIONS

Dam level monitoring

Water reservoir's level monitoring

Overhead tank level monitoring

River flood monitoring

Canal Monitoring

DEPLOYMENTS

Kerala Water Authority: Aruvikkara Dam, Kerala

Kerala Water Authority: Peppara Dam, Kerala

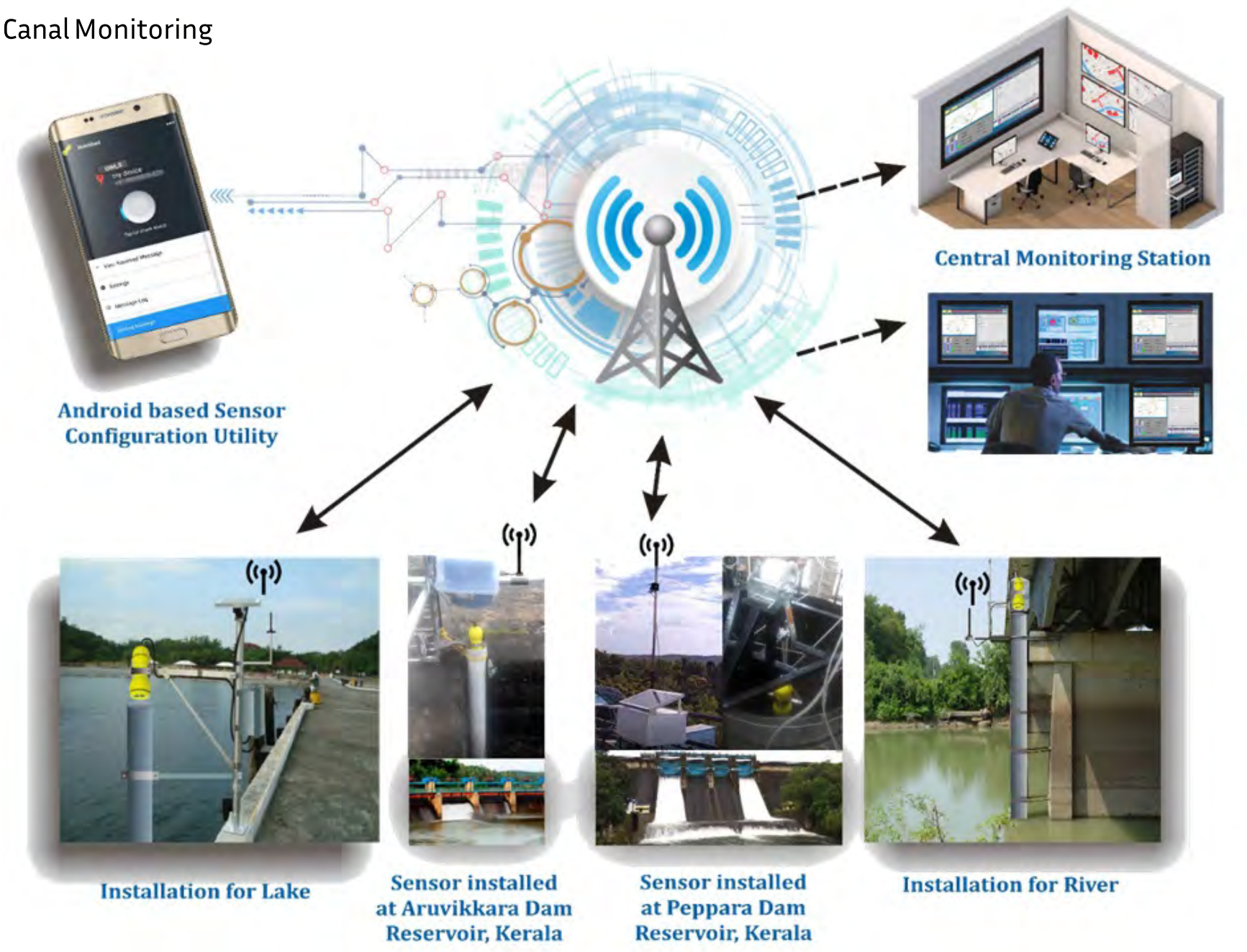

NIRCHHARI Architecture







Contact Details:
Rajesh K R, rajesh@cdac.in
headseg@cdac.in
9446360166

ACOUSTIC RED PALM WEEVIL DETECTOR FOR EARLY WARNING AND MITIGATION OF CROP LOSS (ARPWD)

The Acoustic Red Palm Weevil Detector (ARPWD) is a Smart, Non-invasive, Portable system for the early detection of Red Palm Weevil infestation in coconut palm trees, a destructive pest causing significant annual losses of approximately Rs.1700 crores in our country. Developed with expertise in vibration signal analysis, the ARPWD stands out as a breakthrough solution for detecting Red Palm Weevil infestation within 20 days of onset, a critical timeframe for effective intervention. This non-invasive technology ensures the preservation of palm trees by enabling timely and targeted chemical treatments. ARPWD has unique capability to detect infestation at an early stage in a large number of trees through practical and efficient methods, thus addressing a pressing need in the agricultural and farming sector. The Central Data Repository and web applications developed and maintained to complement the product, holds the historical information of infestation detected in different geographical areas, offering valuable insights to researchers and government organizations which benefits them in planning preventive and corrective actions to curb the future spread of RPW infestation. The ARPWD, as both a product and a comprehensive solution, marks a significant advancement in the field, addressing a crucial agricultural challenge with its cutting-edge technology and open data resources.

KEY FEATURES

- Detects RPW infestation at an early stage, within 20 days of infestation onset
- Non-invasive detection methodology
- Smart system, that demands minimal expertise for detection
- Compact and portable in design
- Battery operated, capable of retaining a charge for about eight hours, enabling detection among approximately eighteen trees on a single charge





DEPLOYMENTS

Privately-owned coconut plantations in Kadinamkulam, Trivandrum, Punalur, Kollam, and Kayamkulam, Alappuzha.



Contact Details:
Rajesh K R, rajesh@cdac.in
headseg@cdac.in
9446360166



EMERGENCY RESPONSE SYSTEM

ENTERPRISE APPLICATION SOFTWARE SOLUTION FOR EMERGENCY SUPPORT SERVICES AND SIMILAR HELPLINE SYSTEMS

This solution is designed to address all the Emergency Signals - Calls and requests through voice call, SMS, e-mail, panic SOS signal, web portal etc. for providing services in all kinds of emergencies across the country. It encompasses a software platform designed to fully automate the operations of State Emergency Response Centre. Originally designed and developed for **ERSS 112,** this is customized and implemented in other helplines such as Women Helpline, Child Helpline and Disaster Helpline.

KEY FEATURES

Capable of handling different emergency signals such as - voice calls, SMS, e-mail, panic SOS signal, web portal etc.

Computer Aided Dispatch system

Caller location identification using Location Based Services (LBS).

Live tracking of emergency response vehicles

Effective and efficient resource management which reduces the response time.

Call taking and Call despatching, with better situational awareness through GIS and GPS based location information.

Click to call facility with a digital catalogue of helpline services.

Secured communication with District Coordination Centre (DCC).

Continual improvement achieved through digitised feedback mechanism through WEB and SMS.

Facilitates seamless machine to machine integration with other departments and external services for service delivery

DEPLOYMENTS

ERSS 112 Solution - Deployed in Bihar, Haryana, Sikkim, Meghalaya, Odisha for Ministry of Home Affairs and respective State Police Departments

Child Helpline /Women Helpline Solution - Deployed in 36 States/UTs for Ministry of Women and Child Development

Disaster Management Solution - Deployed in 35 States/UTs for National Disaster Management Authority (NDMA)



Contact Details:
Mr. Kalai Selvan A
kselvan@cdac.in
9895571377


BIG DATA
Video Analytics
Artificial Inteligence
AI
NG112
Drone
IOT
GIS Analytics
DMR
DR on Cloud

112 INDIA MOBILE APP

This is a mobile app that can be used for availing emergency services from ERSS - 112 in distress situations. In case of any emergencies, citizens can press SOS button to send geographic location, emergency contacts and user details, SOS messages/call to 112. The alert message sent to the control room consists of the user's address, geographic location, emergency contact details, etc. It is also provided with a SHOUT facility to get immediate help from near by volunteers. App is available in Google play store and app store.

KEY FEATURES

- Single app for multiple services
- Equips Smartphone as personal safety device
- Instant alerts with location of caller
- Real time monitoring/tracking on digital map
- Ensures 24*7 support in case of distress

NUMBER OF APP DOWNLOADS

More than 1.36 Lakhs downloads



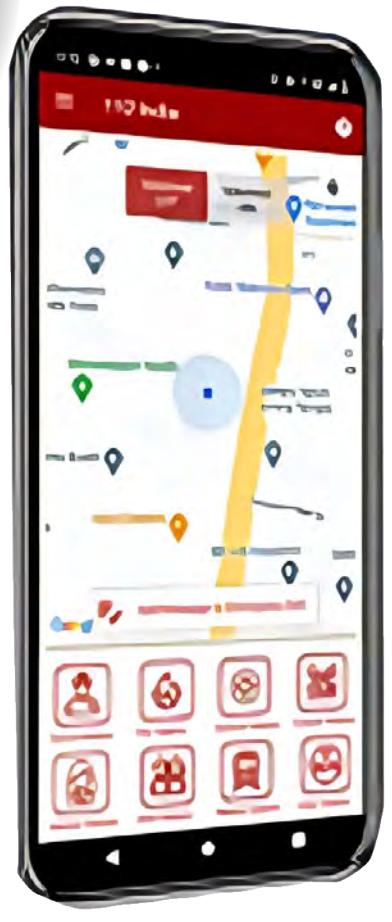

Contact Details:
Ms. Sajini T
sajini@cdac.in
9895986314

MOBILE DATA TERMINAL APPLICATION

This app is used in tablets/smartphones which is mounted on rescue vehicle to share emergency event details to/from 112 control rooms. The application continuously transmits vehicle location and MDT is used for event assigning, monitoring and resolution of events to mobile rescue vehicles. The App aslos provide provision for entire vehicle management, including patrol route assignment and monitoring.

KEY FEATURES

- Enhanced with GIS based spatial visualisation, which gives realistic insights about the event.
- Realtime updates about the event status, with continuous tracking and mobility of services
- Out reach of services provided by single emergency number 112
- Live Event Creation
- Intelligent Case management / Vehicle tracking platform
- Faster response to victims
- Navigation to user location
- Redundant connectivity

DEPLOYMENTS

Deployed in 13153 tablets in Ministry of Home Affairs and respective State Police Departments.



Contact Details:
Mr. Santhosh S
santhoshs@cdac.in
9895986314

VEHICLE TRACKING AND MONITORING SOLUTION

This solution is used to track vehicles using Global Navigation Satellite System (GNSS). With this solution vehicle department can track and monitor all public transport vehicles.

KEY FEATURES

- Intelligent and automated Location based tracking
- GIS-based Patrol Route based on geographical data
- Automated maintenance scheduler for patrol vehicles
- Real time alerts on distress and offences
- Detection of over speed and geofence violation
- Tuned to handle millions of vehicles

DEPLOYMENTS

Deployed in 5 States, for Ministry of Road Transport and Highways of India (MoRTH)



Contact Details:
Ms. Tintu Joseph
tintu@cdac.in
9895822921

VoIP AND EMERGENCY SIGNAL PROCESSING SOLUTION

This solution is the core module which handles all voice calls in emergency response support system. This is a VoIP based automated PBX for call management and routing. It can handle parallel calls and synchronizes with the Call Taker agent's workstation (CRM) for call recording, call queuing, call forwarding and call conferencing features.

KEY FEATURES

- Handles high call volume
- Intelligent Call Routing and Call Conferencing
- Digital logging of all voice conversations over the network.
- Automated call back for IVR dropped calls
- Live Monitoring
- Fall back Arrangement

DEPLOYMENTS

ERSS 112 Solution - - Deployed in Bihar, Haryana, Sikkim, Meghalaya, Odisha, for Ministry of Home Affairs and respective State Police Departments

Child Helpline /Women Helpline Solution - Deployed in 36 States/UTs, for Ministry of Women and Child Development

Disaster Management Solution - Deployed in 35 States/UTs for National Disaster Management Authority



Contact Details:
Mr. Rajesh Kumar R
rajeshkumar@cdac.in
9633032390

GEOGRAPHIC INFORMATION SYSTEM SOLUTION

This solution is used for GIS-Map based Navigation Support, Monitoring and tracking of Emergency Rescue Vehicles (ERV) for routing Emergency Vehicles in ERSS 112. The 112-emergency response system incorporates GIS-enabled call intake and GPS-driven call dispatching to expedite resolution and ensure quick assistance. GIS solution has capability to render high resolution digital map of the state/pan India or customized map with tools for basic navigation, searching and information gathering, asset management.

KEY FEATURES

- The application can be used as web application and also can be integrated to any desktop platforms.
- Hot Spot Analysis and Spatial Analysis.
- Report Generation from GIS Map.
- Visualize and explore spatial locations and patterns, Nearby Locations, Efficient Resource Management.

DEPLOYMENTS

ERSS 112 Solution - - Deployed in Bihar, Haryana, Sikkim, Meghalaya, Odisha Agency-Ministry of Home Affairs and respective State Police Departments

Child Helpline /Women Helpline Solution - Deployed in 36 States/UTs Agency-Ministry of Women and Child Development

Disaster Management Solution - Deployed in 35 States/UTs

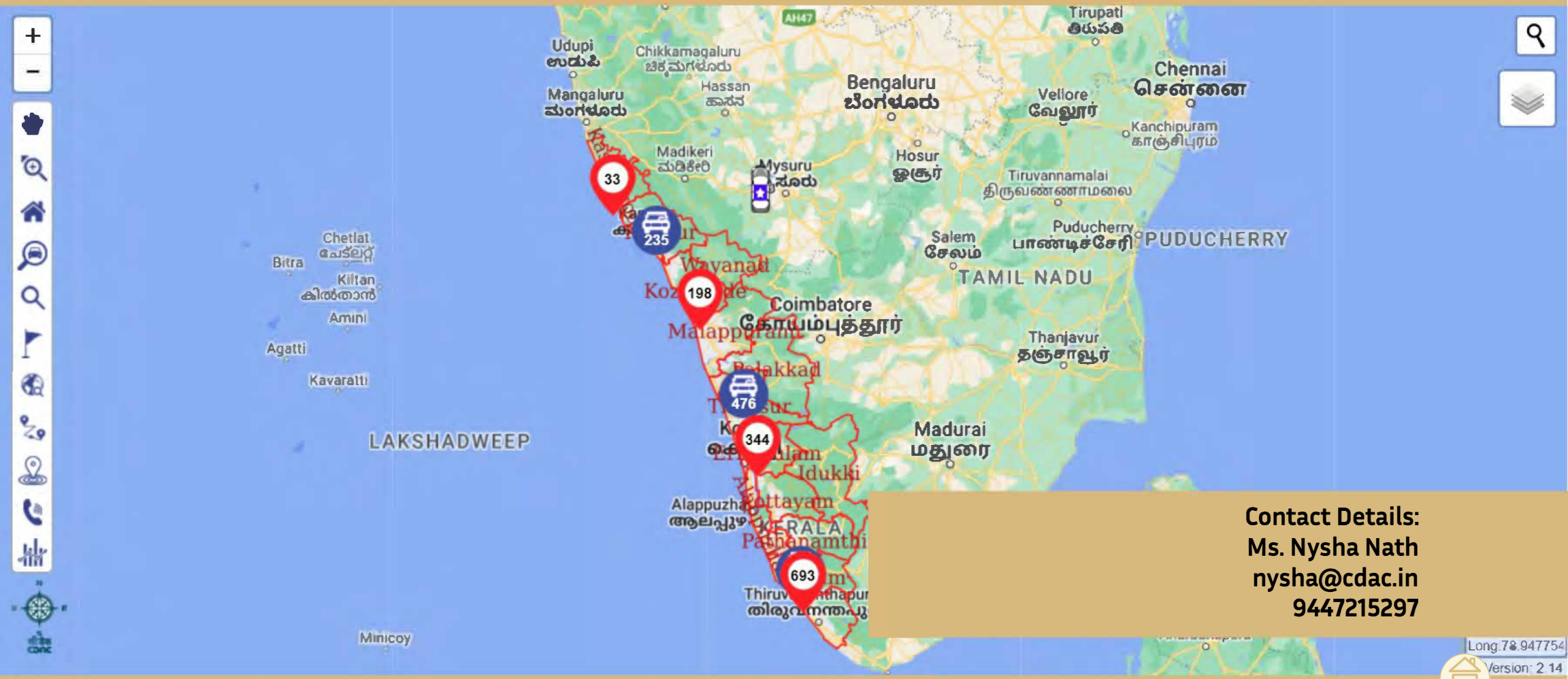

Contact Details:
Ms. Nysha Nath
nysha@cdac.in
9447215297

DISASTER MANAGEMENT SYSTEM

URBAN ENVIRONMENT SCIENCE TO SOCIETY (UES2S) – DECISION SUPPORT FRAMEWORK

The solution offers an integrated urban modelling and data system as a community research environment, leading to the dissemination of metadata facilities within a decision system framework for cross-sector stakeholders. This solution provides flood early warning and forecasting systems for citizens and policymakers to manage extreme rainfall, urban flooding, and maximize groundwater recharge from floodwater and rainfall, along with addressing air quality issues in India. The solution has major modules including – DataHub (Data as a service), Science Gateway (modelling platform as a service), and a Decision Support System for cross-sector end-user decisions. DataHub offers cross-sector (weather, air quality, and hydrology) data access, as well as data analytics and sharing facilities. The Science Gateway has fully automated end-to-end modelling workflows that enable the use of a variety of preconfigured weather, hydrology, air quality, and CFD models on NSM supercomputers. This allows students and researchers to focus more on science, while peripheral activities like job submission, management, result collation, visualization, validation, and verification are taken care by the system. The Decision Support System component facilitates the translation of scientific data into multi-stakeholder interactive actions.

KEY FEATURES

- Urban Database Management facilitating data localization & data interoperability
- Data Calibration, Verification and Validation
- High-Performance Computing (HPC)-enabled Automated Coupled Model Simulation Platform.
- Decision Support and Dissemination System
- Early Warnings and Advisories
- City/ Ward Level Weather, Flood, Pollution Forecast Dissemination
- GIS, web and mobile-based city environment data products customized for policymakers, municipalities, researchers, local govt, city disaster management in-charge, and citizens
- City-specific extreme scenarios repository
- Data Analytics



DEPLOYMENTS:

- Pune Municipal Corporation, Water Resource Department, Government of Maharashtra

Contact Details:
Dr. Manoj Khare
manojk@cdac.in
9422541017

ACCESS CONTROL AND MANAGEMENT SYSTEM

SMART CARD & BIOMETRY BASED IDENTITY AND ACCESS MANAGEMENT SYSTEM

It is a Smartcard based solution for authentication, attendance, access control and monitoring complying to the Indian Smart Card Operating System standard named SCOSTA. It caters to all the components of a Smart Card based system comprising of Smart Card Readers, Application File structures in cards and an Interactive Application.

The solution offers the dynamics of various Organizational policies and their geographically distributed offices with heterogeneous infrastructure and resource availability. The basic design philosophy adopted as maintaining the essential functionality and operation of the system in the disrupting environment like Network outage, sudden power failure and communication failure etc.

Besides this, The Smartcards are interoperable throughout the Institutional network i.e. if an employee moves from one office or even departments, his/her attendance or access control will be taken care of irrespective of the location. We have come up with a secure design of the smartcard application and user data with using 3DES authentication along with operational restriction up-to the validity period of the card.

The security design is one of the unique features and based on the hierarchical model of roles and responsibilities with shared secret to minimize the risk of security compromise.

KEY FEATURES:

- Based on Open standard (SCOSTA) developed jointly with IIT Roorkee.
- Can support multiple application besides attendance like canteen, access control, desktop and server login
- More secured by advanced key management and User PIN and Biometric Authentication
- Support both offline / online mode of Operation and Data Storage
- UID Verified Finger print Enrollment for the First-time use, also supports exceptions
- Contains more information 64K including Photo
- Same card can have multiple roles / Authority
- Cryptographic Key Based System Design as per user Security Requirement
- Real-time information for all User's

DEPLOYMENTS:

Vidyasagar University
Indira Gandhi National Forest Academy (IGNFA)
ERSS Haryana
NATGRID, Delhi
Security Printing Press, Hyderabad



Contact Details:
Mr. Biswajit Saha
biswajit.saha@cdac.in
9432215536



ID AND ACCESS CONTROL SYSTEM

ID and Access Control System is a digital solution that is to be used for issuance of various passes in order to attain physical access into a Premise/Office/Secured Complex. These locations are considered as sensitized area and only authorized person should be allowed by taking prior approvals from competent authorities before any access is to be granted. The electronic system – a combination of hardware and software components – works cohesively in order to implement the Access Control System for issuance of Passes and Smart ID Cards to access building zones.

Complete solution has been developed based on SCOSTA (BIS Standard IS16695) having indigenously developed Smart Card Operating System, Key Management System and Application therein.

BIS Standard – IS16695- Part I and II for SCOSTA OS. This makes the product vendor Agnostic Solution.

Smart Card Solution based on different Smart Card Manufacturers.

Smart card management for managing issuance, updating and maintenance of smart cards to different types of users

Access Control - Opening of gate after ID Card authentication by reader

User Registration - The user registration module is responsible for capturing and storing all necessary user information which will be used to create their smart cards, assign zone permissions, validity for the different categories of Employees, Visitors etc.

Audit Module: Maintains a log of all activities performed in the system.

Integration with other systems: The C-DAC ID and Access Control System provides APIs for integration with various external components into the C-DAC system such as Mobile Application, UIDAI, SMS Gateway, Food Delivery, 3rd Party Applications-IRCTC etc.

Secure Channel for transferring data from C-DAC Server to Reader Server and various kinds of logs from Reader Server to C-DAC Server.

Role based Login to for various types of Users including Super admin, Employees, Visitors for a centralized interface for managing and monitoring the system, allowing the user to view and analyse access control activities, manage user accounts, and perform other tasks

Access Management – It is based on security mechanism provisioned in the card (Key, PIN, Biometrics) for all category of users based on the access privileges.

Card Inventory Management System

QR System - Design & Development of QR Code Pass for persons visiting Parliament with QR Generation, Issuance and Validation

Authority Card Issuance & Management

Disaster Recovery & Management

Report Management: Generate regular reports based on different types of activities performed in the system.

The product has been designed on Modular Architecture providing flexibility to customer to choose from plethora of features.

DEPLOYMENTS:

New Parliament and its various Buildings under Central Vista Project.

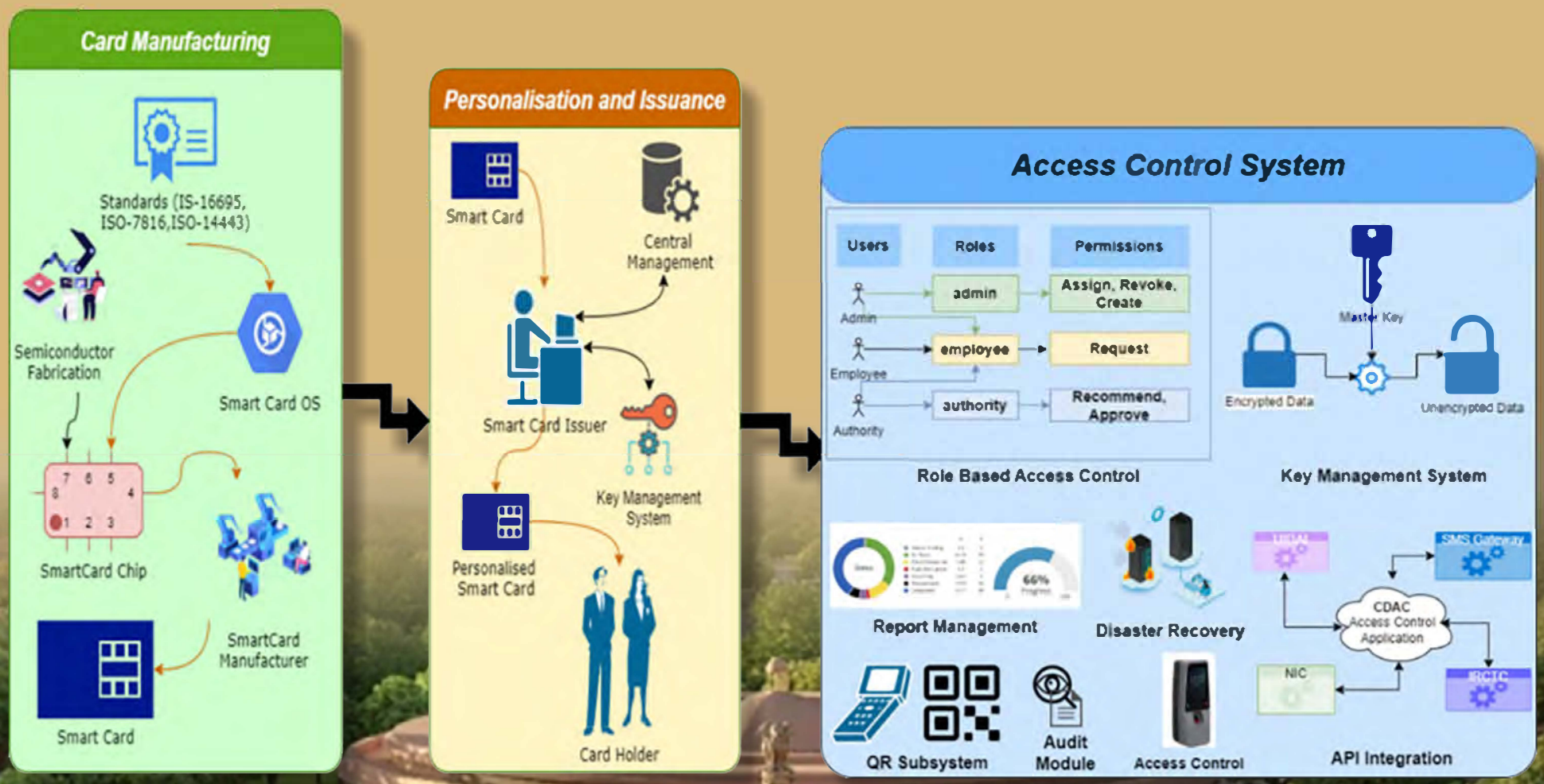

Contact Details:
Ms. Savita Kashyap
savitakashyap@cdac.in
9958390904


Log in
Email Address
Next



STRATEGIC AI SOLUTIONS

ANUVID - NATIONAL-SCALE FACE RECOGNITION PLATFORM

ANUVID is a sovereign, high-accuracy facial recognition engine optimized for real-time, billion-scale matching across 1:1, 1:N, and N:N modes. Built with deep neural architectures trained on diverse Indian facial datasets, it addresses occlusion, age progression, and demographic bias. Includes facial image quality analysis and feature vectorization APIs.

KEY FEATURES

- Suspect tracking in national investigations.
- Biometric de-duplication across citizen or criminal databases.
- Identity verification in secure systems.
- Cloud-native APIs (C-DAC Pune).
- Containerized deployment for on-premise installations.
- Custom integration and data ingestion pipelines available as a service.

DEPLOYMENTS

Strategic Client under the ambit of Ministry of Home Affairs

Election Commission of India (ECI)



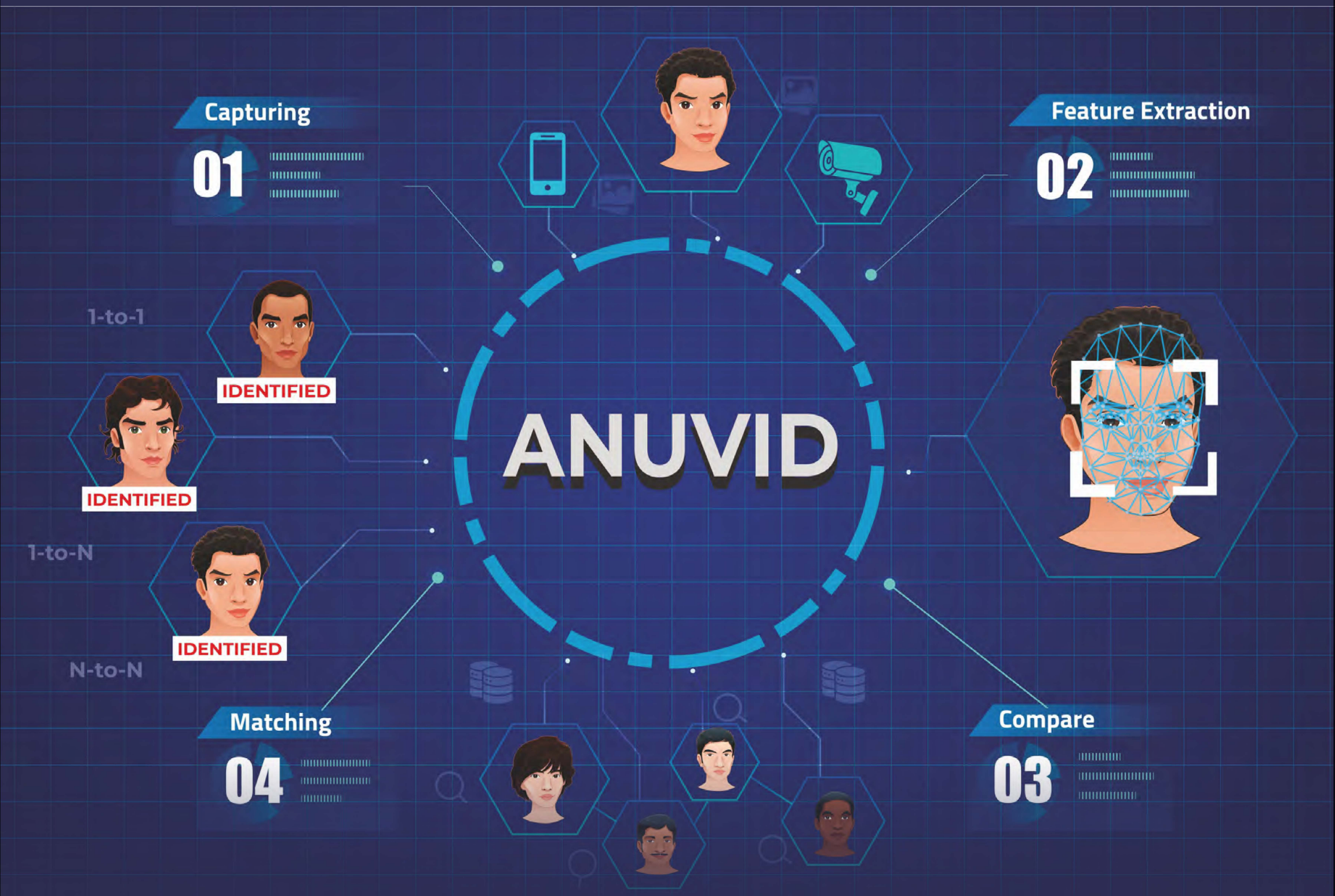

Contact Details:
Ms. Swati Mehta
swatim@cdac.in
+91 9881582742

ENTITY RESOLUTION ENGINE

This AI-powered platform resolves, deduplicates, and links identities across large, heterogeneous datasets—enabling real-time KYC resolution across poor-quality or incomplete data. Optimized for Indian data landscapes and multilingual records, the engine uses fuzzy logic, NLP, and AI-based graph linkages.

KEY FEATURES

- Identity intelligence in law enforcement and intelligence agencies
- De-duplication in government registries (UIDAI, NPR, Voter ID, etc.)
- Data governance for public service delivery
- Delivered as a customizable, IP-led solution
- API-first architecture with pluggable ETL, matching logic, and dashboards

DEPLOYMENTS

Strategic Client under the ambit of Ministry of Home Affairs

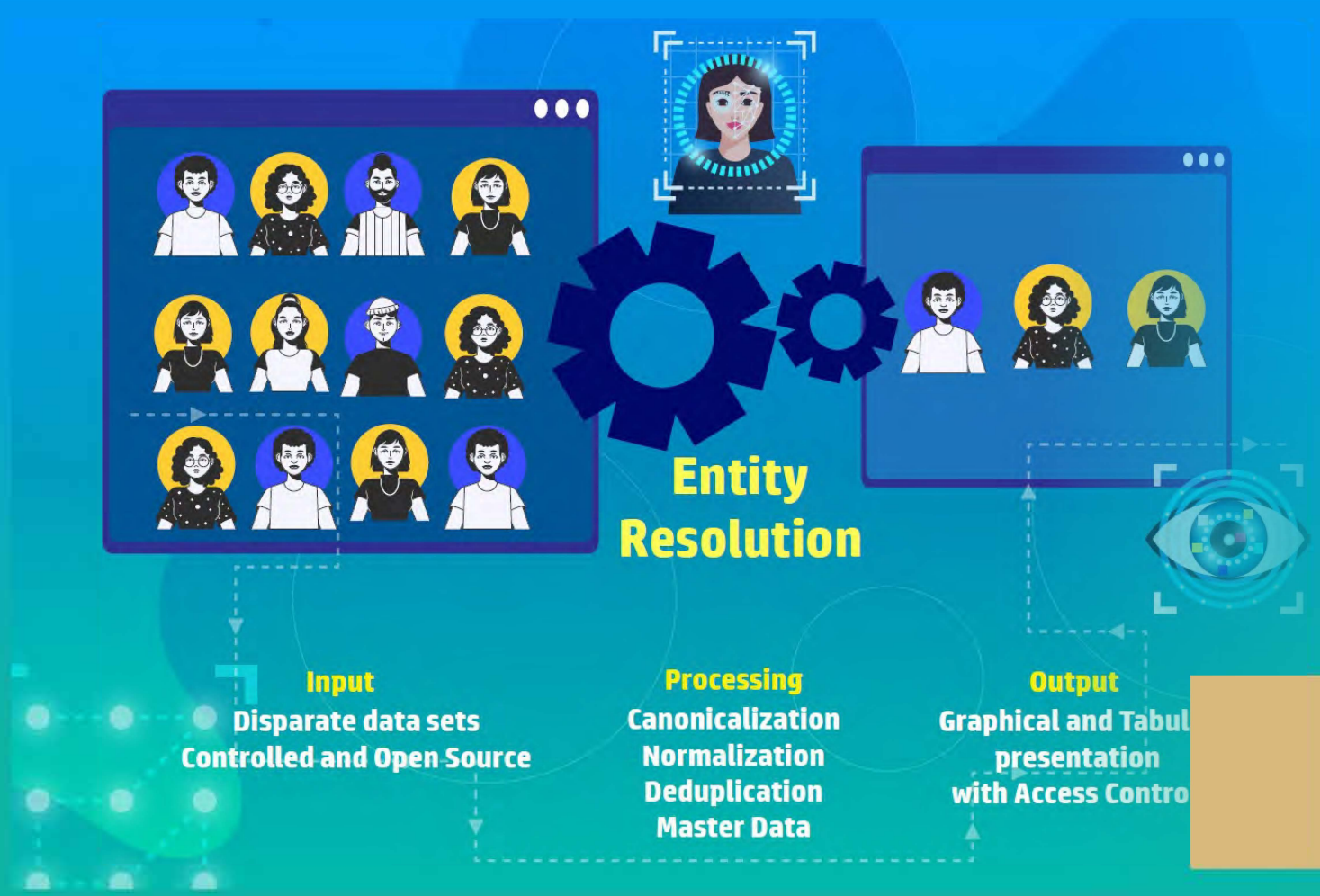

Contact Details:
Ms. Swati Mehta
swatim@cdac.in
+91 9881582742

EVIDUR: OAG + RAG: KNOWLEDGE-DRIVEN AI ASSISTANTS

Combines Retrieval-Augmented Generation (RAG) with Ontology-Augmented Generation (OAG) to create context-aware, knowledge-grounded AI systems. Integrated pipelines embed domain-specific Indian datasets and ontologies, enabling precise reasoning, contextual response generation, and expert system functionality.

KEY FEATURES

- Strategic decision-support systems for national security
- AI assistants for analysts and operators in law enforcement
- Monitoring dashboards with contextual Q&A and reasoning
- Customizable vector DB + LLM stack
- Trained on India-specific taxonomies and ontologies
- Integrated with secure internal knowledge bases

DEPLOYMENTS

Strategic Client under the ambit of Ministry of Home Affairs



Contact Details:
Ms. Swati Mehta
swatim@cdac.in
+91 9881582742



AUTOMOTIVE TECHNOLOGY



Automotive Technology

1. 5G C-V2X Communication Platform12 — 135
2. Onboard Driver Assistance and Warning System (DAWS) — 136
3. NCMC and MoHUA QR enabled Automatic Fare Collection System (AFCS) for Metro Operators — 137
4. NCMC Payment App — 139
5. QR Ticketing System for Transit (Bus & Metro) Operators — 141
6. C-V2X Hardware Adapter for Traffic signal controllers (C-V2X HAT) — 142
7. Centralized Traffic Emergency Access Routing With Signal Priority application – ClearWay — 144
8. Rajmargyatra Mobile app — 146

5G C-V2X COMMUNICATION PLATFORM

An indigenously developed Cellular – Vehicle to Everything (C-V2X) platform comprising of On-Board Unit (OBU) and Road Side Unit (RSU) devices with the V2X communication stack, adhering to the 5G specifications for vehicular communication. are on the verge of adopting HPC culture and skill sets generation.

C-V2X On Board Unit (OBU) 1

A powerful in-vehicle device which allows vehicle to communicate with nearby vehicles and road infrastructures, enabling a plethora of cooperative applications aimed at reducing road hazard situations as well as enhancing traffic efficiency and individual driving comfort.

C-V2X Road Side Unit (RSU) 2

An edge computing device in an IP65 rated weatherproof enclosure, which supports V2X communication with nearby vehicles and road users, leading to safety and non-safety applications for intelligent transport systems.

V2X Communication Stack 3

The software v2x communication stack implemented in Yocto based Linux operating system and compliant with IEEE 1609 standard for low latency and high-speed vehicular communication requirements.



2



1



3

Key Features:

- Indigenous Hardware and Software System
- Comparatively low cost
- Compatible with 3GPP R15 and upgradable to 5G NR
- Capable of supporting advanced V2X use-cases like platooning, sensor sharing etc.

Deployment:

Deployed and tested at TiHAN IIT Hyderabad test track.

Contact Details:
Dr. S V Srikanth
venkatas@cdac.in
9949693448

ONBOARD DRIVER ASSISTANCE AND WARNING SYSTEM (DAWS)

ODAWS incorporates vehicle-borne sensors for monitoring driver propensity (driving behavior) and vehicle surroundings to deliver acoustic and visual alerts for driver assistance. The positional and dynamic characteristics of surrounding vehicles are probed using mmWave radar sensors. The navigational sensor provides a precise geospatial orientation of the vehicle as well as trends in driving behavior. ODAWS software application interprets sensor data and offers real-time notifications to the driver, boosting road safety. It also includes provision for storing sensor data, which can be used for driver evaluation and grading

KEY FEATURES:

Level 0 Retrofit ADAS System

DEPLOYMENT:

This system is deployed at IIT Madras / Mahindra Research Valley Chennai.

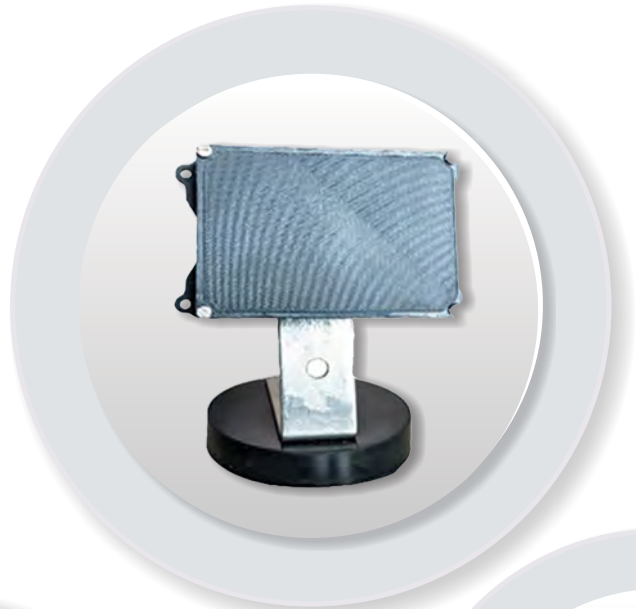



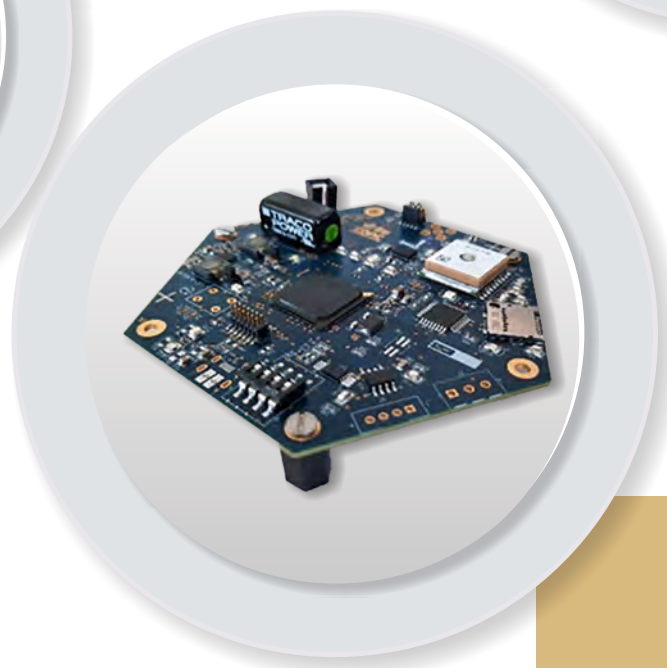



Contact Details:
Mr. Rajesh K.R.
rajesh@cdac.in
9446360166

NCMC AND MOHUA QR ENABLED AUTOMATIC FARE COLLECTION SYSTEM (AFCS) FOR METRO OPERATORS

C-DAC's AFCS is designed specifically for Indian conditions where heavy footfall are the norms. To prove the efficacy of National Common Mobility Card (NCMC) standards to achieve the objective of "One Nation, One Card", C-DAC has in-house designed and developed NCMC and MoHUA QR compliant Automatic Fare Collection System (AFCS) for metro operators.

AFC solutions are Vendor and Bank Agnostic, designed specifically for Indian conditions. It is the state-of-the-art, scalable, modular, highly secure, NCMC and QR Compliant AFCS with deployment at customer premises/ over cloud. It can be quickly customized as per the requirements of the metro operator. AFCS supports multiple ticketing options like NCMC cards and QR-coded tickets. Single or multiple journeys QR-coded tickets for an individual or a group may be purchased through Mobile App "Travel Mozo".

For people not using smartphones, Single Journey Paper QR Ticket for the same day can be purchased through the Ticket office machine (TOM) at the ticket counter/customer care. AFCS offers near real-time monitoring, customized reports, and strategic business analytics.

C-DAC offers complete solution and lifecycle support to Metro Operators from Roll out to Operation and Maintenance (O&M), thus, offering complete peace of mind to metro operators.

KEY FEATURES:

Compliant with NCMC Interface Specifications and MOHUA -QR Specifications for transit

Reduced Operation and maintenance costs due to Vendor and Bank Agnostic solutions

Demonstrated capabilities to integrate (USP):

Multi Gate Vendors (Both NCMC Compliant and Proprietary Gates)

Multiple Ticketing Media Support (Both NCMC and QR – CDAC QR, Ford Mobility QR, CUMTA QR, Shell InfoTech QR)

AFC's modular and scalable architecture is designed to efficiently support both small- and large-scale operations.

Faster Deployment and customization

Strategic Analytics and Reports as per Requirements

Configurable Alarms and Centralized Fault Monitoring

DEPLOYMENT:
Namma Metro, Bangalore at two stations.
Chennai Metro Rail Limited (CMRL)
Location – Chennai, UAT Successfully Completed.

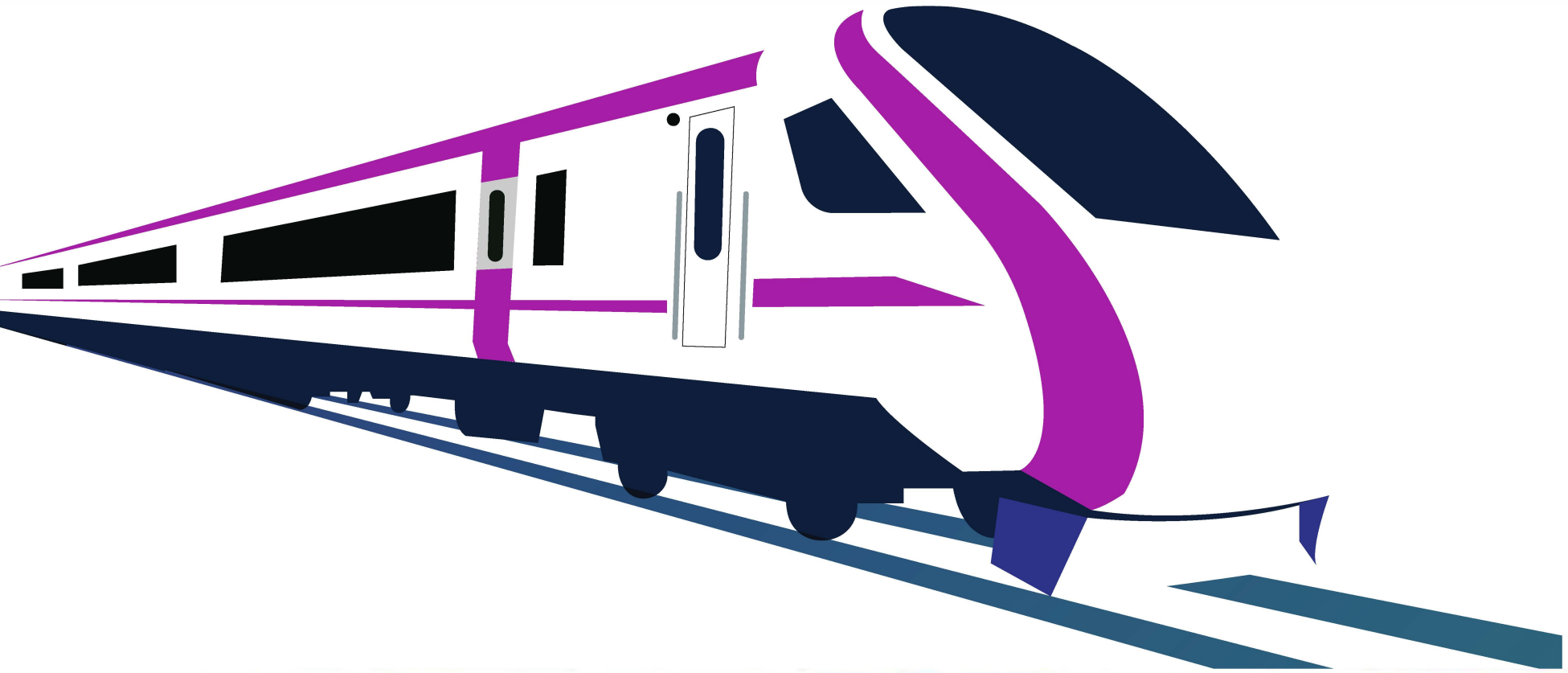



Metro AFC System Architecture

Contact Details:
Ms Savita Kashyap
savitakashyap@cdac.in
9958390904

NCMC PAYMENT APP

NCMC Payment App has been designed for Transit Operators intend to upgrade their System to support NCMC payment.

C-DAC's NCMC Payment App is one of India's first NCMC payment solution available on Android ETIM/POS devices. C-DAC's Payment App has been deployed successfully in all the ETIM devices across 41 parking lots of Chennai Metro Rail Limited (CMRL) as the primary payment method. Till now, more than 58 lakhs NCMC transaction sales worth over ₹13.70 Crores has taken place. NCMC Service Layer drives the entire NCMC flow, including carrying out a transaction, incorporating TRM, validation of transactions from Acquiring Host through RRN and reconciliation for successful transactions.

KEY FEATURES:

- Vendor-agnostic Integrated NCMC Payment App Service
- Plug-n-play application for any payment / ticketing requirements - Metro, Bus, Parking, etc.
- Defines clear boundaries between the end user application, C-DAC NCMC payment app, and OEM L2 Kernel
- The application can be customized to define customer-specific business rules.
- Fully compliant with MoHUA's NCMC Specifications – Part IV for Card-specific details and Part-V for Terminal-AFC Interface and Part-VI for Terminal-Acquirer Interface.

DEPLOYMENT:

Agency Name – Chennai Metro Rail Limited (CMRL)
Location - Chennai

Contact Details:
Ms. Savita Kashyap
savitakashyap@cdac.in
9958390904


BANK
Centralised
AFC BACKEND
CDAC Vendor-
Agnostic L2-L3
Middleware
OEM HW
Service Update
Balance Inquiry
Financial Recon
PAN
Tokenization
DUKPT
Encryption
Data Security
API Bench
CDAC NCMC
SERVICE
BUS
PARKING
SITES
END-USER
APPLICATION
CDAC NCMC PAYMENT APP

QR TICKETING SYSTEM FOR TRANSIT (BUS & METRO) OPERATORS

Aligned with the Govt. of India's Smart Cities mission, the QR Ticketing System is a completely indigenous solution and addresses, three very pertinent requirements for transit operators: (i) Enabling cashless Initiatives, (ii) Reducing rush hour queues and (iii) Cost cutting by replacing tokens in Metro rails and paper tickets in Buses.

QR Ticketing offers facility of single or multiple journey QR coded tickets for an individual or group. QR Tickets may be purchased through Mobile App or Web App.

Key Offerings of QR Ticketing: Fully integrated ticketing system – Ticket Generator, Mobile & Web App with Payment Gateway integration, Public Transport Operators' (PTO's) Automatic Fare Collection (AFC) Integration, QR scanning & Validation terminal software.

KEY FEATURES:

Flexible Architecture: QR Ticketing System has an architecture that can be configured in a completely distributed fashion or in a fully centralized model.

Secure: The QR codes are securitized with Digital Signature ensuring non-repudiation.

Choice of Security Algorithms: Operators can also choose to encrypt their own tickets with their existing security algorithms.

Enables cashless initiatives, Reduces Peak hour rush, cost effective measures by doing away tokens (in metro) and paper tickets (for PTOs).

Single or multiple journey QR coded tickets for an individual or a group can be issued.

Authenticity, integrity, non-repudiation and confidentiality of the QR ticket.

QR coded tickets can be pre-booked at commuter convenience and can be validated in online/offline mode.

DEPLOYMENTS:

Deployed at Namma Metro, Bangalore at two stations.

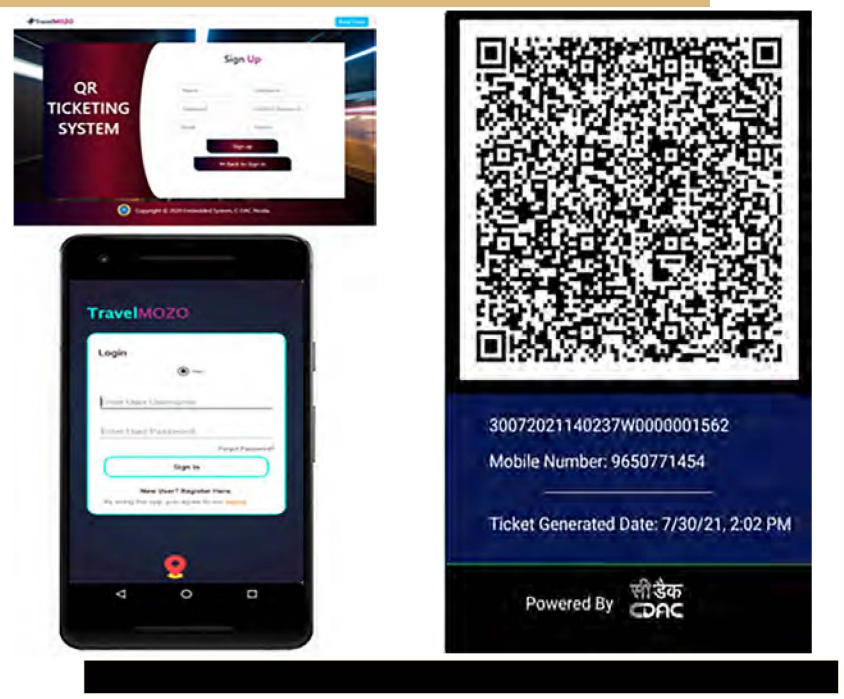

Contact Details:
Ms. Savita Kashyap
savitakashyap@cdac.in
9958390904

C-V2X HARDWARE ADAPTER FOR TRAFFIC SIGNAL CONTROLLERS (C-V2X HAT)

C-V2X (Cellular Vehicle-to-Everything) is a communication technology that enables seamless connectivity between vehicles, infrastructure, pedestrians, and networks, using both cellular and direct communication. When integrated with traffic signal controllers, C-V2X greatly enhances road safety, traffic flow, and urban mobility through real-time data exchange.

Currently, most traffic signal controllers in India lack C-V2X capability to address the seamless passage of connected and autonomous vehicles. To address this, C- DAC, with funding support from TiHAN (Technology Innovation Hub on Autonomous Navigation), has developed a hardware solution to upgrade existing traffic signal controllers, making them C-V2X-ready. This solution facilitates communication between traffic infrastructure and vehicles, supporting a wide range of V2X use cases, including real-time traffic signal information dissemination, emergency vehicle pre-emption, bus priority systems, pedestrian safety enhancements, Green Light Optimal Speed Advisory (GLOSA), and intersection collision avoidance. C-V2X communication in traffic signals improves road safety, traffic flow, and emergency response times.



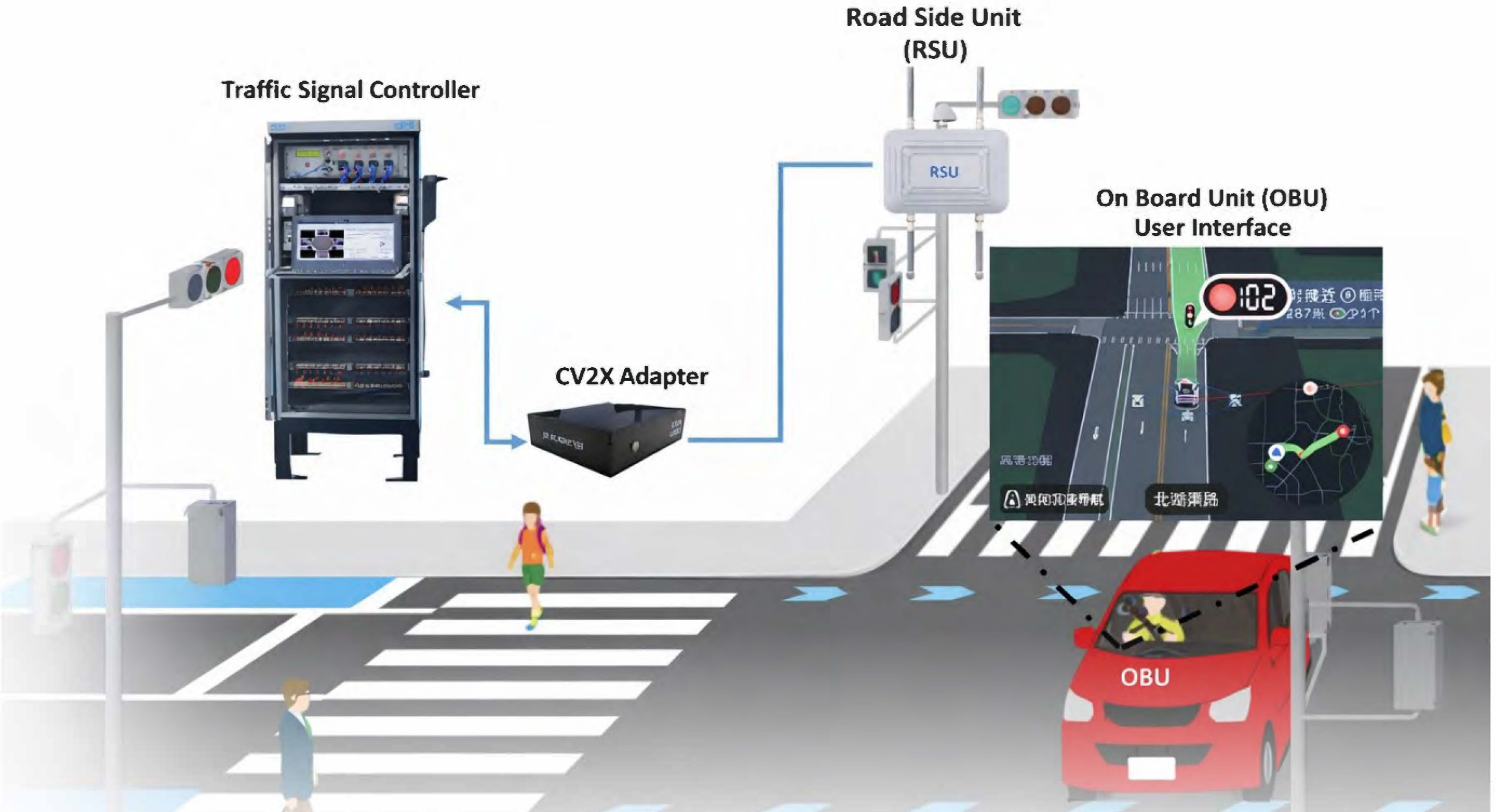

KEY FEATURES:

- Cost-Effective Retrofit Solution
- Standards-Compliant & Interoperable
- Plug-and-Play Integration
- Comprehensive V2X Use Case Enablement
- Scalable & Indigenous Innovation

DEPLOYMENTS:

CV2X HAT at TiHAN test track and demonstrated the information dissemination and emergency vehicle pre-emption use cases.

Field trialed CV2X HAT at four traffic junctions in K.R Corridor Bangalore for testing interoperability and efficiency.

Contact Details:
Dr.Prakash.R
prakashr@cdac.in
+91 9048209701

CENTRALIZED TRAFFIC EMERGENCY ACCESS ROUTING WITH SIGNAL PRIORITY APPLICATION – CLEARWAY

ClearWay revolutionizes emergency response by enabling real-time traffic signal priority at signalized intersections for ambulances, fire trucks, and other authorized emergency vehicles. The system utilizes precise GPS-based vehicle positioning combined with intelligent geofencing to detect approaching emergency vehicles and dynamically adjust traffic signal phases. Through a centralized traffic management architecture, ClearWay ensures seamless corridor clearance, minimizes response delays, and enhances operational safety. By reducing intersection waiting times and enabling uninterrupted passage, the solution helps emergency responders optimize the critical golden hour, ensuring faster arrival at incident locations and improving overall emergency outcomes.

KEY FEATURES:

- Centralized Signal Priority Management
- Rapid Vehicle Onboarding via Mobile App
- Low Infrastructure Deployment Cost
- Flexible GPS Data Integration via Mobile application-based GPS or AIS-140 compliant Vehicle Location Tracking (VLT) devices
- Seamless API Integration with Traffic Signal Controllers
- Live Tracking & Route Playback

DEPLOYMENTS:

Implemented in Bangalore City through TOT Partner M/s IBI Group Pvt ltd.

Contact Details:
George Thomas
georget@cdac.in
+91 9895096434



RAJMARGYATRA MOBILE APP

Rajmargyatra Mobile App is a total indigenous solution developed C-DAC Thiruvananthapuram, under the guidance and support of National Highway Authority of India (NHAI).

This Mobile App is a unified, citizen-centric digital platform created to transform the highway travel experience across India. It serves as a comprehensive gateway to National Highway information, travel-related services, and a responsive grievance redressal system—ensuring convenience, transparency, and reliability for commuters nationwide.

By streamlining toll collection processes and delivering real-time updates, Rajmargyatra enhances operational efficiency for authorities while providing a seamless and informed journey for users. Designed with inclusivity at its core, the application is available in all major Indian languages, making highway services accessible to citizens across the country.

Rajmargyatra is also the exclusive platform for availing the Annual Pass facility. With over 50 lakh Annual Passes already issued through the app, it has emerged as a trusted and widely adopted solution for frequent highway users.

KEY FEATURES:

- Comprehensive Highway Information – All in One Place
- Smart Route Planning with Wayside Amenities
- Exclusive Annual Pass Facility
- Seamless FASTag Services Integration
- Efficient and Transparent Complaint Redressal System
- Road Safety Enhancements

DEPLOYMENTS:

Rajmarg Yatra Mobile App was launched by Shri. Nitin Gadkari, Honorable Union Minister for Road Transport and Highways on 30th May 2023.

Published on Google Play Store and Apple App Store
Live and publicly accessible

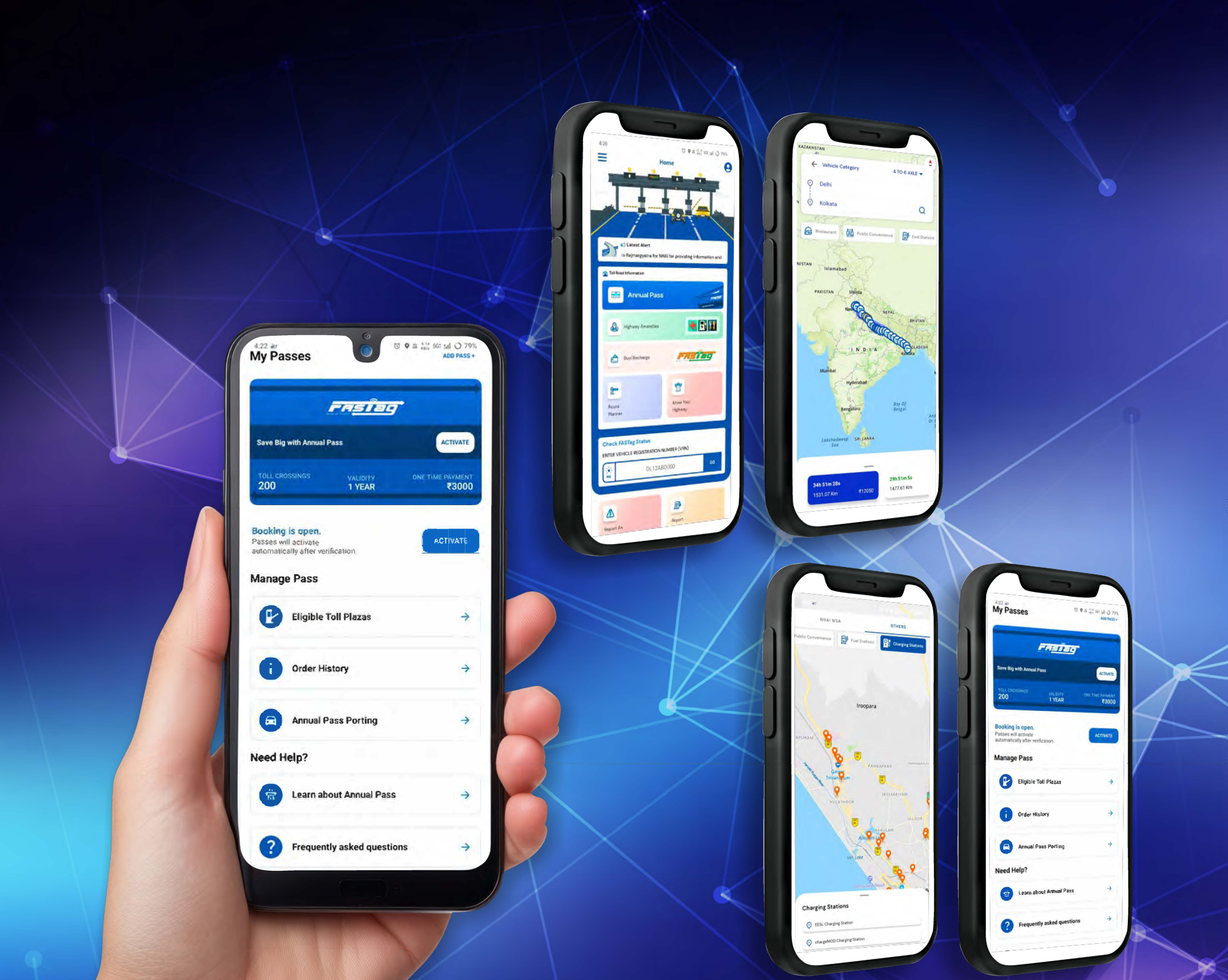

Contact Details:
Dr Santhosh S
santhoshs@cdac.in
9847130706


00,23678645
00,5367864
000,662341
10%
30%
50%

COMMUNICATION TECHNOLOGY



Communication Technology

1. C-DAC TETRA Network (CTN) 132
2. PEARS (Programmable platform for Experiments & Academic Research on SDR) 155

THE C-DAC TETRA NETWORK (CTN)

The C-DAC TETRA Network (CTN) is a secure, reliable, and efficient communication solution for mission-critical applications. It is based on the ETSI TETRA standard for critical communications and incorporates many of the important features required for public safety and a critical communication use case. C-DAC has indigenously developed all the infrastructure elements required for the TETRA Communication Network including the Base Stations, Mobile Stations, Gateways, and Dispatchers. The various optional components that the infrastructure contains such as the Authentication Centre, Voice Logger Radio Location Tracker, etc. provide customers the flexibility to customize their network according to their requirements. CTN is truly an Indigenously Designed Developed and Manufactured (IDDM) solution that is true to the spirit of the "Atmanirbhar Bharat" policy of Govt. of India.

CTN comprises

TETRA Base Stations - Xtreme (40W), Portable (15W) & Micro (6.3W) variants
Gateways – to ISDN/PSTN network, SIP (VoIP) network & analog radio network
User equipment – TETRA Radios, TETRA Line Station
Soft Terminal - Desktop User Terminal (DUT)
Network Management Software
Dispatcher Workstation with GIS enabled Radio Location Tracking
Voice Logger with remote client support
Authentication Centrefor secured mode of operation

The application areas of CTN includes

Police and Public safety networks
Communication system for Prison Administration
Emergency services like fire & rescue, ambulance
Disaster management
Defence and Para-military services
Railway Signalling and Communication, including metro
Industrial Automation
Coast Guard and Border Security
Seaports and airports

KEY FEATURES

Fast call set-up (as low as 300ms)
Guaranteed resource availability
Calls – Half duplex, Full duplex, Group, Broadcast, Priority, Emergency
Messaging - Individual, Group
Dispatcher functions like Dynamic Management of talk groups, Call prioritization, Call monitoring etc.
Hierarchical distribution of subscribers
Base Station fallback mode for network resilience

Three level security
- Authentication
- Air Interface Encryption
- End to End Encryption

Scalability – supports up to 999 Base Stations in a network

Interface to other communication networks through gateways

Interoperability with TETRA Radios from other OEMs

UNIQUE SELLING POINTS:

A completely indigenous technology based on an internationally accepted standard

Assures continued technical support, accessibility to the know-how, easier customization/enhancements

Supports proprietary encryption for enhanced security

A considerably economical solution in the long run A truly Indigenously Designed Developed and Manufactured (IDDM) solution

Breaks the monopoly of MNCs in Public Safety & Critical Communications segment and facilitates a competitive market

DEPLOYMENTS:

Bhabha Atomic Research Centre (BARC), Mumbai

Central Prison, Thiruvananthapuram, Kerala

Central Prison, Viyyur, Thrissur, Kerala

Helo Deck Communication System (HDCS) on board Indian Navy ships by ToT Partner M/s. Larsen & Toubro Ltd.

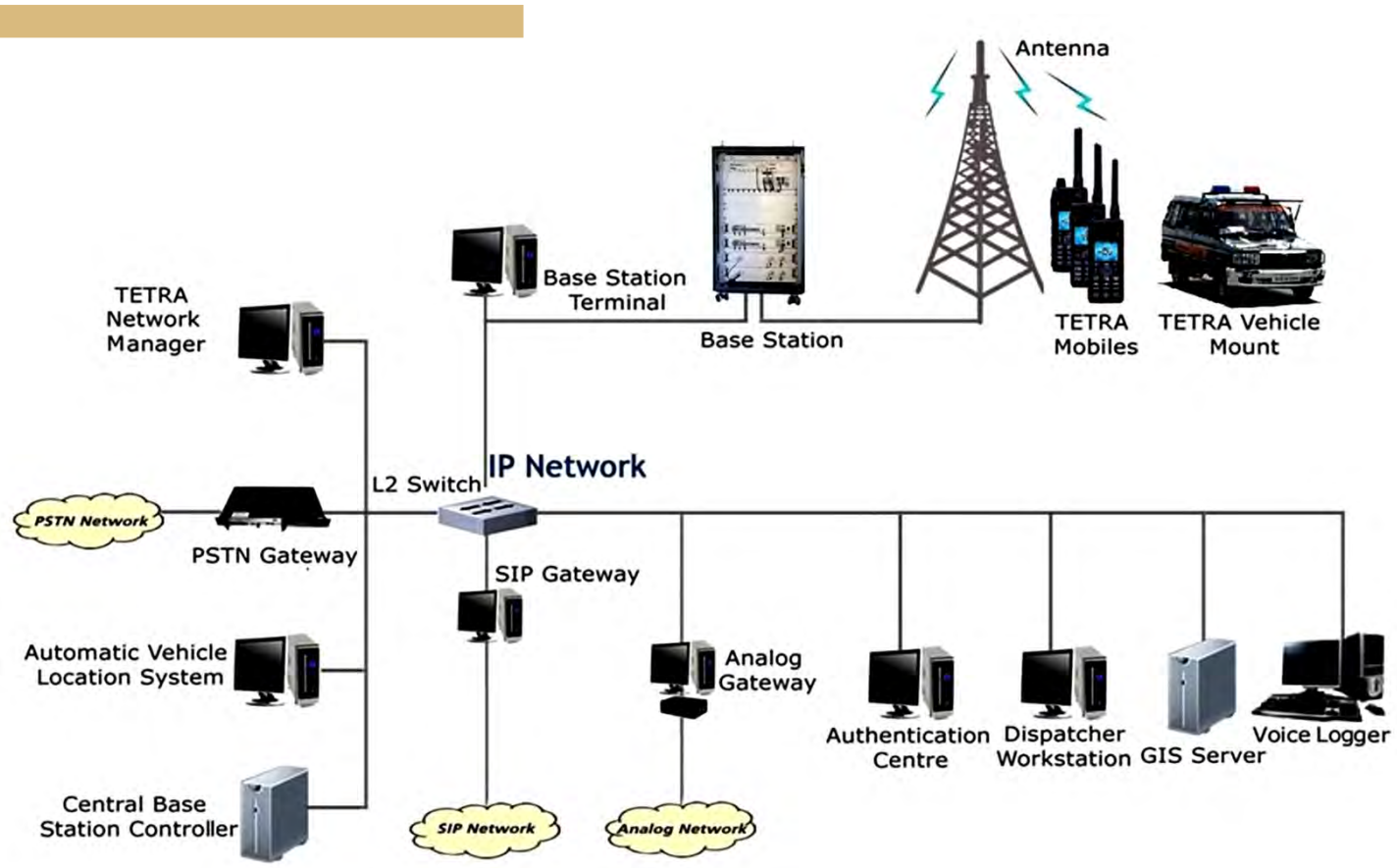

C-DAC TETRA Network (CTN) Architecture





C-DAC TETRA NETWORK



Contact Details:
Mr. John Thomas
jontoms@cdac.in
+91 471 2723333

PEARS (Programmable platform for Experiments & Academic Research on SDR)

PEARS is an indigenously developed SDR development platform that offers a compact and affordable facility to academia and research community for hands-on exploration of different aspects of wireless communication. The platform not only enables experimentation with various wireless technologies ranging from legacy AM/FM communications to state of the art technologies in 4G- LTE & cognitive radio, but also provides an ideal platform for quick & easy implementation & validation of new ideas, algorithms, techniques and even architectures.



KEY FEATURES

PEARS is an indigenous platform design in class of USRP
Excellent signal processing power with 400+ DSP slices
Computation intensive routines can be ported on to FPGA fabric for accelerated processing

Deployments

Indian Institute of Technology, Bombay, Mumbai
Military College of Telecommunication Engineering, Mhow
Society for Electronic Transactions and Security (SETS) , Chennai

Contact Details:
Mr. Rakesh M.
rakeshm@cdac.in
+91 9946772570



ARTIFICIAL INTELLIGENCE (AI)

Artificial Intelligence

1. Shrutlekhan-advance 160

2. Dynamic adversarial robustness analysis framework for ai applications (DARFA) 162

3. Vikaspedia - enterprise version 163

4. Rige sense 165

5. Grain ex 167

6. Upasthiti – face-based group attendance system 169

7. Speech analytics suite 170

8. OSIS – crystal viewer (online sugar imaging system) 172

9. Dristi – diabetic retinopathy identification system for timely intervention 174

10. Ai visionpro -machine vision and imaging software 177

11. Rail track monitoring & alert system (rtmas) 179

SHRUTLEKHAN-ADVANCE

Shrutlekhan-Advance is a state-of-the-art, general-purpose continuous automatic speech recognition (ASR) system designed for Indian languages. It accurately transcribes spoken words into text, making it an invaluable tool for a wide range of applications. The system employs an end-to-end AI-driven approach, mapping audio inputs directly to text outputs using deep learning algorithms to ensure precise and reliable transcription.

KEY FEATURES:

Real-Time Online Transcription: High-speed, high-accuracy transcription of live speech.

Seamless Integration: Easy API-based integration with existing systems and workflows.

Instant and Precise Text Creation: Automatically generate and structure text from audio inputs.

Voice-Based Editing & Formatting: Control text formatting and editing using voice commands.

Audio File Transcription Support: Upload and transcribe pre-recorded audio content with ease.

DEPLOYMENTS:

MP High Court, Jabalpur
SEBI, Mumbai
MHA-IB, New Delhi



Lekhan
Advance

Contact Details:
Mr. Mahesh Bhargava
mbhargava@cdac.in
9881147206

DYNAMIC ADVERSARIAL ROBUSTNESS ANALYSIS FRAMEWORK FOR AI APPLICATIONS (DARFA)

DARFA provides an easy-to-use framework that enables the users to comprehensively evaluate the robustness of AI models, providing insightful decisions to take the necessary actions against adversarial attacks thereby strengthening the monitoring and reviewing of AI applications to make them trustworthy.



KEY FEATURES:

Zero-Coding
State-of-the-art Attack & Defence Algorithms
Comprehensive Robustness Evaluation Report Generation
Supporting multiple data modalities (Tabular, Images, Text, Audio/Speech, Video etc.)
HPC-Enabled
Deployment Model

DEPLOYMENTS:

Deployed at one strategic organization

Contact Details:
Mr. Ramesh Naidu Laveti
+91 91641 73007
rameshl@cdac.in

VIKASPEDIA - ENTERPRISE VERSION

It is an enterprise-grade, cloud-native Collaborative Knowledge Management and Localization framework engineered to harness massive-scale decentralised knowledge management across diverse stakeholders, languages, and modes.



KEY FEATURES:

Cloud-Native, Microservices-Based Architecture
Hyper-Localized Content Delivery Across 22 scheduled Indian Languages besides English
AI-Augmented Knowledge Enrichment Engine
Decentralized, API-Driven Content Management System
Extensible Domain Knowledge Taxonomy
Omni-Channel, Device-Agnostic Content Delivery
Built-In Citizen Engagement & Feedback Loop
Deployed and Tested at Population Scale

DEPLOYMENTS:

The framework has been deployed for the national level AI augmented collaborative knowledge sharing initiative of Vikaspedia.

Hosted sectoral knowledge microsites using the Vikaspedia framework by institutions such as

Unique Identification Authority of India (UIDAI)
National Centre for Financial Education (NCFE)
Syama Prasad Mookerjee - National Institute of Water and Sanitation (SPM-NIWAS) National Institute of Rural Development and Panchayati Raj



Contact Details:
Ms. B.Vijayalakshmi
vijayab@cdac.in
9490118137

RIGE SENSE

RIGE-Sense is an AI-enabled, colorimetric-based system designed to determine the age and storage quality of milled rice in an objective and automated manner. The solution replaces conventional manual chemical testing with a smart, technology-driven approach that uses computer vision, controlled lighting, and machine learning to analyze color changes associated with fatty acid formation in stored rice. By automating the Mixed Indicator Method, RIGE-Sense eliminates subjectivity, reduces analysis time, and ensures consistent decision-making. The system integrates mechatronics, sensors, and a Raspberry Pi-based control unit within an enclosed setup to perform sample preparation, mixing, and image capture. Through an intuitive GUI, it provides real-time quality assessment and report generation, helping Public Distribution Agencies ensure the supply of fresh, high-quality rice and prevent malpractice.



KEY FEATURES:

Technology: Digital Image Processing
Type of Rice: Raw Rice
Illumination System: LEDs with electronics lumen control
Processing Board: Single-board Computer
Camera: High-definition Digital RGB Camera
Input Electrical Supply: 220V AC, 50Hz
Pump: High Precision Pump
Motor: DC motor
Controlled Dispensing
Controlled Vibration in Shaking Module



DEPLOYMENTS:

Across 26 FCI Food Storage Depots (FSDs) throughout India.

Contact Details:
Dr. Ch.A.S. Murty
dokol@cdac.in
033 2357 6309

GRAIN EX

The GrainEx system represents an integrated AI-driven research platform for automated multi-crop quality assessment using advanced computer vision and deep learning techniques. The system comprises a conveyorized hardware setup with an automated sample spreader, controlled conveyor belt, proximity sensors, and an overhead high-resolution imaging unit. A centralized computing unit interfaces with the conveyor through a data acquisition module, enabling synchronized image capture and process control. With a user-friendly graphical interface (GUI), the platform provides real-time analytical dashboards and historical data retrieval, making it suitable for research laboratories, quality control agencies, agri-tech startups.



KEY FEATURES:

AI based object detection and classification framework (YOLO v5) for analysis of quality parameters - Damage, Immature, Foreign matter, Weevillied, Good Grains

Single hardware platform and crop specific software

Benchtop mini conveyor with customizable sample feed system with overhead scanner for image capturing

Target Crops- Moong, Masoor, Bengal Gram, Tur, Wheat, Sorghum

DEPLOYMENTS:

ICAR-IARI, New Delhi

Krishi upaj mandi samiti, Merta City, Rajasthan

Birsa Agricultural University (BAU), Ranchi.

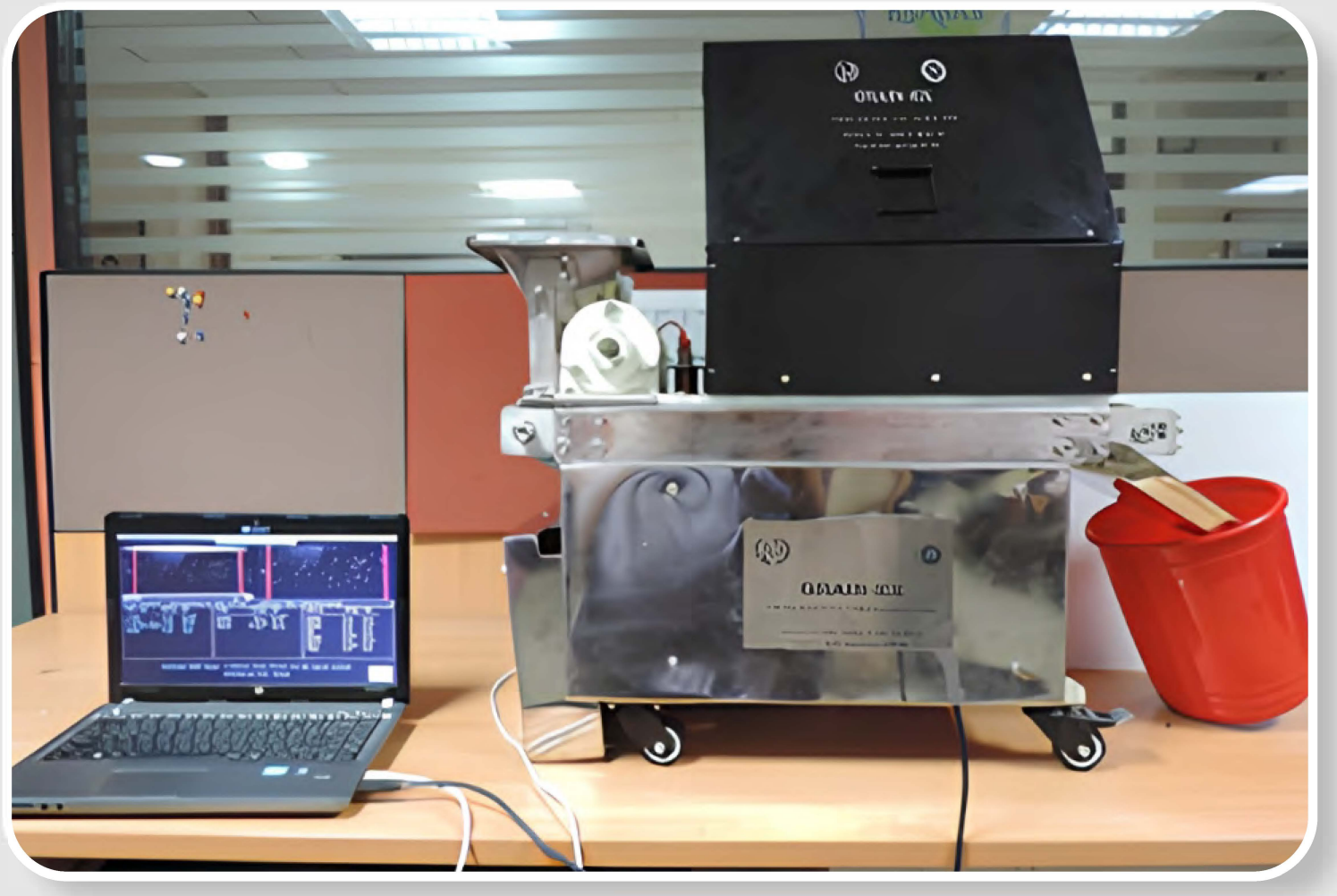

Contact Details:
Dr. Amitava Akuli
amitava.akuli@cdac.in
9830560405

UPASTHITI – FACE-BASED GROUP ATTENDANCE SYSTEM

An AI-powered group attendance system that uses facial recognition for automated, contactless attendance tracking. It provides real-time verification at scale, secure data management, and seamless integration with institutional management systems

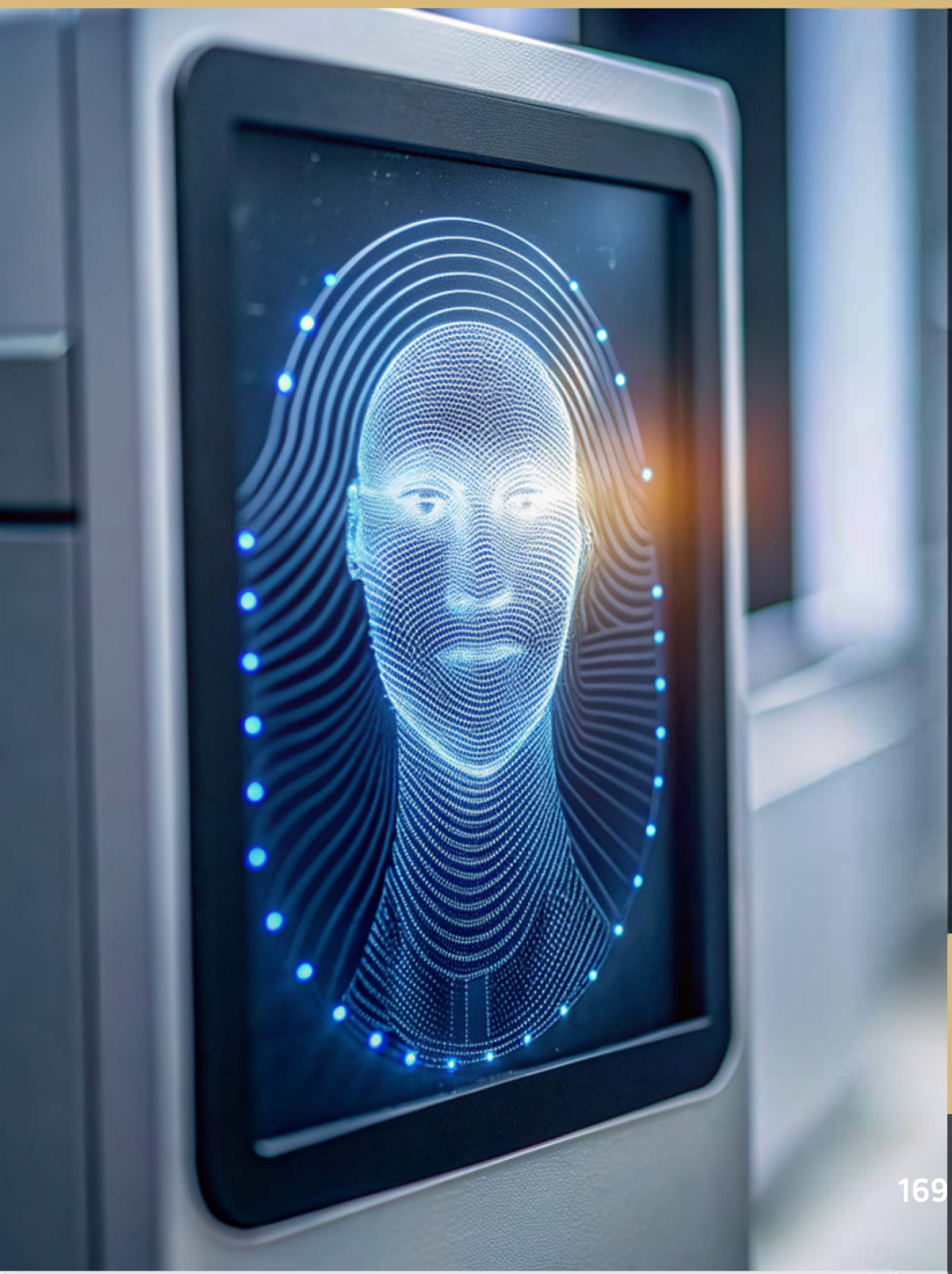

KEY FEATURES:

- Automated Group attendance-all at once!
- Seamless integration with organisation management systems for automated record-keeping
- Real-time tracking with instant attendance reports and analytics
- Secure and privacy-focused with encrypted data storage
- Scalable solution suitable for enterprises, corporates, educational institutes, etc.
- Available on both web and android platform.

DEPLOYMENTS:

- DG shipping, all over India (Centralise Attendance system)

Contact Details:
Mr. Prakash Pimpale
prakash@cdac.in
+919960946967

SPEECH ANALYTICS SUITE

The Speech Analytics Suite is an AI-powered solution designed for investigative and intelligence purposes. It enables national intelligence agencies, government ministries, and law enforcement agencies to identify, extract, and analyze valuable insights from audio and video data. The system leverages Natural Language Processing (NLP), Machine Learning, and Deep Learning techniques to transcribe, analyze, and extract actionable information from spoken content.

KEY FEATURES:

Multilingual Speech Analytics
Audio/Video Content Analysis
Multi-Format Support
Accurate Transcription (STT)
Keyword Spotting (KWS)
Speaker Diarization (SD)
Speaker Identification (SID) & Gender Detection (GID)
New Speaker Enrollment
Spoken Language Identification (SLID)

COMPONENTS:

Speech-to-Text (STT): Converts speech into accurate text.
Gender Identification (GID): Determines speaker gender from audio.
Keyword Spotting (KWS): Detects and highlights specific keywords in speech.
Spoken Language Identification (SLID): Recognizes the spoken language.
Speaker Identification (SID): Identifies individual speakers in recordings.
Speaker Diarization (SD): Distinguishes different speakers in conversations.

COMPONENTS:

NATGRID, MHA
MHA-IB, New Delhi



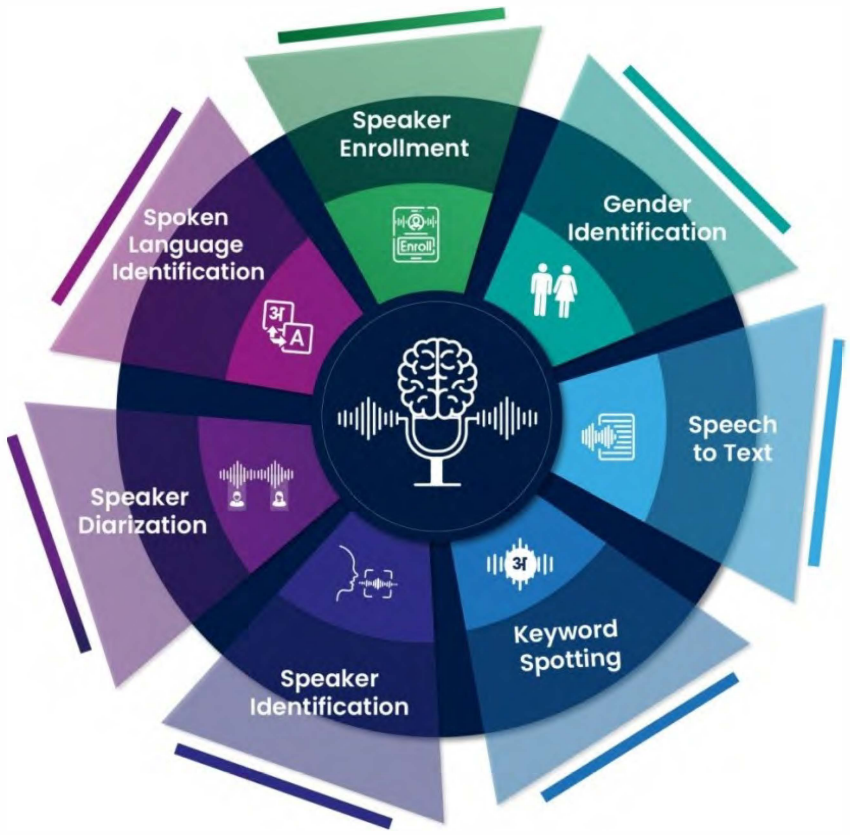

Contact Details:
Mr. Mahesh Bhargava
mbhargava@cdac.in
+919881147206

OSIS – CRYSTAL VIEWER (ONLINE SUGAR IMAGING SYSTEM)

OSIS – Crystal Viewer is a real-time machine vision-based monitoring system developed for the sugar industry to analyze crystal growth during the crystallization process in vacuum pans.

The system captures microscopic images of sugar crystals and processes them using AI and image processing techniques. It provides continuous monitoring of crystal size distribution, growth rate, and quality parameters, enabling operators to optimize pan operations and improve sugar quality.
The solution integrates hardware (camera, imaging setup, OSIS control unit) and software (Crystal Viewer Software) to deliver real-time analytics, graphical visualization, and continuous Excel-based data logging throughout the strike.

KEY FEATURES:

Live display of microscopic sugar crystal images
Real-time calculation of:
Mean crystal size
Coefficient of variation (uniformity)
Crystal growth rate (µm/hour)
Size-wise crystal distribution (fines, medium, large crystals)
Mass percentage analysis for each size range
Continuous graph display for monitoring trends
Automatic Excel data logging 24/7 from start to end of strike
Easy-to-use interface for pan operators
Designed for industrial factory conditions

DEPLOYMENT :

Balrampur Chini Mills Ltd., Akbarpur, Uttar Pradesh
EID Parry (India) Ltd., Villupuram, Tamil Nadu

Contact Details:
Ms. Sreedhanya L R
sreedhanya@cdac.in
+919847572121



DRISTI – DIABETIC RETINOPATHY IDENTIFICATION SYSTEM FOR TIMELY INTERVENTION

DRISTI is an end-to-end, scalable AI-enabled platform designed for population-scale screening of Diabetic Retinopathy (DR). The platform seamlessly interconnects key stakeholders across the screening ecosystem, including fundus camera manufacturers, optometrists, Hospital Information Systems (HIS), and ophthalmologists, enabling timely and accurate diagnosis of sight-threatening diabetic retinopathy.

In addition, the web-based platform offers an integrated smart workflow that combines a retinal image viewer, AI-assisted analysis, and structured reporting within a single interface, supporting streamlined clinical operations.

The system has been deployed at the State Data Centre, Kerala, and has successfully completed User Acceptance Testing (UAT) and is in the process of roll-out integrating with multiple Family Health Centres. DRISTI has received approval for a Test License from CDSCO and is currently in the process of obtaining the Manufacturing License.



KEY FEATURES:

- Real-time Image Gradeability Assessment
- Automated Diabetic Retinopathy Screening
- Explainable AI with Visual Highlighting of Retinal Pathologies
- Intuitive Clinician Dashboard with AI Viewer
- Scalable Architecture for Population-Level Screening
- Vendor-Agnostic AI Model Supporting Multiple Fundus Camera Brands
- Seamless Integration with Third-Party Fundus Cameras via Secure APIs

DEPLOYMENT :

Pilot Run of the DRISTI has been conducted at
FHC Aruvikkara, Thiruvananthapuram, Kerala
FHC Kottukal, Thiruvananthapuram, Kerala
FHC Amachal, Thiruvananthapuram, Kerala
FHC Pallichal, Thiruvananthapuram, Kerala
FHC Karakulam, Thiruvananthapuram, Kerala
FHC Poozhanad, Thiruvananthapuram, Kerala
FHC Kadakampally, Thiruvananthapuram, Kerala
FHC Balaramapuram, Thiruvananthapuram, Kerala
FHC Kanchiyar, Idukki, Kerala
ESI Hospital, Paripally, Kollam, Kerala

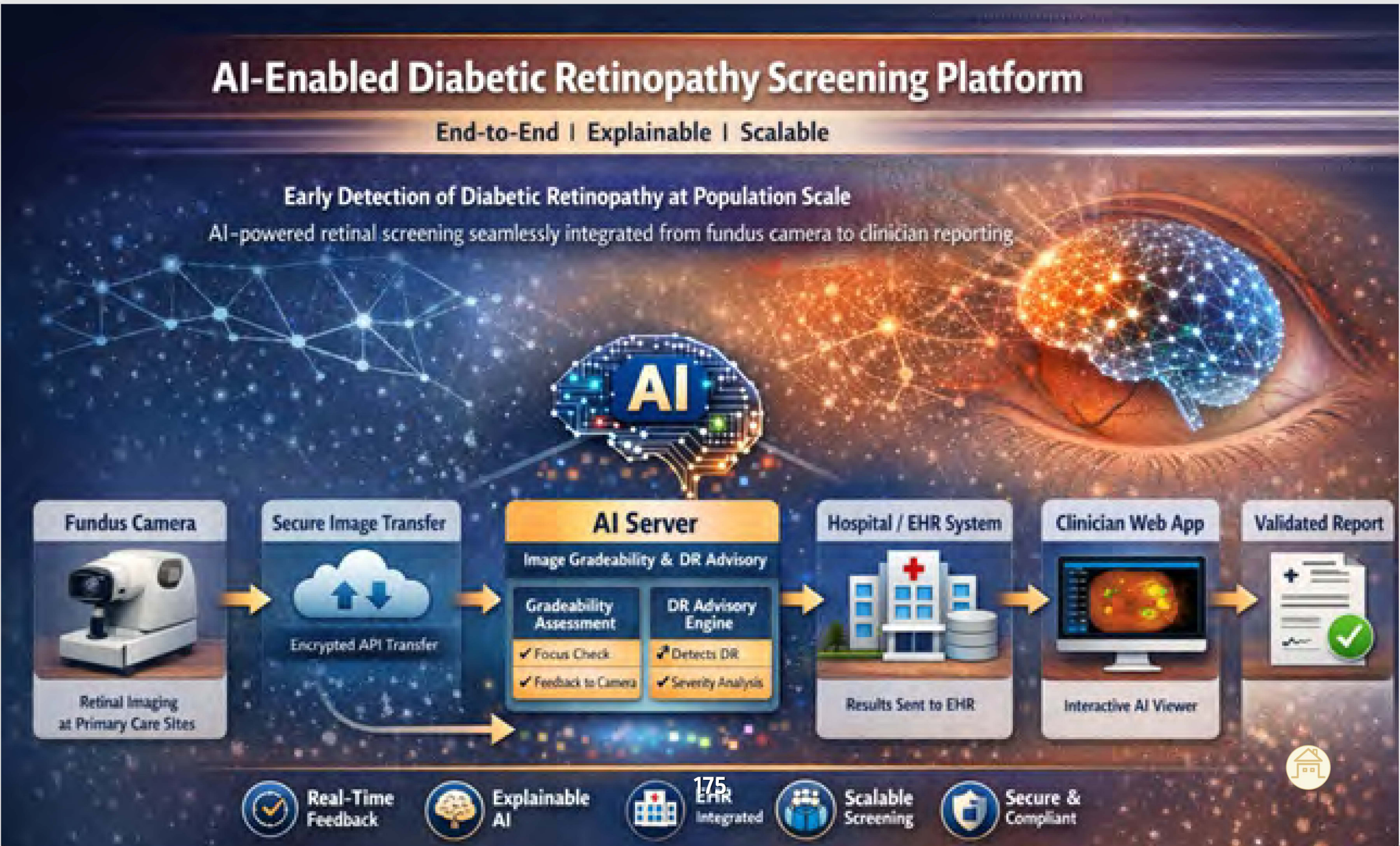



Contact Details:
Mr. Deepak R U
deepakru@cdac.in
+91730 605 8557

AI VISIONPRO -MACHINE VISION AND IMAGING SOFTWARE

AiVisionPro is an advanced machine vision and AI platform designed to help organizations build and deploy computer vision applications quickly and efficiently. It allows users to create image processing and AI-based solutions using a simple graphical interface, without needing deep programming knowledge.

The platform combines image processing, machine learning, deep learning and GenAI technologies into one integrated system. It supports deployment on Windows, Linux, and embedded devices, making it suitable for industrial automation, surveillance, agriculture, healthcare, forensic analysis, and research applications.

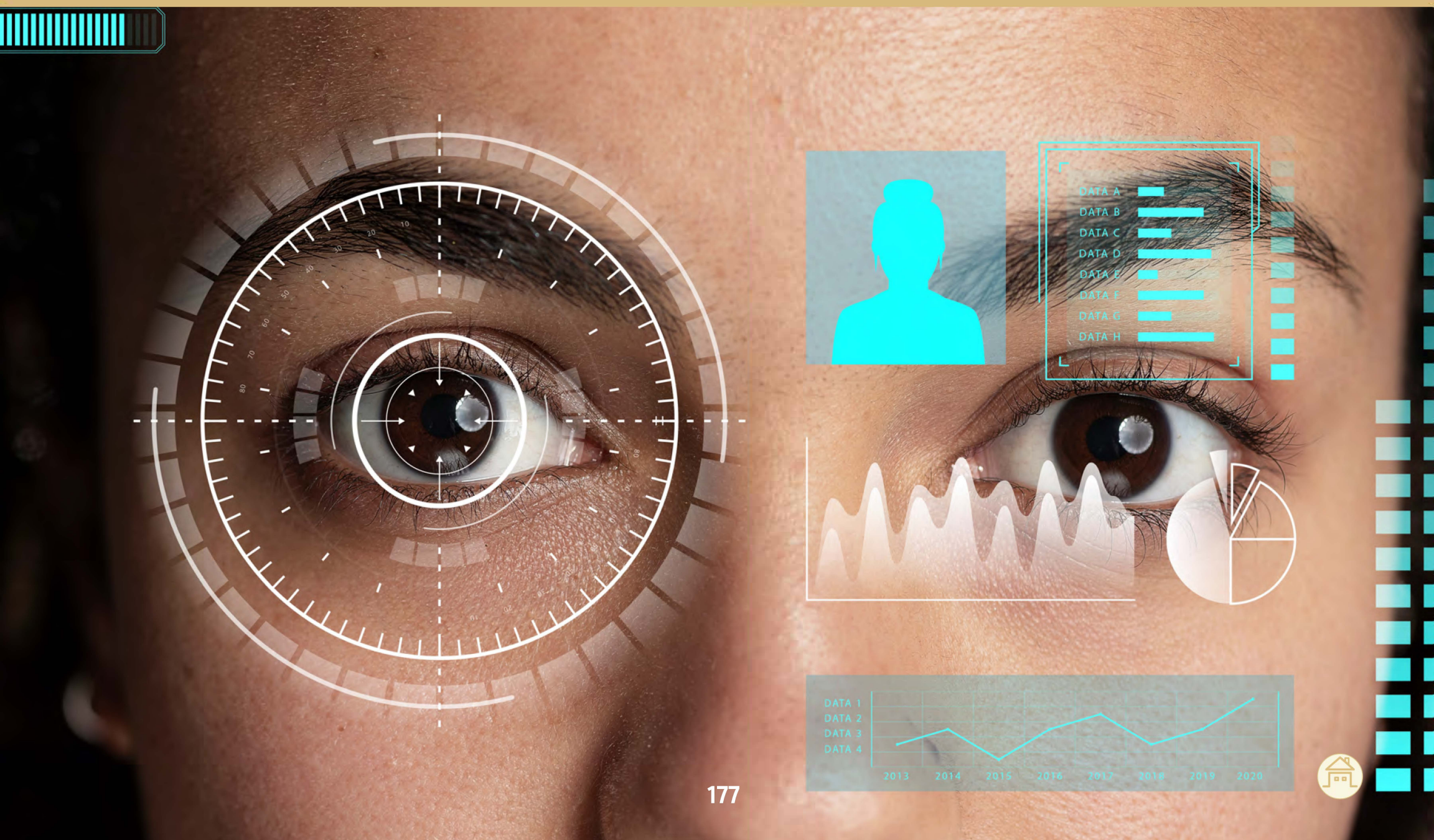

KEY FEATURES:

Fast and Flexible Development Tool. Low-code visual development environment that allows users to design vision applications easily.
Computer vision, machine learning, and deep learning-based analysis.
Vision application configurator and Modular Imaging blocks.
Flexible camera communication
Works on Windows, Linux, embedded ARM platforms and IVIS Smart Camera
Includes a deployment manager to execute vision jobs reliably in real-time.
Video Image extractor, ROI editor, Python script Editor

DEPLOYMENT :

Balrampur Chini Mills Ltd., Akbarpur, Uttar Pradesh
EID Parry (India) Ltd., Villupuram, Tamil Nadu



Contact Details:
Ms. Sreedhanya L R
sreedhanya@cdac.in
+919847572121

RAIL TRACK MONITORING & ALERT SYSTEM (RTMAS)

The Rail Track Monitoring & Alert System (RTMAS) is an advanced, AI-driven, cloud-based solution designed and developed by C-DAC to enhance the safety and operational efficiency of railway lines, particularly in vulnerable terrain such as the Konkan Railway region. This system is designed to detect obstructions such as treefalls, boulder falls, soil slips, and other anomalies across railway tracks in real time, ensuring timely alerts and preventive action.

Robust machine learning and artificial intelligence algorithms are used for image processing. The RailView module installed alongside the railway line has the provision to incorporate multiple cameras and consists of a high-speed image analyzing system. The RTMAS cloud server is equipped with powerful GPU-based image processing and object detection algorithms. It maintains virtualized modules for ML/DL training, near real-time image analysis and object detection, historian storage, alert generation and report generation.



KEY FEATURES:

First of its kind system that is designed with Thermal images for Rail Track monitoring and alerting.

Built on the active vision paradigm, drawing inspiration from the perceptual capabilities of biological vision systems.

The architecture integrates high-performance edge computing and cloud-based AI/ML modules, offering end-to-end processing from field-level data capture to alert dissemination.

High Quality Image(s) of Product/ Solution: Share high-quality Photographs/ Images (>200 DPI, .JPEG, sent as file separately) of the Product/ Solution.

DEPLOYMENT :

Two units of RTMAS system is functional at Dasgaon Tunnel & cutting at Konkan Railway Route





Contact Details:
Dr. Anish Sathyan
satyan@cdac.in
9995445682





CYBER SECURITY



Network & Enterprise Security 186

Darpan Virtual Network Solution VNS
DARPAN - Network Management System
SARAN Service Desk System
InTrust - An asset tracking and management system for Zero Trust Network
C-DAC Attack Dataset Analysis Repository
Rakshak DNS
Revival Business Continuity Suite
npdAI (Nudity & Pornography Detection powered by AI)

Cryptography and Steganalysis 219

StegoCheckV6.0
StegScanV2.0
GHOST (Generation of In-House Secure and Trusted Elliptic Curve)
GANGA

Advanced Forensics 237

CyberCheck
Win-LiFT
Advik CDR Analyzer
Photo Examiner
True Imager
True Traveller
MobileCheck
eGlancer
Advik IPDR Analyzer
WebInvestigator

Deception Technologies, Malware Analysis and Cyber Threat Intelligence 203

Cyber Threat Management System (CTMS)
C-DAC-Honeypot Framework (CHF)
C-DAC Smart Honeypot
Indian Early Warning & Response System
C-DACSIEM
C-DAC Intelligent Malware Detection Framework
Malware Shodhak 360
AReS - Automated Reputation Scan

IoT & Mobile Security, Digital Trust & Privacy and Blockchain Technology 227

Blockchain based Domicile Certificate Storage and Verification System
M-Kavach 2
Vishleshak
Blockchain-as-a-Service (BaaS)
IS16695 Based Smart Card Operating System
Praamaanik
Smart Phone based Blockchain enabled e-Voting
Parikshan - Automated Security Analysis of Android Apps
DoVE (Domicile Verification)

DARPAN VIRTUAL NETWORK SOLUTION (VNS)

Darpan Virtual Network Solution (VNS) includes both network edge platforms for Virtual Network Functions (VNFs) deployment and SDWAN capability. SDWAN allows establishing a secure communication channel over public Internet. The completely indigenous platform allows the selection of encryption algorithms for secure channel establishment. Moreover, the platform supports the secure deployment of network services such as DHCP, DNS and log analyser.

Product includes physical appliance and software solution components including

SDN enabled Next Generation Networking Hardware Platform built on COTS hardware with DHCP and DNS service

Third-party VNF deployment support

Central Network Service Orchestration Software that supports

- Virtual Infrastructure Manager
- SD WAN Manager



KEY FEATURES

- Secure communication channel
- Eliminates application specific hardware
- Faster deployment of networks and network services
- Orchestration of network services across the enterprise
- Efficient utilization of hardware/network resource by sharing across different network services
- Device Model and Template Management of edge boxes
- IP Policy Management of edge boxes
- Zero Touch Provisioning (ZTP) and Zero Touch Configuration (ZTC) of edge boxes
- Inventory Management of edge boxes
- VNF Orchestration
- VLAN orchestration
- Orchestration of platform switching capability
- Performance dashboard for edge boxes
- Map based Topology Management of edge boxes

DEPLOYMENTS

Field trial completed in Kerala State Wide Area Network (KSWAN)



Contact Details:
Mr. Harish G
harishg@cdac.in
+91 9447291816

DARPAN NETWORK MANAGEMENT SYSTEM

DARPAN NMS is a comprehensive vendor-agnostic Network Management solution with its state of art features covering Fault, Configuration, Accounting, Performance and Security management. DARPAN's out-of-the-box policy-based solution allows autonomic network management through its Self-Configuration, Self-Healing, Self-Optimization and Self-Protection functions. The feature rich report engine of the solution supports wide variety of near real time statistical and historical reports. DARPAN NMS' also have a variant that is specifically designed for Data Centre Management. It is deployed in many nationwide & and state-wide networks including data centres.



KEY FEATURES

- Network and Topology Discovery
- Configuration and Performance Management
- Traffic Analysis
- Event and Log Management
- SLA Management
- Server and Hypervisor management
- Storage Management
- Application and Database management
- Specifically designed feature set for State Wide Area Networks and State Data Centres.
- Service support for customization features and reports to meet unique management requirements
- Indigenously designed and developed for national mission-critical infrastructure management.

DEPLOYMENTS

- Madhya Pradesh State Wide Area Network, Bhopal
- Kerala State Wide Area Network and Kerala Data Centre, Thiruvananthapuram
- MHA Networks, New Delhi
- G20 Summit, New Delhi

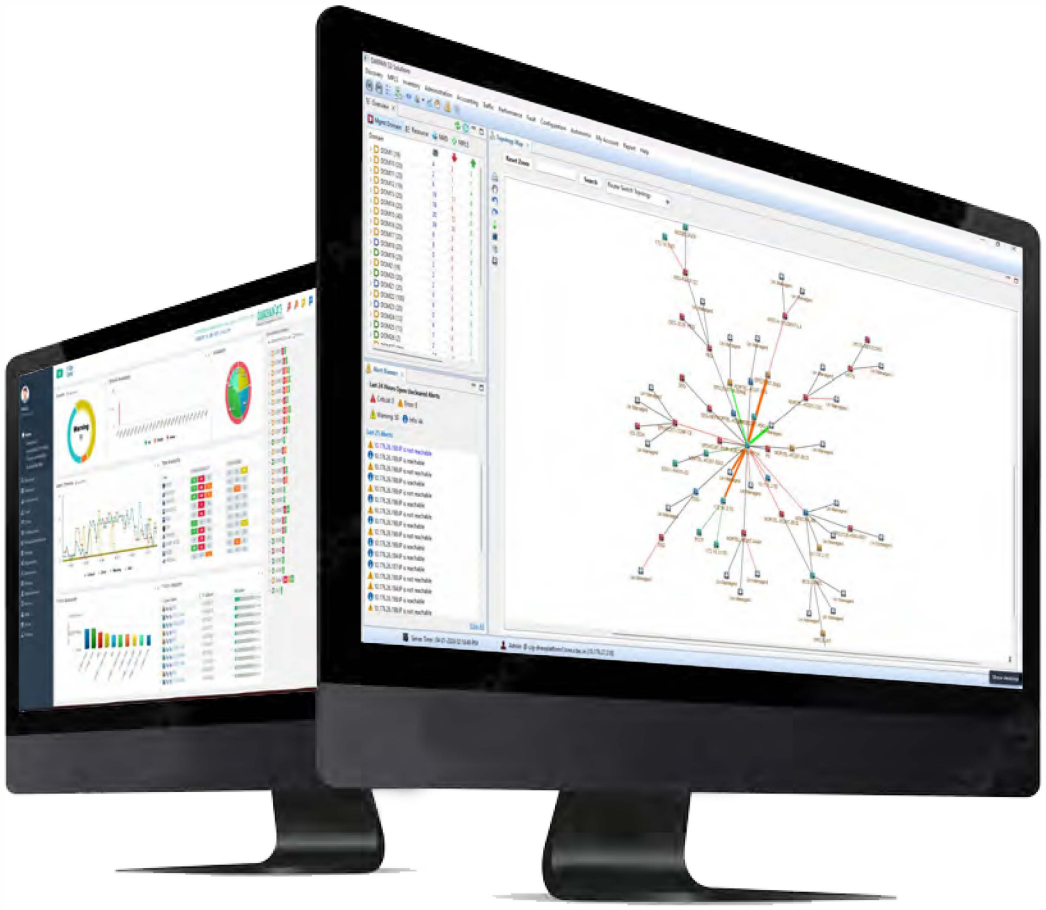

Contact Details:
Mr. Sibi C Joseph
sibi@cdac.in
+91 9446553536

SARAN SERVICE DESK SYSTEM

SARAN Service Desk System is a Service Desk Management System designed to streamline the management of service desk tasks. It provides tools and features that assist in effectively handling customer inquiries, technical support requests, incident management, and other service-related tasks. It provides workflow and automation capabilities such as routing tasks to the appropriate teams and automating ticket escalation etc. for effective service management. It supports multiple profiles such as Incident Management, Problem Management, Configuration Management, Asset Management, and Change Management.



KEY FEATURES

SARAN Service Desk System supports multiple profiles such as Incident Management, Problem Management, Configuration Management, Asset Management and Change Management.

Multi-tenant Architecture

Customizable and Automated Workflow

Customizable ticket templates for different types of service requests

Ticket Prioritization

Rule based Service Level Agreements (SLA)

Automatic escalations

Knowledge Base

Feature rich dashboard for quick insight

Extensive search and filtering capabilities

Comprehensive Analysis and Reporting

Email/SMS Notifications

LDAP integration support for authentication

DEPLOYMENTS

PowerGrid Corporation of India Ltd., New Delhi

Madhya Pradesh State Wide Area Network, Bhopal

Kerala State Wide Area Network and Kerala Data Centre, Thiruvananthapuram



Contact Details:
Mr. Harish G
harishg@cdac.in
+91 9447291816

INTRUST - AN ASSET TRACKING AND MANAGEMENT SYSTEM FOR ZERO TRUST NETWORK

InTrust is an indigenously developed asset tracking and management system essential for Zero Trust Networks. InTrust automatically keeps track of the list of assets, operating systems, services, and brings out the security posture of an organization.

InTrust derives a trust score dynamically using the parameters collected from Network and Traffic. The trust score value then decide the access to the resources as set in the organization policy. InTrust adopts a non-intrusive agent-less approach, for deriving the trust scores.

KEY FEATURES

- Automated Asset identification
- New device & Device Status detection
- Automated Vulnerability Identification & Reporting
- OS and Service wise asset distribution
- Asset Tracking & Management
- Automated trust score assessment
- Adaptive policy enforcement using trust score
- Continuous monitoring & reporting
- Device Security posture
- Agent-less implementation
- Traffic Monitoring and Anomaly detection
- Application Identification
- Intuitive Dashboard
- Custom Reports
- Alerts & Notifications
- Log and Event Management
- Web based GUI with Role based access
- System Health Monitoring and reporting

DEPLOYMENTS

Centre for Development of Telematics (C-DoT), Bangalore

C-DAC, Bangalore



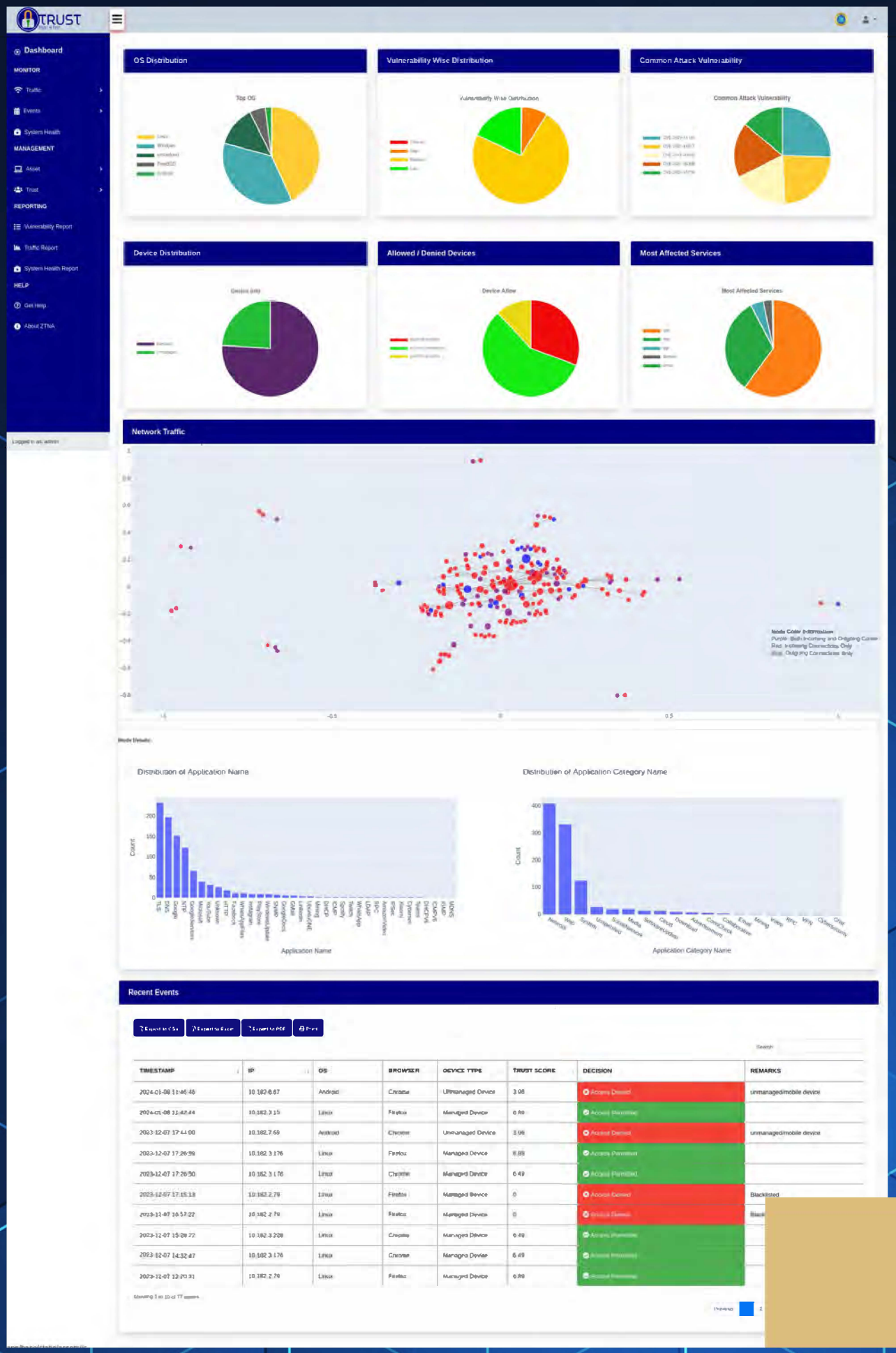

Contact Details:
Dr. Muraleedharan N
murali@cdac.in
+91 7795565027

C-DAC ATTACK DATASET ANALYSIS REPOSITORY

ADAR is a complete framework for data collection and analysis for malware, suspicious URLs, and the generation of labeled datasets. It has an extensive knowledge base of labeled raw and processed datasets of Malware families & their strains, Suspicious URLs, Malicious opcodes, byte codes, API calls, Malware Images, behavior reports, exploit codes, etc., with platform-wise distribution. Its purpose is to store, analyze, and share the labeled data sets, analyze their correlation with contextual indicators of compromise, and provide threat intelligence. Its results are not only for Individuals, but also for researchers, academicians, security analyst, and government orgnizations, getting to know more about the cyber threats, applying learning algorithms and analysing them.



KEY FEATURES

A complete threat analysis under one solution including analysis of Windows, Linux, IoT binaries, Portable executables, ELFs etc. and generation of labelled datasets for security analysts, researchers and government agencies.

Raw and processed labelled datasets including malware Images, dynamic behaviour reports, API calls sequences, malicious Byte codes, malicious Opcode sequences, imports, DLL etc. for corresponding binaries and their families.

Threat Hunting through Indicator of Compromise (IoC) extraction with contextual evidence.

Threat Intel mapping with TTPas per MITRE AT&T techniques.

Easy to use dedicated dashboard that shows complete workflow/playbooks for each analysis engine (Drag & drop as per user`s selection).

It also describes the verdicts, file type, packed binaries, its strings, stripped or non-stripped binaries.

It includes advanced file search and analysis using metadata's (malware name, hash, family, IP, URL).

Similarity analysis based on standard scientific methods using common characteristics/patterns of a malware and URLs.

Download features to enable the users to download the raw dataset as well as labeled datasets.

Threat hunting through IoCs extraction that belongs to malware analysis reports, URL analysis and their contextual correlation with the knowledge base.

Reputation analysis with open-source tools for reverse engineering and dynamic analysis methods.

DEPLOYMENTS

MHA Agencies

C-DAC Mohali

C-DAC Mumbai

Contact Details:
Dr. Sanjeev Kumar
sanjeev@cdac.in
+91 9888751254

RAKSHAK DNS

Rakshak DNS is a safe, secure, and protective DNS strengthening cyber security posture at its level. Rakshak DNS integrates AI-powered built-in threat intelligence into DNS services offering a powerful advantage, enabling near real-time analysis and response to a wide range of cyber threats. The system is capable of detecting malicious domains automatically, allowing for swift prevention of access to malware-laden links, phishing websites and other malicious domains. The Rakshak DNS features advanced traffic visualization tools, providing clear and comprehensive insights into network behavior. Traffic visualization provides valuable insights into DNS activity over time.





KEY FEATURES

- Malicious Domain Detection
- Protection against Phishing
- Prevention of Malware
- Safe Browsing
- Reduced Latency
- Near real-time attack detection and mitigation
- Traffic Visualization

DEPLOYMENTS

Open, public DNS deployed.

Contact Details:
Mr. Gopinath P
gopinath@cdac.in
+91 9845231819

REVIVAL BUSINESS CONTINUITY SUITE

C-DAC Revival Disaster Recovery (DR) product suite is a comprehensive suite of data replication and backup solutions designed to provide end-to-end disaster recovery for enterprise business applications. The product line is tailored to meet varying data replication requirements based on business application architecture. C-DAC Revival DR solutions support both planned and unplanned outages, ensuring 24x7 data availability.

It enables long-term business continuity and continuous data availability with near-zero Recovery Point Objective (RPO) and negligible Recovery Time Objective (RTO) for mission-critical data.

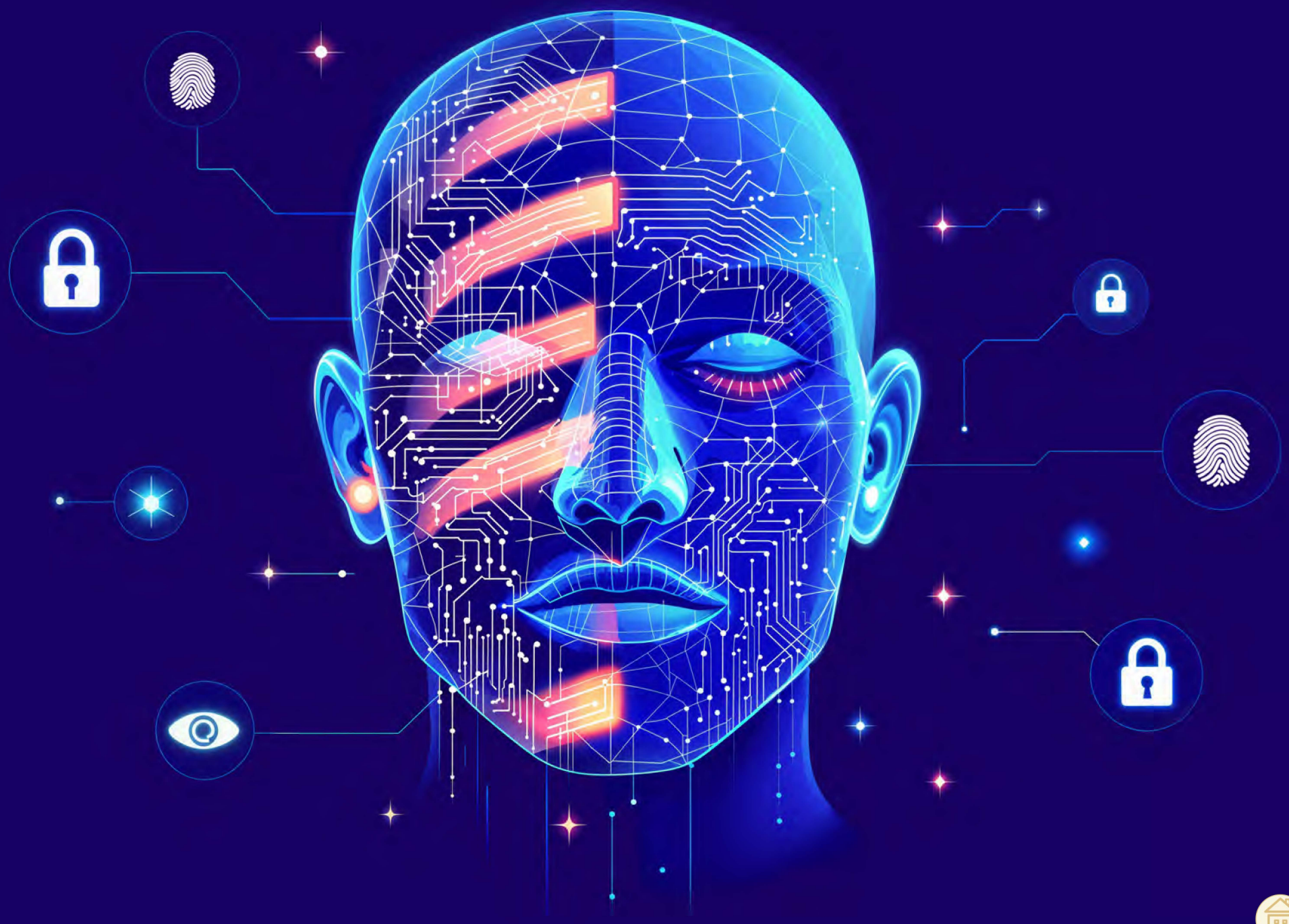


REVIVAL PRODUCT FAMILY
Revival Active-Active Replicator
Revival Flat-File Backup
Revival Block Replicator
Revival DRM
Revival as a Service over cloud
Revival SYNC
Revival ASYNC
Revival optimal DR
SALIENT FEATURES
01
Patented & Award Winning Solution
02
Efficient Network Utilization Using WAN Optimization
03
Ensure Near Zero RPO & Negligible RTO
04
Bidirectional Replication & Recovery
05
Revival @ RDBMS/NoSQL Databases
06
Revival@ Baremetal Hypervisors



KEY FEATURES

- Patented & Award-Winning Solution
- Efficient WAN Optimization for Network Utilization
- Near-Zero RPO & Negligible RTO
- Bidirectional Replication & Recovery
- Supports RDBMS & NoSQL Databases
- Compatible with Bare Metal & Hypervisors
- Centralized DR Management & Monitoring (C-DAC DRM)

DEPLOYMENTS

- DGS – Long Range Identification and Tracking (LRIT)
- e-Mulazim
- NCCC, Mohali
- NFHS

Contact Details:
Dr. Shreya Bokare
Shreya@cdac.in
+91 9082165625



npdAI
Nudity and Pornography Detection system

npdAI (NUDITY & PORNOGRAPHY DETECTION POWERED BY AI)

npdAI an AI-based Nudity and Pornography Detection tool designed to identify and scan pornographic content across digital devices and platforms. It uses in-house fine-tuned AI models to enable automated and ethical obscene content moderation.

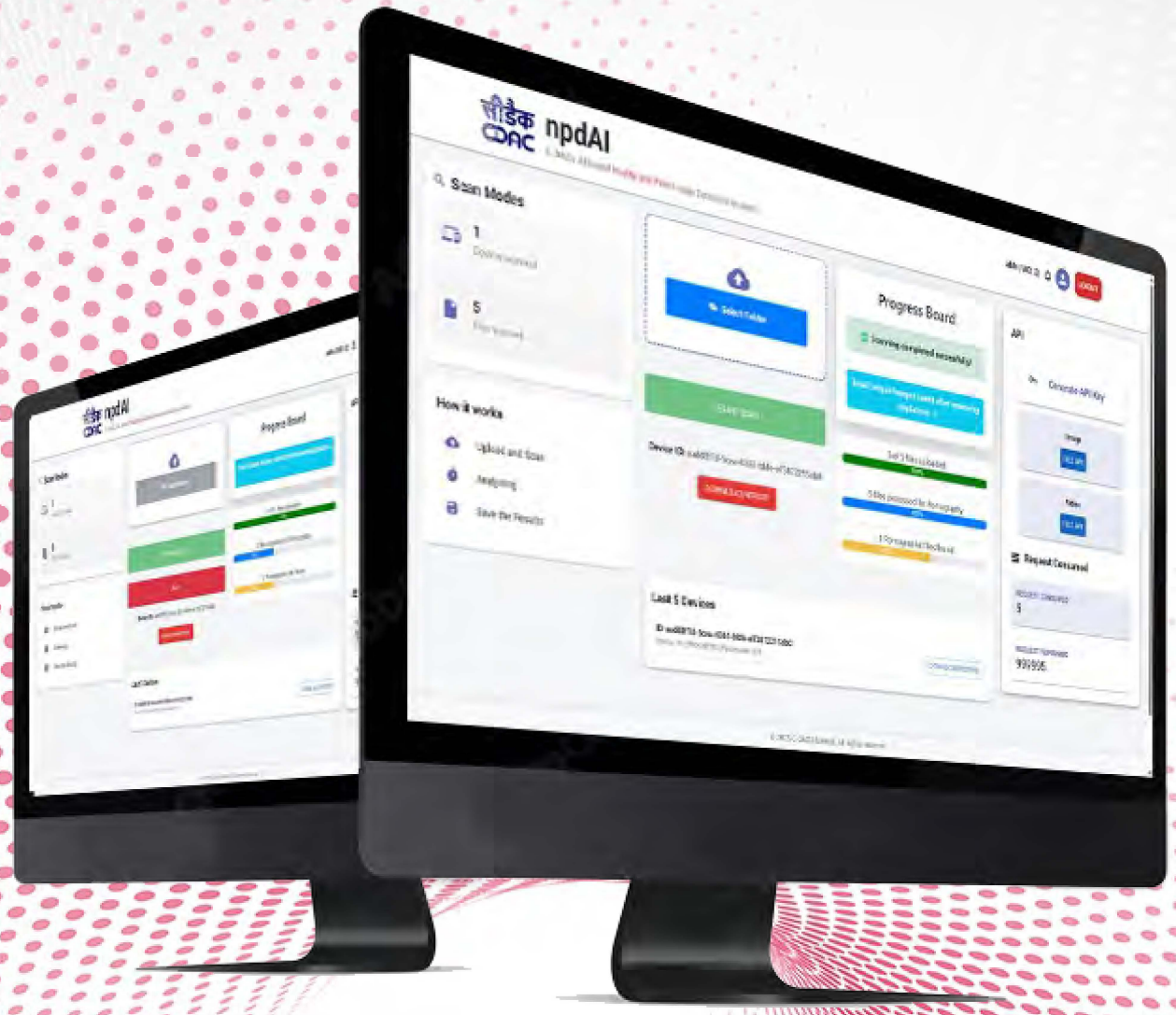

KEY FEATURES

Enterprise-level device monitoring for cyber policy compliance.

Device independent (Just need web access)

Can be Integrated with platforms with API for content scanning.

Preventing distribution, exposure of explicit or unsafe visual content online to protect children, women and youngsters from obscene content.

DEPLOYMENTS

Indian Cybercrime Coordination Center (I4C), MHA, New Delhi

Contact Details:
Mr. Prakash Pimpale
prakash@cdac.in
+91 9960946967

CYBER THREAT MANAGEMENT SYSTEM (CTMS)

Cyber Threat Management System (CTMS), is a state-of-the-art integrated framework designed for the relentless monitoring, analysis, and mitigation of cyber threats. Built on a robust client-server architecture, CTMS leverages an array of honeypot sensors that expertly emulate your organization's attack surface, capturing cyber-attacks with unparalleled precision. The captured data is then pushed to a central collection server where sophisticated analysis engines work tirelessly to predict and mitigate threats, keeping you steps ahead of cyber adversaries. CTMS stands out with its wide range of honeypot sensors for comprehensive threat monitoring, powerful analysis engines for predictive threat intelligence, continuous attack surface enumeration, and real-time cyber threat intelligence generation. Seamlessly integrable with your existing SIEM, Firewalls, and other security tools, CTMS enhances your defensive capabilities without disrupting your current systems.



KEY FEATURES

Array of analysis engines for threat prediction.

Engines for continuous attack surface enumeration & risk calculation.

India Specific Cyber Threat Intelligence.

Threat mitigation through real time cyber threat intelligence generation.

Integrable with SIEM, firewalls & other security tools through REST API.0

Unified single dashboard for visualization, monitoring and management.

DEPLOYMENTS

MHA Agencies



Contact Details:
Mr. Saurabh Chamotra
saurabhc@cdac.in
+91 9646042973

C-DAC-HONEYPOT FRAMEWORK (CHF)

C-DAC Honeypot Framework (CHF), is an innovative and sophisticated cybersecurity solution meticulously crafted through years of dedicated research, development, and experimentation. Designed to attract and capture cyber-attacks, CHF employs honeypots that emulate an array of system configurations and vulnerabilities, making it an essential tool for developing robust detection and mitigation mechanisms. This advanced framework addresses the critical need for dynamic, cost-effective, and manageable honeypot solutions, setting new standards in the industry.



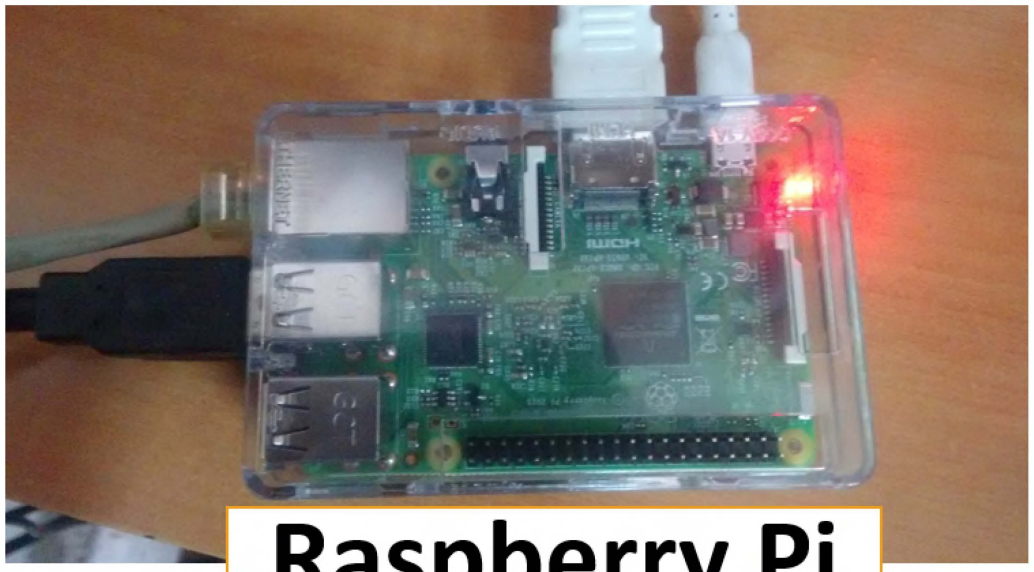

Raspberry Pi





Desktop

Honeyspot sensors

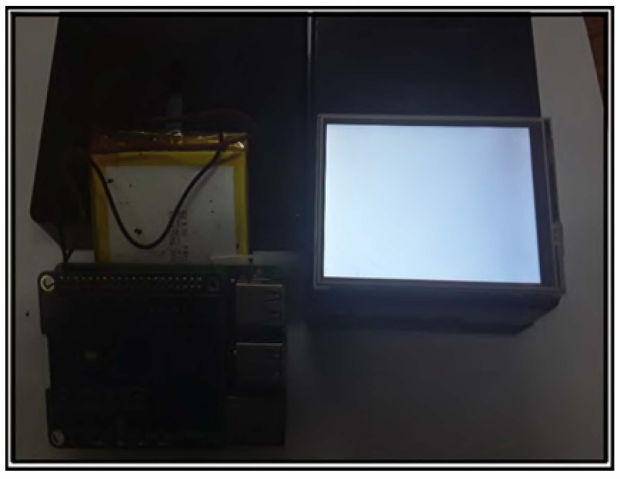





KEY FEATURES

Automated Honeypot Management: Streamlines the hosting and management of honeypots with efficient automation.

Cost-Effective Deployment: Reduces hardware costs significantly, offering an economical solution for large-scale honeypot deployment.

Mobility and Portability: Features a portable design with wireless connectivity and battery backup, ensuring easy deployment anywhere.

Diverse Device Profile Emulation: Capable of emulating a broad range of IT device profiles for comprehensive cyber threat detection.

Dynamic Honeypot Configuration: Adapts honeypot settings in real-time to capture emerging cyber-attack trends effectively.

Scalable Honeypot Engine: Utilizes advanced techniques for scalable and efficient emulation of network protocols and vulnerabilities.

Integrated Customized Hardware: Combines a raspberry-pi-based platform with essential peripherals for enhanced reliability and user-friendliness.

Container Technology Utilization: Leverages container technology to run multiple honeypot instances on a single board, optimizing resource usage.

Inbuilt Power Backup: Equipped with a UPS and rechargeable battery to ensure uninterrupted operation during power outages.

Versatile Deployment Options: Suitable for both internal and external network deployment, offering operational flexibility.

Customized Hardware Platform: Features a user-friendly touchscreen and efficient charging system for sustained performance.

Low-Interaction Honeypots: Specializes in creating low-interaction honeypots for capturing a wide array of cyber threats.

DEPLOYMENTS:

Various Strategic deployments in MHA agencies

Contact Details:
Mr. Saurabh Chamotra
saurabhc@cdac.in
+91 9646042973

C-DAC SMART HONEYPOT

The C-DAC Smart Honeypot is an AI-driven cybersecurity system that creates a dynamic and interactive environment to trap potential cyber attackers. Using advanced algorithms, it learns from each interaction, dynamically choosing the most effective responses to provoke further engagement. This smart system offers a proactive and adaptive approach to cyber defense.

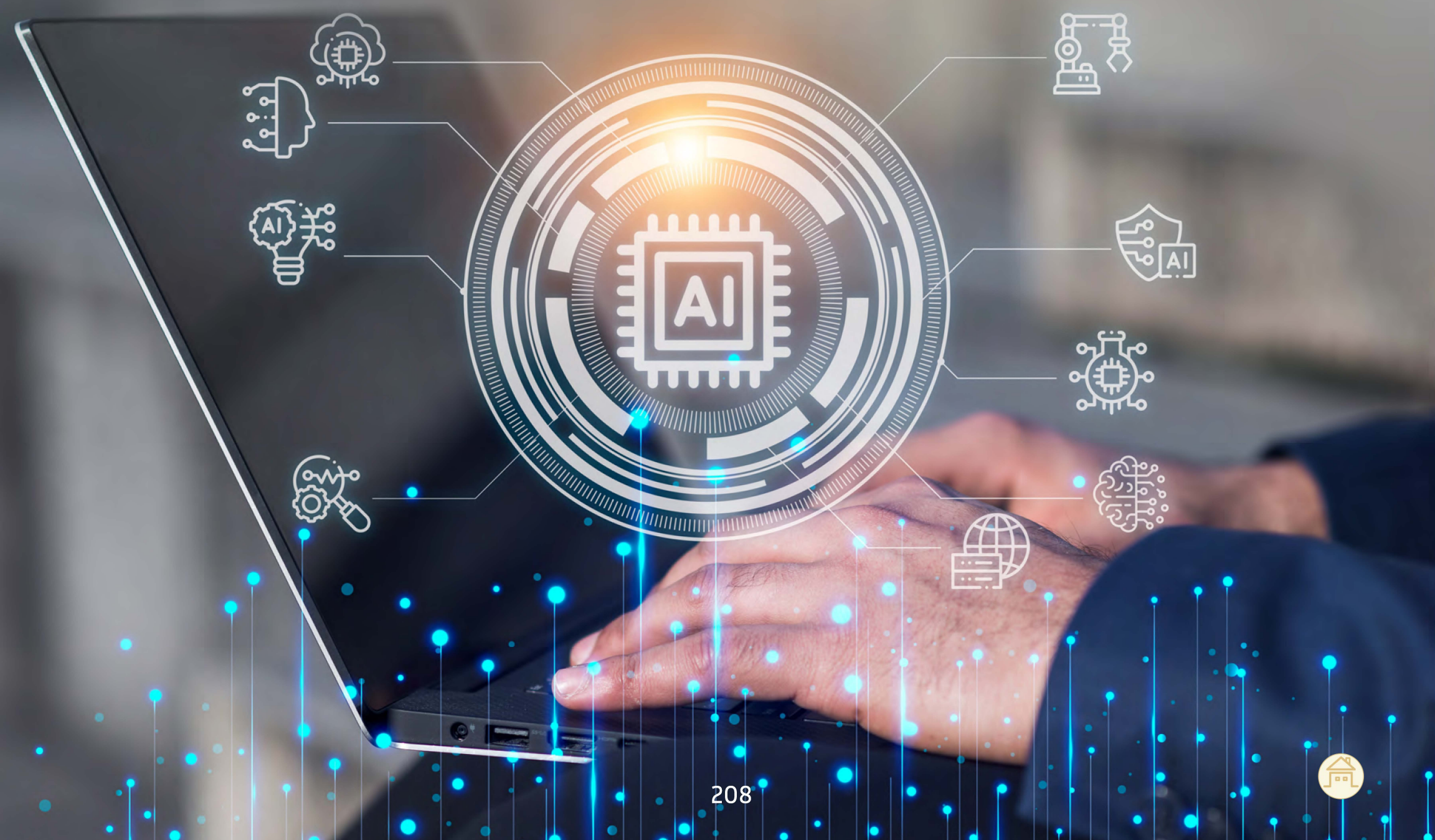







KEY FEATURES

Adaptive Threat Response: Real-time adaptation to evolving cyber threats.

Advanced Learning Algorithms: Utilizes deep learning and reinforcement learning for intelligent response modification.

Proactive Attack Engagement: Engages with potential attackers to collect valuable intelligence.

Real-Time Data Analysis: Continuous analysis for rapid response to new threats.

Centralized Intelligence: A core engine for centralized learning and response optimization.

High Precision in Threat Detection: Enhanced ability to detect and counter sophisticated attacks.

Automated Strategy Refinement: Continuous improvement of defense strategies based on interaction learnings.

Comprehensive Threat Analysis: In-depth analysis capabilities, including malware monitoring.

Scalable and Integrated Solutions: Scalability across various network sizes and seamless integration with existing systems.

DEPLOYMENTS

Multiple strategic deployments in MHA agencies

Contact Details:
Mr. Saurabh Chamotra
saurabhc@cdac.in
+91 9646042973

INDIAN EARLY WARNING & RESPONSE SYSTEM

C-DAC-IEWRS solution is a first line of defense against large-scale cyberattacks targeting the Indian Cyber Space. The attack data collected on Distributed Honeypot Network act as a feed to generate early warning of emerging cyber-attacks on-network services.



KEY FEATURES

Situational Awareness and Risk Perception: Through attack surface enumeration, it provides comprehensive situational awareness and assessment of cyber risks.

Generates early warning for unknown attacks

Automated Response: Capable of flattening the infection curve of vulnerable assets through automated responses.

Indigenous Honeypot Development: Features honeypots specifically developed for SCADA, WEB, and IoT domains.

Attack Mitigation: Utilizes India-specific threat intelligence in actionable formats, integrable with Next-Generation Firewalls for effective attack mitigation.

DEPLOYMENTS

Various strategic deployments in MHA agencies



Contact Details:
Mr. Saurabh Chamotra
saurabhc@cdac.in
+91 9646042973

C-DAC SIEM

CDACSIEM solution is a data aggregator that gathers immense amounts of log data from the entire networked environment, normalizes and applies analytics, consolidates, and provides complete security visibility to the SOC analyst. The CDACSIEM solution enables security analysts to protect the organization's digital assets and IT systems more effectively and efficiently.

The primary function of the CDACSIEM is to analyze the logs coming from various sources (NGFW, WAF, Server, Access, Mail, End points etc.) and detect any malicious activity that communicates over HTTP/ HTTPS, including websites, API endpoints, networks, and serverless functions. Patterns are analyzed, which are obtained from different logs, and the information is provided to the required security concerned. Based on the logs' analysis, a repository of all the suspicious IPs and URLs is being maintained. The CTI report is in standard actionable formats such as STIX/TAXII format so that the information can be shared with other security devices /organizations /frameworks.

The system supports all types of end nodes for log collection:

NGFW & WAF Logs
Syslog Server Logs
Access Logs (Apache, IIS, Tomcat etc.)
Mail server Logs, Secure Web Gateway, DNS Server, Squid Proxy Server
Databases logs (SQL, MariaDB, PostGre SQL, etc.)
Active Directory/LDAP
Endpoint Protection (Anti-malware, HIPs, Application Control)
Routers and Switches
Servers - Web, App, DB, Email etc.
IoT & OT logs





KEY FEATURES

Log Collection

Real time Monitoring

Threat Intelligence (30+ Threat Feeds)

Alerting Mechanism

User Entity & Behaviour Analytics (UEBA)

Alert Correlation

Compliance Reporting (NIST, PCI-DSS & HIPPA)

Dashboard and Visualization

Adherence to the MITRE ATT&CK framework

Log Forensics

Automated Vulnerability Scanner

Asset discovery and management

Ticket Management System

DEPLOYMENTS

India Trade Promotion Organization (ITPO), Delhi

MHA Agencies, Delhi

Murmugao Port Trust, Goa

Punjab National Bank, HQ, Delhi

Panjab University, Chandigarh

Research Centre Imarat, Hyderabad

C-DAC Centres (10)

Contact Details:
Mr. Navdeep S. Chahal
navdeep@cdac.in
+91 9171100001

INTELLIGENT MALWARE DETECTION FRAMEWORK

Intelligent Malware Detection Framework (IMDF) detects and classifies malware based on featured and featureless approaches. The developed framework is of the first kind, which can characterize the malicious programs with the least dependence on domain expert analysis, such as code reverse engineering using debuggers & disassembles or resource-intensive dynamic execution of malware. Moreover, it provides detection & classification of various platforms-based (Microsoft Windows, Linux, IoT, SCADA) malware. Different National Agencies are actively using the developed system.





KEY FEATURES

AI-led smart detection of malware.

Computer vision-based algorithms to detect and predict malware threats.

Several Neural Network models are employed to establish a robust capability for detecting and classifying malware.

Natural language processing (NLP) techniques to categorize malware.

Cyber-attacks (Malwares, URLs and associated IoCs) detection and recognition in real-time with minimal human interaction using artificial intelligence.

Lesser cost and time complexity in malware detection.

Static code sequences & Dynamic API call sequences-based malware detector to characterize malware behaviour.

Visual based malware detection using Deep Learning methods

Able to detect Obfuscated/Packed/non packed malicious programs.

Similarity analysis algorithm to characterize & detect unknown malwares.

Semantic behaviour analysis using Control flow Graph (CFG) based estimation of malware hash attributes.

DEPLOYMENTS

MHA Agencies

C-DAC Mohali

C-DAC Mumbai

Contact Details:
Dr. Sanjeev Kumar
sanjeev@cdac.in
+91 9888751254

MALWARE SHODHAK 360

Malware Shodhak 360 is a platform which facilitates secure and comprehensive mobile and windows malware analysis, allowing users to carry out experimentation on both binary and apk files in a controlled environment. It is a powerful web-based sandbox that enables safe analysis in a secure and isolated setup. The platform uncovers hidden payloads, monitors system, registry-level changes and flags suspicious behavior. By providing deep behavioral insights Malware Shodhak 360 empowers cybersecurity teams to make informed decisions, prevent breaches and enhance overall threat resilience.

KEY FEATURES

- Secure, remote and isolated environment for safe binary and apk analysis.
- Analyze .exe, .dll and .apk files with a simple, user-friendly workflow.
- Static and dynamic analysis combined for deeper insights.
- Full behavioral analysis showing file, registry and network activity.
- MITRE ATT&CK and malware behavior mapping for threat context.
- URL & Network Analysis Capabilities.
- User-Centric Design & Enhanced GUI.
- Detailed structured reports to help users interpret and connect threat indicators.



DEPLOYMENTS

Deployed at https://isea.app and used by Participating Institutes of Information Security Education and Awareness initiative.

Contact Details:
Mr. Sai Gopal T
saigopalt@cdac.in
+91 8143532340

AReS - AUTOMATED REPUTATION SCAN

Cybersecurity Product designed to protect online digital resources from evolving cyber threats. The solution continuously discovers and monitors exposed digital assets, providing complete visibility across the attack surface. Using advanced, real-time security analytics and adaptive risk scoring, it detects threats early and enables proactive risk management. The platform understands digital resources, evolving threat vectors, and security posture to deliver accurate alerts, prioritize vulnerabilities, and strengthen overall cyber resilience.





KEY FEATURES

- Automated Digital Resource Discovery
- Real-Time Security Analytics & Risk Scoring
- Threat Intelligence Correlation & Enrichment
- Vulnerability Identification & Prioritization
- Incident Alerting & Event Correlation
- Dynamic Security Scoring

DEPLOYMENTS

Security Reports For Election commission of India, Internal Monitoring, and OIL India.

Contact Details:
Mr. Senthil Kumar KB
kbsenthil@cdac.in
+91 9895357184

STEGOCHECK V6.0: A SIGNATURE BASED STEGANALYSIS SOFTWARE PACKAGE

StegoCheck is an indigenous signature based steganalysis software package which can accept total 17 different File Formats and can analyze 89 numbers of freeware/ shareware steganography tools.



KEY FEATURES

89 different steganalysis modules are available.

GPU enabled Dictionary Attack for cryptographically strong Steganography Tool - S-Tools V 2.0

GPU enabled 2 Feature Augmented Password Cracking Modules for two cryptographically strong Steganography Tools (S-Tools V2.0, Secure Engine V 2.0)

Comparison reveals that it is at par with other products available in the market.

DEPLOYMENTS

MHA agencies and State Police Departments.



Contact Details:
Ms. Sonali Dhali Mustafi
sonali.dhali@cdac.in
+91 9433323255

STEGSCAN V2.0

StegScan V2.0 is a digital forensic analytical tool which searches for artifacts into the Microsoft windows registry or in the file system based on user choice having features like Plug and play mode of operation, Ensuring no write operation on the storage media and identifying the presence of more than 10,000 steganography/watermarking/ cryptographic tools within a storage device.

KEY FEATURES

StegScan is an indigenous product developed which can cater the needs of the LEAs of India.

It can handle 10,000+ signature (includes Steganography, Cryptography & Digital Watermarking Tools).

DEPLOYMENTS

MHA agencies

State Police Departments





Contact Details:
Ms. Sonali Dhali Mustafi
sonali.dhali@cdac.in
+91 9433323255

GENERATION OF IN-HOUSE SECURE AND TRUSTED ELLIPTIC CURVE (GHOST)

Ghost is Cryptographically Secure and Trusted Elliptic Curve Generation tool indigenously developed by C-DAC . These elliptic curves can be used in SSL / PKI / Authentication / Digital Signing etc. applications. Ghost as an application provides estimates for computational investment as well as the probabilistic idea on the computational resources required for generating elliptic curves. Ghost is designed and developed in consideration with the needs of strategic requirements, especially for defence forces and other strategic industries.



KEY FEATURES

GHOST is aimed for strategic applications

Indigenously developed cryptographic tool

Novel trust evaluation criteria for elliptic curve

New criteria in security verification of elliptic curve

Provision to verify foreign elliptic curve w.r.t. its cryptographic security and trust evaluation

Intelligent Prediction Panel for prediction of computational investment in randomly drawing elliptic curve

Gives idea about quantum attack resiliency on the selected field size of elliptic curve

Comprehensive technical report

Recommendation of secure and trusted elliptic curve for cryptography

·Thorough documentation

Transparent source code

GHOST curves for standardization

GHOST curve based Indigenous Public Key Infrastructure (GhostPKI) for enterprise applications

DEPLOYMENTS

Strategic agencies- Defence

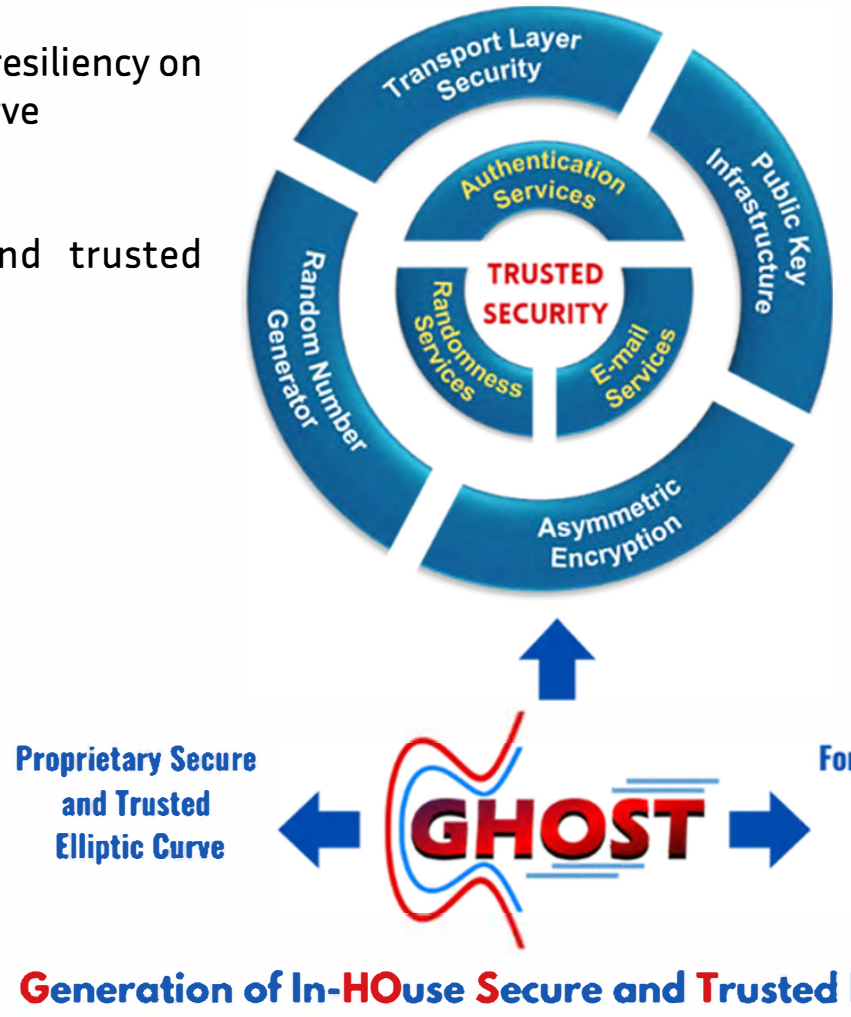

Contact Details:
Dr. Kunal Abhishek
akunal@cdac.in
+91 9791006182





GANGA

Cryptographic security systems critically depend on high-quality randomness from Random Number Generators (RNGs), which underpin the unpredictability required for secure schemes. C-DAC Patna has developed GANGA, the first indigenously designed kernel-level CSPRNG backed by formal proofs and rigorous benchmarking. Integrated as a kernel object for Linux-based systems like BOSS, GANGA achieves ideal Shannon entropy (1.0) and surpasses existing generators in linear complexity, period length, key space, and statistical randomness, while maintaining a lightweight kernel footprint. It has successfully cleared NIST, Diehard, and TestU01 test suites and undergone comprehensive security validation. Since 2024, GANGA has been deployed by the Indian Army, representing a significant milestone in India's pursuit of technological self-reliance under the Make in India and Atma Nirbhar Bharat initiatives.



KEY FEATURES

First Kernel CSPRNG and independent CSPRNG with formal proofs of its security-focused design.

First CSPRNG which produces non-reproducible random bitstreams of arbitrary length which is first time in literature, assuring non-prediction of the internal states of the generator.

DEPLOYMENTS

Signal Unit of the Indian Army, Anand Parwat Military Station, New Delhi

Contact Details:
Dr. Kunal Abhishek
akunal@cdac.in
+91 9791006182

BLOCKCHAIN BASED DOMICILE CERTIFICATE STORAGE AND VERIFICATION SYSTEM

The primary objective of the Blockchain based Domicile Certificate Storage and Verification System is to establish secure, tamperproof method for verifying authenticity and integrity of documents/certificates. This system leverages the unique characteristics of blockchain technology to address various challenges associated with the traditional document/certificate verification process. The system has a provision for both single and bulk certificate storage and verification. The system can be integrated with the certificate generation application for storing certificates into blockchain using REST API's. Apart from REST API, the single /bulk storage and verification can be done through portal also.

KEY FEATURES

- Tamperproof storage of certificate in blockchain
- Easy to detect genuineness of certificate
- Combat forgery and misuse of certificates

DEPLOYMENTS

Blockchain based Domicile Certificate Storage and Verification System is deployed at a State Data Centre

Blockchain Based Certificate Storage and Verification Architecture

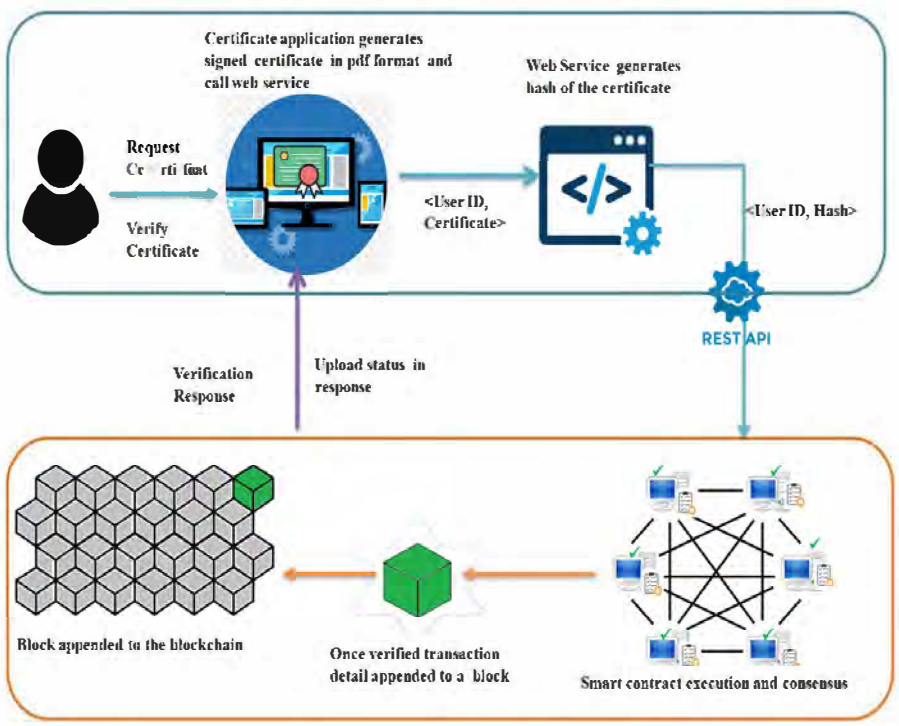

Contact Details:
Ms. Nirmala Salam
nirmala@cdac.in
+91 7045906885

M-KAVACH 2

M-Kavach 2 is a comprehensive mobile device security solution addressing emerging threats related to Android based mobile devices. The major emphasis is on advising the users against security misconfigurations, detection of hidden/banned apps and scanning the device for potential malicious apps installed on the user's mobile device.

KEY FEATURES

- Threat Analyzer
- Security Advisor
- Detection of Hidden Apps
- App Latest Update Statistics

UNIQUE SELLING POINTS

- Lightweight ML model for performing threat analysis
- Provides security without taking any critical permissions
- Provides usage statistics and update statistics of all apps installed on the device
- Easy integration of the solution with any third party application

DEPLOYMENTS

- Published in the Google Playstore & MSeva App store with a total of 4.5M+ downloads



Contact Details:
Mr. M K Chaithanya
mkchaithanya@cdac.in
+91 91604 41112

VISHLESHAK

Vishleshak is a custom Android platform for security and threat assessment of mobile applications. Its rich feature set aids in the faster analysis of mobile applications and get insights into the same.

KEY FEATURES

- Evasion of root detection
- Evasion of debuggable properties
- Resource access monitoring
- Supports instrumentation tools
- Monitor app specific network endpoint communications
- Tracking usage of dangerous permissions
- Interactive Dashboard



DEPLOYMENTS

- IB
- DCyA
- IAF
- CERT-in
- MeitY
- NCIIPC
- Army Intelligence and other User Agency

Contact Details:
Mr. M K Chaithanya
mkchaithanya@cdac.in
+91 91604 41112

IS16695 BASED SMART CARD OPERATING SYSTEM

IS16695-based OS implementation complies with Indian and international smart card standards (ISO/IEC 7816) and is suitable for contact, contactless, or hybrid smart cards. IS 16695 is an Indian Standard published by the Bureau of Indian Standards (BIS) that defines the SCOSTA (Smart Card Operating System Template Architecture) framework for smart card operating systems used in secure identity and cryptographic applications. The standard defines both the core command architecture (Part 1) and the public key infrastructure (PKI) framework (Part 2), enabling broad use in secure identity, authentication, and cryptographic services.

KEY FEATURES

Nationally Standardized OS Template

Interoperable with International Standards

Security & Cryptography

Support for symmetric cryptography (e.g., DES/3DES/AES) for authentication and secure messaging

Integrated access control based on PINs and key objects

RSA and ECC, PKI algorithms support for certificate storage, digital signatures, and key lifecycle management (as defined in Part 2)

Comprehensive PKI Support

Multi-Interface Support

Secure File & Access Control

Scalable Across Applications

Embedded Security Controls

Vendor-Neutral Specification

Application Support

Transport applications (Driver License, Vehicle Registration)

National identity and citizen cards

e-Passport

Utility and access control systems

DEPLOYMENTS

Strategic sector
Government Ministries

Contact Details:
Mr. Manish Verma
manishverma@cdac.in
+91 9873413148

PRAAMAANIK

In today's rapidly changing digital landscape, safeguarding mobile devices from malicious apps and fake customer support is crucial. These can not only compromise our personal information but also lead to financial losses. To address these issues, Praamaanik leverages cutting-edge Blockchain technology to verify the authenticity of mobile apps along with customer support details directly from the developers themselves, ensuring a tamper-proof verification process. Compatible with various mobile app signatures and integrated within M-Kavach 2's App Verifier component, Praamaanik guarantees the identification of authentic mobile applications with authentic customer support details.

KEY FEATURES

- Immutable ledger of mobile app fingerprints
- Single source of truth for mobile app authenticity
- Blockchain solution to combat counterfeit / fake mobile apps
- Improved user satisfaction and trust
- One time & easy to record mobile app fingerprint
- Easy and reliable connect to customer support team

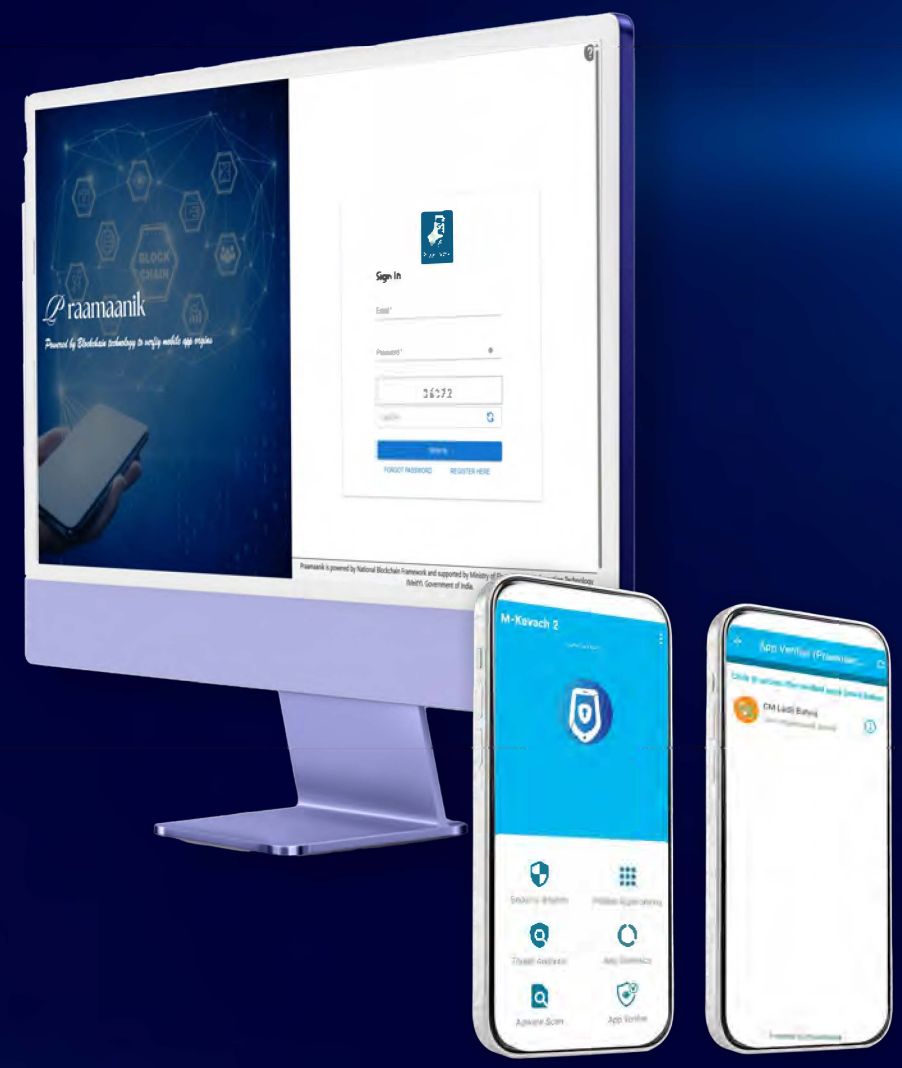

DEPLOYMENTS

Deployed at appverify.cdacchain.in
Madhya Pradesh Government

Contact Details:
Ms. Jyostna Grandhi
gjyostna@cdac.in
+91 9885387511

SMART PHONE BASED BLOCKCHAIN ENABLED E-VOTING

Smart Phone based Blockchain enabled e-Voting is a technology platform that enables the citizens to cast their votes remotely in a safe, secure, transparent and authentic manner in an election process. The solution leverages emerging technologies to ensure robustness, transparency and end-to-end security to meet necessary criteria of the electoral process. The e-Voting application has been designed to seamlessly replicate the physical voting process in terms of the workflow, the data that is captured, authentication and the outcomes.

KEY FEATURES

- Mobile-First Voting App for casting the votes
- Multi-factor authentication
- Device-EPIC-User binding to limit voters per mobile number usage
- Blockchain-based vote recording for immutability and tamper resistance maintaining the authenticity of vote and anonymity of voter
- Weeding off fake voters
- Secure eVoting system with Double encryption of vote data, digitally signed authentic ballot generation, Immutability of voting details and time-stamped audit trail for the registration and voting process



DEPLOYMENTS

Pilot deployed for Bihar municipal and urban body polls (June 2025)

Contact Details:
Ms. Jyostna Grandhi
gjyostna@cdac.in
+91 9885387511

PARIKSHAN - AUTOMATED SECURITY ANALYSIS OF ANDROID APPS

Parikshan is an Automation tool mainly focused on performing static and dynamic analysis of Android based mobile applications. The tool has the capabilities to identify the security vulnerabilities and perform penetration testing for a few of them. As an outcome, a detailed security audit report is generated containing the information about the identified vulnerabilities which helps the Security Analysts to carry out further analysis.



KEY FEATURES

- Application Integrity Check
- Insecure Storage of user's data
- Network Endpoint Analysis
- Generation & Injection of Payload
- Static Analysis Security Testing
- Generation of Security Audit Report

DEPLOYMENTS

500+ Mobile Apps across Government Departments & various organizations analysed for Vulnerability Analysis and Penetration Testing

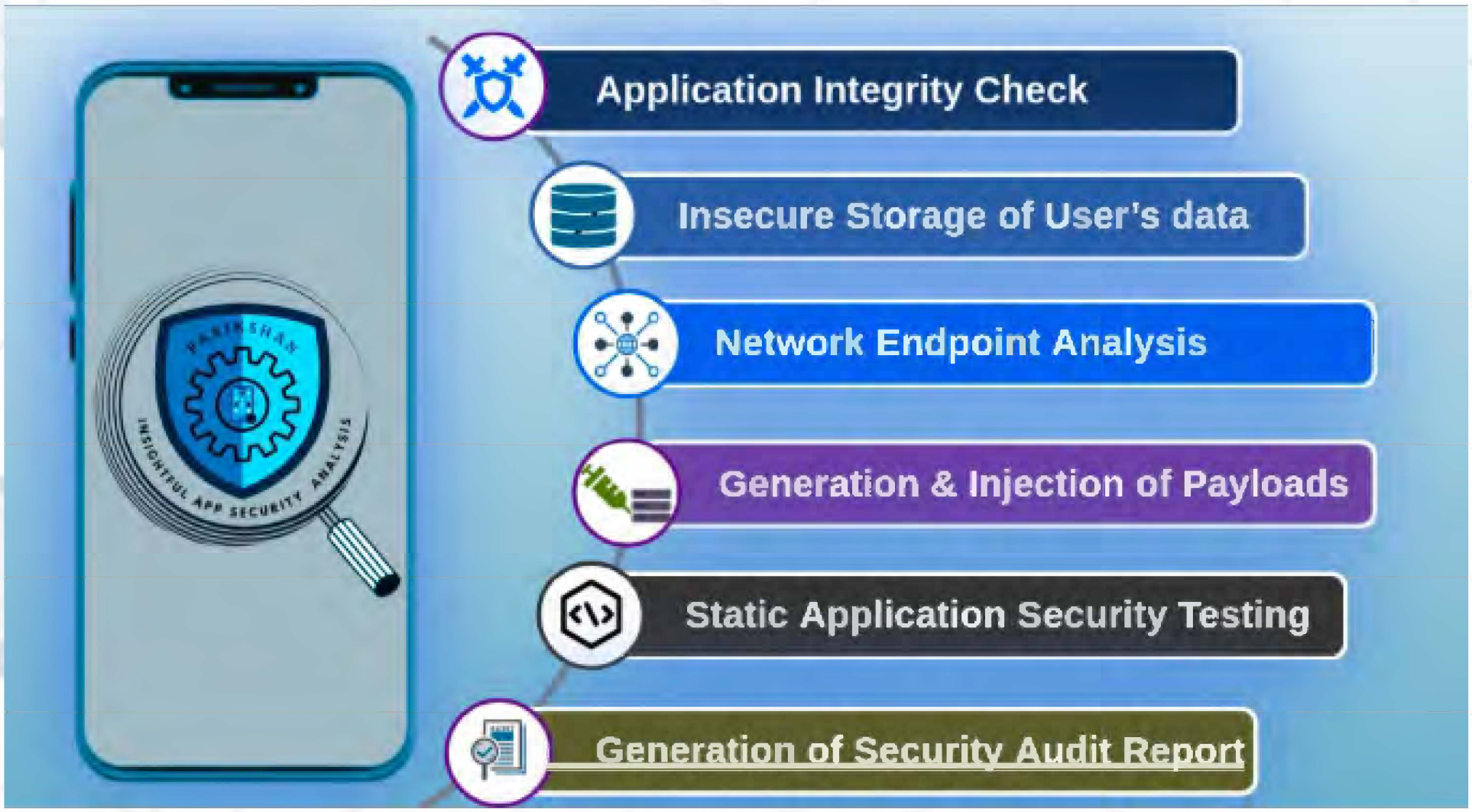

Contact Details:
Mr. M K Chaitanya
mkchaitanya@cdac.in
+91 91604 41112

DOVE (DOMICILE VERIFICATION)

The Domicile Verification System establishes a secure, transparent, and tamperproof method for storing and verifying the authenticity and integrity of domicile certificates. This system leverages the characteristics of blockchain technology to address various challenges associated with traditional domicile verification processes. This system will help the citizens/departments to verify the domicile certificates received by them for genuinity.



Service access through portal

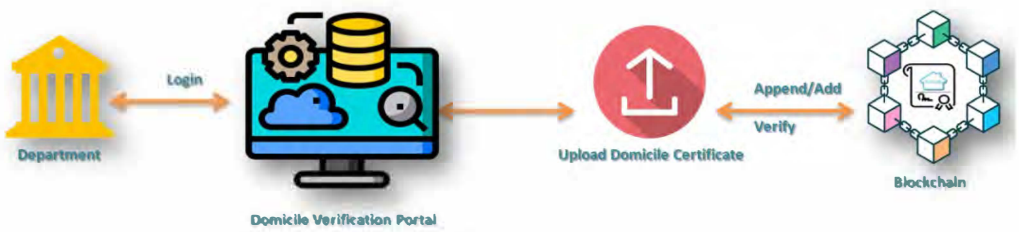

Service access through API Integration



BENEFICIARIES

Government Departments/ Citizens

DEPLOYMENTS

J&K SDC, Revenue Dept

KEY FEATURES

- Tamperproof storage of domicile certificate in blockchain
- Single source of truth for verifying domicile certificates
- Domicile Certificate Origin is verifiable
- Easy to detect genuineness of domicile certificates
- Combat forgery and misuse of domicile certificates
- Easy registration process
- Hassle free and seamless integration
- User friendly portal
- Dedicated and efficient customer support

SERVICES OFFERED



Contact Details:
Ms. Nirmala Salam
nirmala@cdac.in
+91 7738433773

CYBERCHECK

CyberCheck is a web based forensic data recovery and analysis tool to enable Law Enforcement Officers to quickly and efficiently analyse digital evidence files such as of hard disks, USB drives and other storage media. The tool has a simple to use web browser-based user interface which can be used by multiple users concurrently.



KEY FEATURES

Processes TrueBack, EnCase, Raw images and Virtual Disk images: VDI, VHD & VMDK.

Supports the analysis of file systems such as FAT, exFAT, NTFS, Linux EXT, UFS, HFS & YAFFS2.

Recovers deleted files, folders and partitions. File hash and file signature-based analysis options.

Data carving from disk, slack areas, unallocated areas and files.

Preview of disk & volumes.

File metadata extraction.

Disk indexing and fuzzy searching.

Advanced Timeline analysis.

Known good file filtering using NSRL dataset.

Overwritten and signature mismatch file detection.

Password protected file detection.

Registry analysis.

Thumbnail extraction from thumbcache database.

Recycle Bin data extraction.

Link file analysis.

Windows 10 artifacts extraction.

ShellBag analysis.

Browser forensics.

Feature-rich bulk file export.

Bookmarking and report generation.

Evidence hash verification.

File hash computation.

Evidence conversion to RAW image.

Web browser-based user interface supporting concurrent users.

Multiple case analysis support.

USP:

Advanced Timeline Analysis: - The timeline analysis of CyberCheck supports filtering based on file metadata and various combination of filtering criteria.

Fuzzy Search: - Fuzzy search feature of CyberCheck helps to match keywords in documents that may have typos.

Stop and continue in index search: - The data indexer in CyberCheck can be paused and resumed later. This helps the analyst to start the analysis early if needed.

Concurrent user support: - With the web browser-based user interface, CyberCheck supports multiple users at the same time.

DEPLOYMENTS

Banking & Financial Sector, MHA agencies, LEAs, Foreign agencies, Govt departments, Educational Institutes

Contact Details:
Mr. Lloyd K L
lloyd@cdac.in
+91 9446017502

WIN-LIFT

Win-LiFT is a Windows Live Forensics Tool consisting of ImagerBuilder, Imager and Analyzer. Live Forensics involves acquisition of volatile data from the Suspect's machine and analysis of the acquired data. Win-LiFT enables volatile data acquisition using Win-LiFTImager and analysis of the same using Win-LiFTAnalyzer.

Win-LiFT can also be used for Cyber Forensics Triage data collection and analysis to retrieve the details of recently executed processes, recently accessed files and other in-memory artefacts like Internet artefacts, Encryption Keys and Process-tree. In addition to Physical Memory Analysis and Triage, the tool is capable of retrieving important evidence by acquiring and analysing non-volatile data such as Browser Files, Registry Files, Event Log Files and Windows 10 artefact files.

KEY FEATURES

Win-LiFTImager

- Captures following volatile/non-volatile artifacts from Windows Systems
- Physical Memory content
- Collects Information regarding
- System/Process/Network/File System Details/Others
- Registry Files, Browser Files, Event Log Files

Win-LiFTImager

- Browser Cache, RecentFileCache, ShimCache, Amcache
- Windows 10 artifact files - SRUM, Photos, Picture Password etc
- Snapshot of Desktop Screen
- Hashing of all acquired files, Log and Report Generation
- Minimal tampering ensured by file system level reconstruction of files

Win-LiFTAnalyzer

- Advanced Memory Analysis from Windows 7/10
- Running Process details
- Process Reconstruction
- Bitlocker Key Reconstruction
- Internet Usage based Information
- MFT Records
- Structural Analysis of Reconstructed Executables
- Forensic Data Carving
- Event Log Analysis
- Browser /Cache Forensics of Chrome/Firefox/Mozilla/Safari/Edge/IE
- Detailed Report Generation
- Independent Loading /Analysis of Memory dump
- Hash Verification of acquired files
- List/Tree/Summary/Gallery View
- Text-Hex (Raw files)/Parent-Child (Running processes) View

UNIQUE SELLING POINTS

- Based on Live Forensics Procedure and ensures minimal tampering of the Suspect's machine
- Advanced Memory Analysis with Process Reconstruction and Encryption Key Recovery
- Loading of Physical Memory dump, Browser Files, Event Log Files, Registry Files alone
- Non-volatile data acquisition and analysis for correlating with the volatile data to get a complete picture of ongoing activities

DEPLOYMENTS

- MHA agencies, Educational Institutions, Banks etc

Contact Details:
Ms. Sreeja S C
sreejasc@cdac.in
+91 9496366586

ADVIK CDR ANALYZER

Advik Call Data Record Analyzer is a Windows-based CDR analysis tool which generates a comprehensive report of frequency statistics including service provider details and subscriber details (SDR) of CDR Numbers. The tool has a facility to transfer the CDR logs provided by various service providers to the database. The CDRs are converted into a standard format for better analysis and the converted data is loaded into the database. The converted data available in the database are processed effectively and displayed to the investigating officer in various views for better analysis.

KEY FEATURES

- Seize and Acquire CDR Logs
- Support to import SDR
- Customisable Preset facility for single click data import
- Call Flow Visualizer
- Smart grid Data Filters
- Customisable Filters
- Advanced Search with scripting support
- Filter History
- New Number Analysis
- Timeline Analysis
- Frequency Analysis
- Link Analyzer
- Geo-Analyzer
- Suspect List
- IMEI Analysis
- Customizable Reports
- Group Analysis
- Preliminary CDR Analysis
- Geo-Fencing

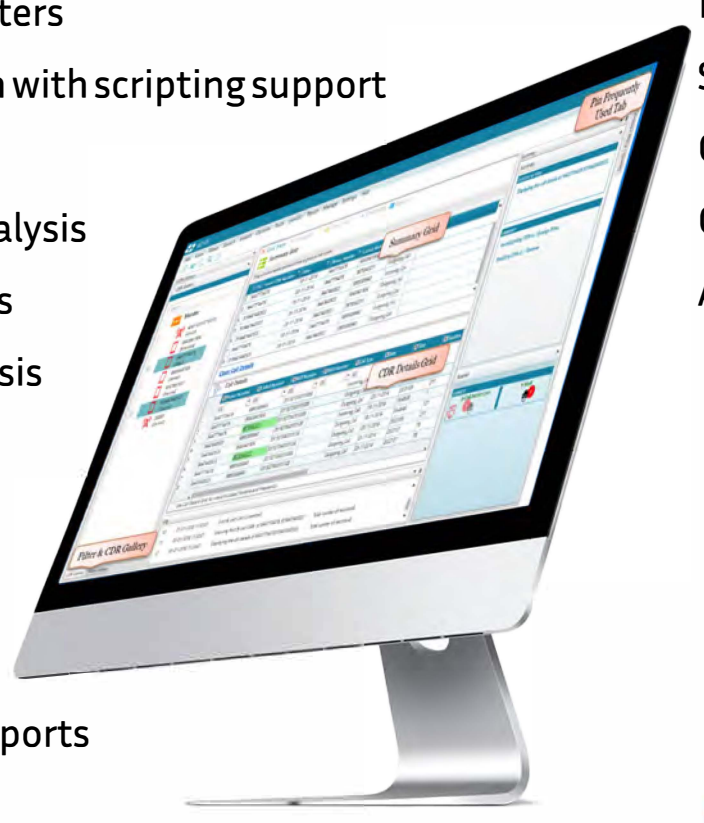

Advik CDR Analyzer

DEPLOYMENTS

- MHA agencies, Educational Institutions, Banks etc

USP:

- Case based analysis
- Customisable Report
- Create and Save Queries as Filters
- Filter History (Nested Filters)
- Same data multiple views
- Customisable Filters
- Online Tutorials
- Acquire & Authenticate CDRS

Contact Details:
Mr. Anwer Reyaz J
anwer@cdac.in
+91 9895396945

PHOTO EXAMINER

PhotoExaminer is a Microsoft Windows-based cyber forensic application for classifying, enhancing, analyzing and generating the reports of image and video evidences. It provides nested search and filter options to reduce the overall dataset of digital images to only the relevant images.

KEY FEATURES

Data Carving - Images and Videos.

Extract metadata of images and videos.

Skin colour image detection.

Image classification with filters.

Increase Resolution of thumbnails and small images.

Enhance dark images.

Basic image enhancements

Error Level Analysis

Hidden Pixel Identification

Thumbnail Mismatch Identification

Filter for identifying face images.

Video Source Camera Identification.

Supports MOV, MP4, AVI, JPEG, PNG, BMP and TIFF

Customisable Report.

USP

Metadata Analysis: Image metadata contains key information for checking the authenticity of the image. Photo Examiner provides an organized metadata viewer with searching, filtering and sorting features.

Source Camera Identification: A video or an image can be compared against another video or set of images to know if it is taken using a suspected camera even if it is a different camera with same make and model.

Image Super Resolution: Increases the resolution of the image up to 4x times the height and the width.

Report: Comprehensive report with case details, hash values of evidence file, metadata information and results of filtering, enhancement and analysis.



Photo Examiner

DEPLOYMENTS

Educational Institutions , Cyberforensics labs

Contact Details:
Mr. Anwer Reyaz J
anwer@cdac.in
+91 9895396945

TRUE IMAGER

TrueImager is a high speed, light weight, portable disk imaging hardware solution with battery backup support. The unit is capable of performing Hashing, Imaging and Cloning operations of source storage media and performs Wiping and Formatting of Destination disk. The unit also has all Advanced disk Imaging features.

KEY FEATURES

- Hash, Image, Clone of source disk
- Wipe and format of Destination disk
- Image Verify & Restore facility
- Disk Browsing
- Multi-tasking
- Unique Selling Points
- Battery back up support for 5 hours
- Parallel Imaging facility
- Auto Shut down facility
- Dual theme display

DEPLOYMENTS

- Educational Institutions , Cyberforensics labs







USP:

- Battery back up support for 5 hours
- Parallel Imaging facility
- Auto Shut down facility
- Dual theme display

Contact Details:
Ms. Amala R.
amala@cdac.in
+91 9020133066

TRUE TRAVELLER

TrueTraveller is a portable forensic kit and is a complete solution for performing digital forensics Seizure, Acquisition and Analysis. The kit includes a laptop installed with digital forensics software tools and an integrated disk imaging hardware solution with battery backup. The kit can be easily carried out for on- location forensic investigations.



KEY FEATURES

- Easily portable kit with Trolley support
- Disk imaging hardware tool capable of performing multi-tasking
- SATA & USB ports for interfacing destination media
- Includes Write Blockers for SATA, IDE, USB disks
- Includes adapters for IDE, memory cards, m-SATA & µ-SATA disks
- Includes Win-LiFT for Live forensics and Net Force Suite for Network forensics
- Includes CyberCheck Suite for Disk Image Analysis and Advik for CDR Analysis
- Includes hardware dongle for SIM card seizure and acquisition
- Includes portable printer, scanner, camera, screw driver set, torch, Faraday bag and anti-static covers



USP:

- Only portable kit which includes tools for Disk forensics, Mobile Forensics, Network Forensics, Photo Forensics & CDR Analysis



DEPLOYMENTS:

- Educational Institutions
- Cyberforensics labs
- Law Enforcement Agencies

Contact Details:
Ms. Amala R.
amala@cdac.in
+91 9020133066

MOBILECHECK SUITE

MobileCheck Suite is a comprehensive digital forensic solution for Smartphones and UAVs(Drones). The suite supports acquisition and analysis of various makes and models of Android phones, iPhones and UAVs. The solution consists of Mobile Insighter - tool for forensic preview and imaging, and MobileCheck - tool for data recovery and analysis.

KEY FEATURES

- Supports more than 20,000 Android devices and iPhones
- Supports DJI, Pixhawk and Autel Evo drones
- Supports Preview, Logical, File System, Backup and Physical data acquisition
- Recovers Phone Artefacts – Contacts, SMS, Call logs etc
- Data recovery from social apps – WhatsApp, Telegram, Signal etc
- Deleted data extraction
- Cloud data acquisition and analysis – Gmail, Google drive, Twitter, Instagram, Facebook messenger
- Supports TimeLine and Link analysis
- Supports Custom Report Generation

DEPLOYMENTS

- LEAs, State & Central departments, Educational institutions

Contact Details:
Mr. JinukumarSV
jinusv@cdac.in
+91 7306593203



Contact Details:
Mr. Jinu Kumar S V
jinusv@ cdac.in
+91 7306593203

E-GLANCER

eGlancer is the Digital Forensic Kiosk (DFK) for quick forensic preview and imaging of evidential data from Smart phones, SIM Cards, Hard disks, Pen drives and SD Cards. DFK can be stationed at various transit points such as Airports, Seaports, Railway Stations and at Police Station Houses. The authorised officer can conduct primary and swift analysis of digital data within the gadget and confiscate the device, if traces of evidential information is found. The easy-to-use interface allows investigators to examine the gadgets quickly and efficiently. Forensic images of suspicious devices can be furthertransferred to a storage media for detailed analysis

KEY FEATURES

- First Responder's hardware solution for forensic preview
- Supports Android and iOS phones with dedicated ports for connection
- Social networking chat data capturing from Android smartphones
- Supports SIM Cards with various form factors (Micro, Mini, Nano)
- Built-in write protected ports for connecting hard disks with IDE, SAS, SATA3.0, USB3.0, Fire Wire and PCI-e interfaces
- Preview of documents, pictures, audio and video files

DEPLOYMENTS

- ToT to Keltron, Trivandrum.



Contact Details:
Mr. JinukumarSV
jinusv@cdac.in
+91 7306593203

ADVIK IPDR ANALYZER

Advik IPDR Analyzer is a Microsoft Windows-based holistic solution for the in-depth analysis of IPDRs for cyber forensic crime resolution. The idea of the tool is to help the investigators get meaningful insights from the internet access information of a suspect and generate comprehensive reports that are producible to the court.

KEY FEATURES

- Automatic Importing of IPDRs
- Case-Based Analysis
- Domain Mapping
- Filters
- Probable WhatsApp Records
- Direct Communication Identification
- Link Analyzer
- Preset Management
- Comprehensive Reports
- Correlation with CDR, SDR and Cell ID
- Custom Search
- Geo Distance between Individual Records.
- Getting Information from App Logs
- Common Number Analysis

DEPLOYMENTS

- National Forensic Sciences University (NFSU), Gandhinagar, Gujarat
- National Forensic Sciences University (NFSU), Goa
- Kerala Cyber Cells





Contact Details:
Mr. Anwer Reyaz J
anwer@cdac.in
+91 9895396945

WEBINVESTIGATOR

WebInvestigator is an Internet Forensics Tool that allows cyber crime investigators to acquire and analyze forensically relevant artefacts related to Internet usage of the Suspect's Windows Computers. The tool works in two modes, Live and online. In the online mode, the tool analyses data/files collected from the suspect's machine using any cyber forensics tool. In the Live mode, the tool acquires the Internet usage related data/files from the system where the tool is being executed and analyses those files to retrieve Internet-related evidence.

KEY FEATURES

- Web Browser Forensics
- Social Media App Analysis
- Cloud Storage App Analysis
- Skype Chat App Analysis
- Your Phone App Analysis
- Advanced Physical Memory Analysis
- Keyword Searching
- Custom Report Generation
- Email Forensics



DEPLOYMENTS

- Indira Gandhi Delhi Technical University, New Delhi
- Maulana Azad National Institute of Technology, MANIT, Bhopal
- NIELIT, Agartala.

Contact Details:
Ms. Sreeja S C
sreejasc@cdac.in
+91 9496366586

BLOCKCHAIN-AS-A-SERVICE (BaaS)

National Blockchain Framework (NBF) Blockchain as a Service – Technology Stack has been designed and developed with several components such as dashboard for automated network setup, generic smart contract layer (templates and design patterns), authentication and authorization functions and indigenously developed certifying authority. Generic Open APIs for accessing blockchain functionality are provided for easy integration with the applications. The technology stack of NBF has Smart Contract Library for different application domains such as Supply chain, Medical Insurance, Asset Management and Drug Track & Trace. Security vulnerability assessment test suites for auditing smart contracts is included

KEY FEATURES

- Rapid end-to-end Blockchain Application development
- Hardened and security audited Hyperledger Fabric Docker images
- Smart Contract Templates for various domains
- Secure APIs to access Blockchain
- Node management
- Blockchain Explorer
- Log management at various levels
- Blockchain configuration for easy integration with any external application
- Support for Bring Your Own Infrastructure
- Support for e-Pramaan and e-Sign service integration

DEPLOYMENTS

BaaS is hosted on Geographically distributed infrastructure and various applications are developed and deployed using BaaS in collaboration with Government departments.

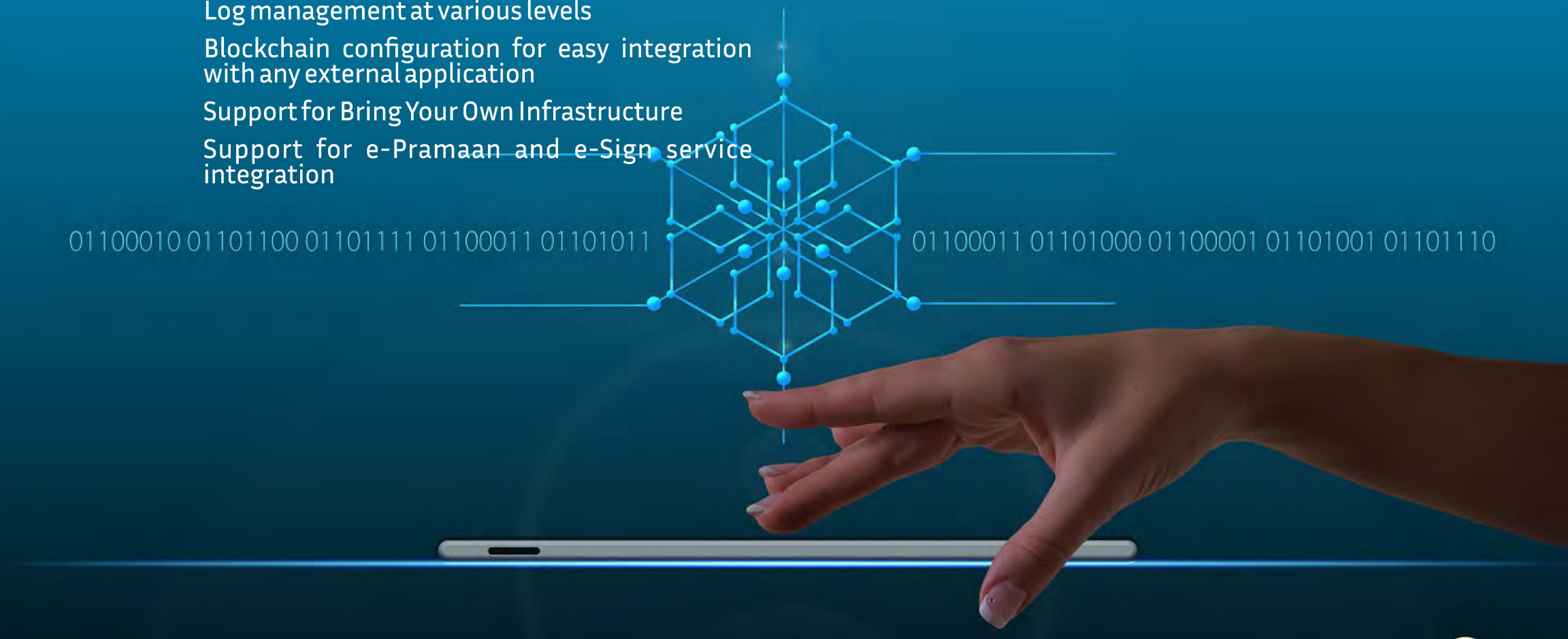

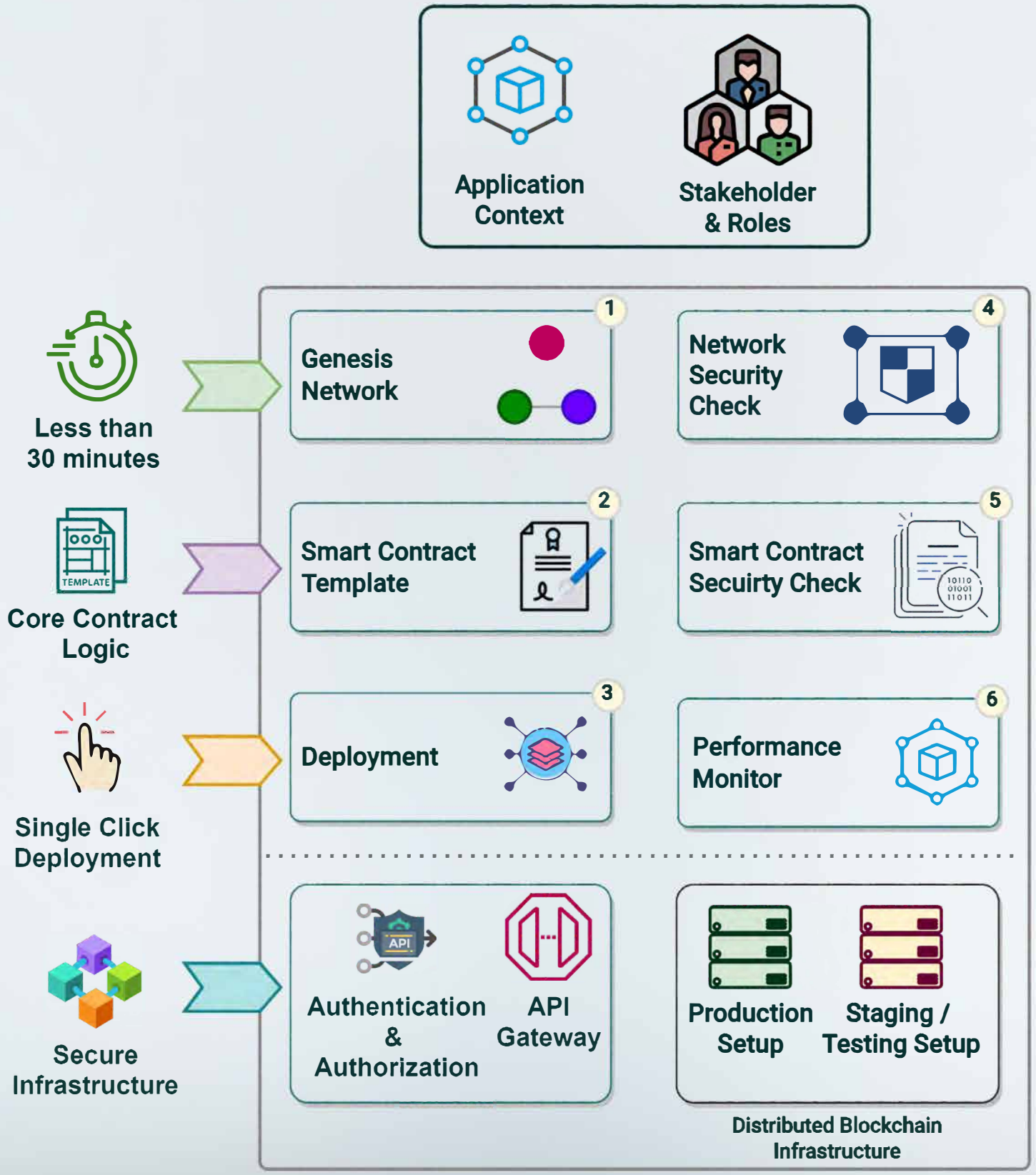

Contact Details:
Ms. Jyostna G
gjyostna@cdac.in
+91 9885387511

HEALTHCARE AND EDUCATIONAL TECHNOLOGIES


HEALTH CARE
MEDICAL
MEDICINE

Healthcare and Educational Technologies

1. Mental Health and Normalcy Augmentation System (MANAS) 258

2. eSanjeevani 261

3. e-RaktKosh – aBlood Bank Management System 264

4. e-Sushrut Generation 6i – A Hospital Management Information System 266

5. Aakanksha Radiation Treatment planning system for Brachytherapy machines 268

6. Mercury™ Nimbus Neo 271

7. Ayusoft 274

8. e-Aushadhi-Drugs and Vaccine Distribution Management System 276

9. Indian Mental Health Data Platform (IMDP) 280

10. ColoSENS 281

11. Foodborne Disease Surveillance System (FoodNet) 282

12. Outbreak Investigation Analytical Platform 283

13. Common Drug Codes for India (CDCI) 284

14. Health Standards SDKs & Toolkits Stack Management System 286

1. Parikshak (An Automated Program Grading and Analysis Tool) 288

2. Objective Responses Image based Capture (OBRIC) 298

3. MeghSikshak 290

4. Education and Training Software Suite 292

5. Learning Management System (LMS) 294

6. BOSS Based Student Assessment Solution 296

7. Integrated School Management System (ISMS) 297

8. Question Bank Creation and Curation Tool 298

9. Gamified Learning and Assessment Management System (GLAMS) 300



MENTAL HEALTH AND NORMALCY AUGMENTATION SYSTEM (MANAS)

MANAS is a comprehensive, scalable, and national digital wellbeing platform, initiated by O/o Principal Scientific Advisor, Govt. of India to augment mental well-being of Indian citizens for the age group of 15 to 35 years. MANAS citizen app has support for bilingual responsive user-friendly interface, plug and play architecture to integrate scientific and evidence based mental wellbeing contents developed by NIMHANS Bengaluru and AFMC Pune. MANAS dashboard is developed for content work flow management and visualization board for exploratory statistical analysis. MANAS platform is currently deployed on NIC public cloud.



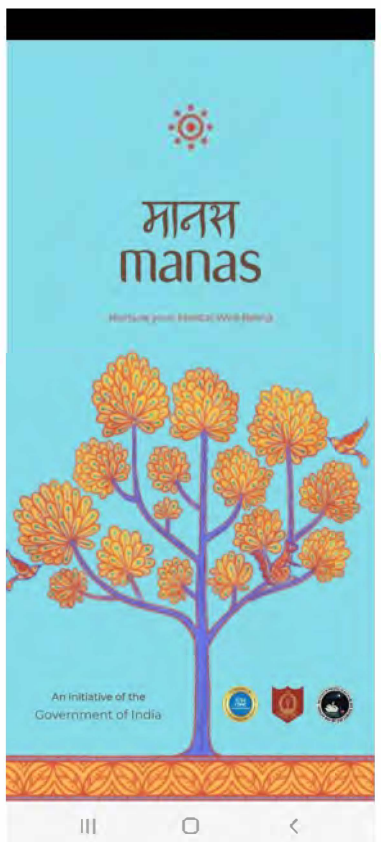





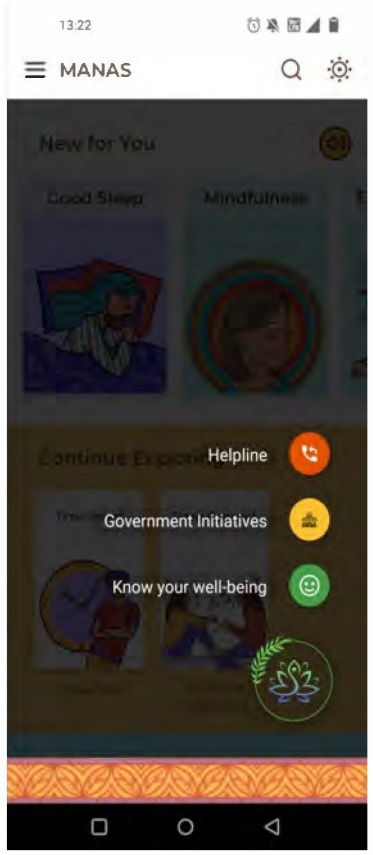



TIME SMART

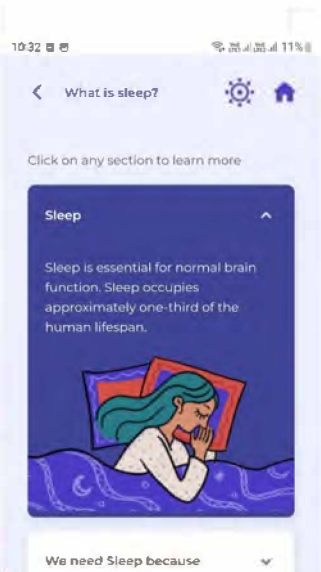

GOOD SLEEP



DEEP CONNECT

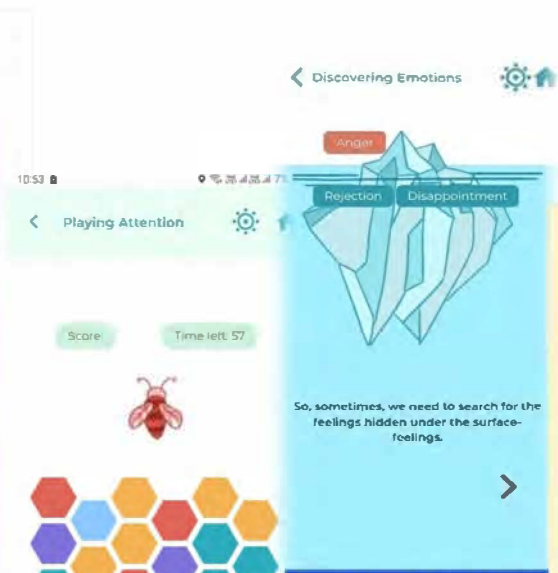

MINDFULNESS

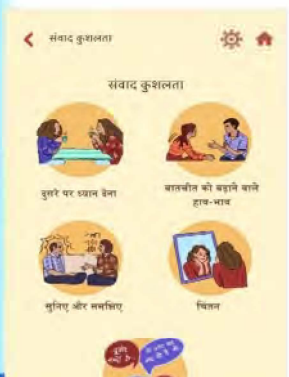

EMOTION WISE

SOCIAL CONNECTEDNESS

KEY FEATURES

Integrated with mental wellness modules (Emotion wise and social connectedness, Good Sleep, Mindfulness, Time smart, Deep connect)

Deployment of MANAS App and dashboard utilizing an open scalable architecture to cater for expansion without compromising privacy and data security.

MANAS App supports both Android and iOS platform.

Self-evaluation module enables users to assess their own mental well-being using WHO scale

MANAS dashboard for content workflow management to upload, review and validate new mental wellness modules, data visualization and content module wise analytics.

Plug and play architecture for seamless integration of contents into mobile app.

DEPLOYMENTS

Deployed in MUHS Nasik Maharastra, CIP Ranchi Jharkhand.

Currently available to public in both Android and Apple play stores.



Contact Details:
Dr. R C Saritha,
rsaritha@cdac.in
9972822199

e SANJEEVANI

eSanjeevani is a cutting-edge cloud-based telemedicine platform, designed to transcend geographical limitations, facilitates remote consultations between healthcare providers and patients. eSanjeevani has been implemented nationally for the Ministry of Health and Family Welfare (MoHFW) as National Telemedicine Service. It has emerged as the world's largest telemedicine implementation in primary healthcare. eSanjeevani has served 451 million patients till February 2026

This innovative digital health platform facilitates remote consultations between healthcare providers and patients, breaking down barriers to healthcare access, for rural as well as urban masses. Its user-friendly interface and seamless connectivity made it a lifeline, especially during the COVID-19 pandemic, allowing individuals to consult with healthcare professionals from the safety and confines of their homes. eSanjeevani operates in two variants: a) "Doctor-to-Doctor" (assisted) model, enhancing the reach of specialized healthcare services to rural regions, and b) "Patient-to-Doctor" model, offering outpatient services to individuals remotely.

eSanjeevani's scalable and secure architecture ensures platform's reliability even during peak usage. This advanced technology allows eSanjeevani to conduct upto a million consultations daily. eSanjeevani aligns with various national health initiatives, such as Ayushman Bharat Digital Mission, National Tele-mental Health Program and Collaborative Digital Diagnosis System, creating an integrated healthcare ecosystem.



eSanjeevani
National Telemedicine Service



KEY FEATURES

- Microservices architecture based real-time teleconsultations with healthcare professionals
- Seamless sharing of health records in real-time
- Convenient follow-up consultations for continuous care
- Prescription enabled (generic drugs)
- Timely SMS-based notifications for appointment reminders and updates
- Al-driven Clinical Decision Support System (CDSS) for enhanced diagnostic accuracy
- Integration with Ayushman Bharat Digital Mission (ABDM)
- Secure & Scalable technology
- Unified & Multilingual interface for improved accessibility
- Seamless interfacing with diagnostic devices for wireless import of results (Point-of-Care Tests (PoCTs) and Rapid Diagnostic Tests (RDTS)
- Comprehensive dashboard for users & policy makers
- Modelled on Electronic Health Record (EHR) and Telemedicine Practice Guidelines of GoI
- Implementation of SNOMED-CT and generic drug nomenclature standards
- Adherence to Guidelines for Indian Government Websites (GIGW) to ensure accessibility and user-friendly experience

DEPLOYMENTS

Ministry of Health & Family Welfare

ESIC, Ministry of Labour and Employment

CGHS, Ministry of Health & Family Welfare

Ministry of Defence (SeHAT OPD)

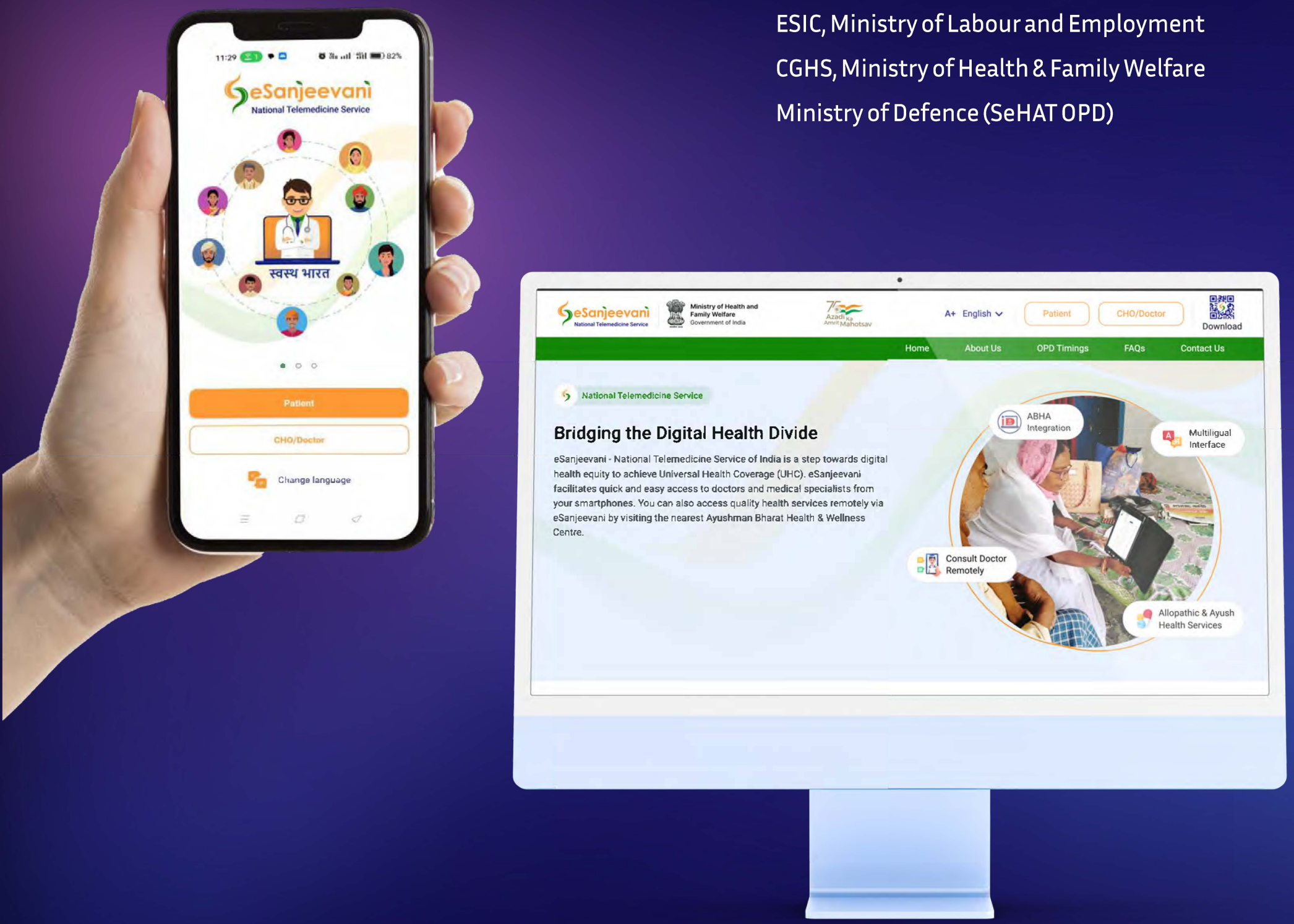

Contact Details:
Dr. Sanjay P Sood
spsood@cdac.in
9988883660

e-RAKTKOSH – A BLOOD BANK MANAGEMENT SYSTEM

e-RaktKosh is a national platform for information about Blood Banks and Blood availability across India. It is a one nation one platform for information on Blood Centers and Blood Stock Availability across in India. Currently more than 3900 blood banks are using e-RaktKosh platform either for updating stock information or end to end Blood Banks Management System.

It is a comprehensive IT solution attempting to connect, digitize and streamline the work flow of blood banks across India. It helps to ensure Drug & Cosmetic Act, NACO (National AIDS Control Organization), standards and guidelines to ensure the quality of blood This also compromises of Citizen centric portal and Mobile Apps which helps to locate the blood availability in emergency situations. A donor and patient repository is created which will help the donors as well as the recipients.



It has following components

- A standard compliant Centralized Blood Bank Management System (BBMS) including a stringent rule based enforcing mechanism
- A location aware citizen centric portal (www.eraktkosh.in)
- Mobile applications

The product is established as Digital Public Infrastructure for Indian Blood Banks. The product is ready to roll out in other countries for the automation of the blood banks.

KEY FEATURES

Adhere to Blood Banks Acts and Guidelines

Compliance to Health Standards and ABDM Milestones

Interface with Blood Bank Equipment's

Real time blood stock availability, Nearest Blood Bank Location and Blood Donation Camps information.

Donor Management System for identifying, tracking and blocking donors based on donor's health, donation history etc. My Donation profile also helps citizens in maintaining their donor profile.

Generation of Donor Certificate

A centralized Blood Bank Management System for keeping track of the blood stock across numerous blood banks.

Integrated with National Portals like NIC ORS, UMANG Platform, PayTM, Arogya Setu and various state dashboards

Features such as blood grouping, TTI screening, antibody screening, component preparation, cross matching, issue of compatible blood and blood components etc. as per the defined processes and rules.

Generation of rare blood group donor registries and the generation of regular repeat donors. State-wise / District-wise donor repository

Integrated with third party blood bank management system

ABHA generation and linkage with Donor Profile

Integrated with e-Parichay and e-Pramaan for single sign on of Govt. Portals

Statistical Analysis and dashboards

DEPLOYMENTS

4000 Blood Banks all over India

Contact Details:
Mr. Praveen Kr. Srivastava,
pksrivastava@cdac.in,
9811622408

e-Sushrut Generation 6i – A Hospital Management Information System

"e-Sushrut", a Hospital Management Information System (HMIS) is a major step towards adapting technology to improve healthcare. Its main objective is to provide healthcare services to the masses by leveraging computing power at low cost. The beneficiary hospital shall use the Hospital Management Information System (HMIS) as a service and shall not undergo the challenges posed by technology, administration and implementation in computerization. e-Sushrut, Hospital Management Information System (HMIS) was initiated as a solution for digitization of clinical and back-office workflows in a hospital or medical facility. e-Sushrut incorporates an integrated computerized clinical information system for improved hospital administration and patient healthcare. It provides an accurate, electronically stored medical record of the patient.

In its present incarnation as e-Sushrut G6i, it supports diverse workflows with the broad objective of enabling standardized and efficient healthcare service delivery at all levels (Medical College Hospitals, DHs, CHC, and PHCs).

With the launch of Ayushman Bharat Digital Mission – ABDM, e-Sushrut is one of the first application compliant to ABDM Building Blocks and has achieved all three milestones. ABDM not only enables e-Sushrut to exchange the Electronic Medical Records among hospitals but also create the repository of clinical data. A data warehouse of such records enables opportunity to analyse and interpret the data, enabling the predictive analysis in the health domain, assisted by artificial intelligence and machine learning components.

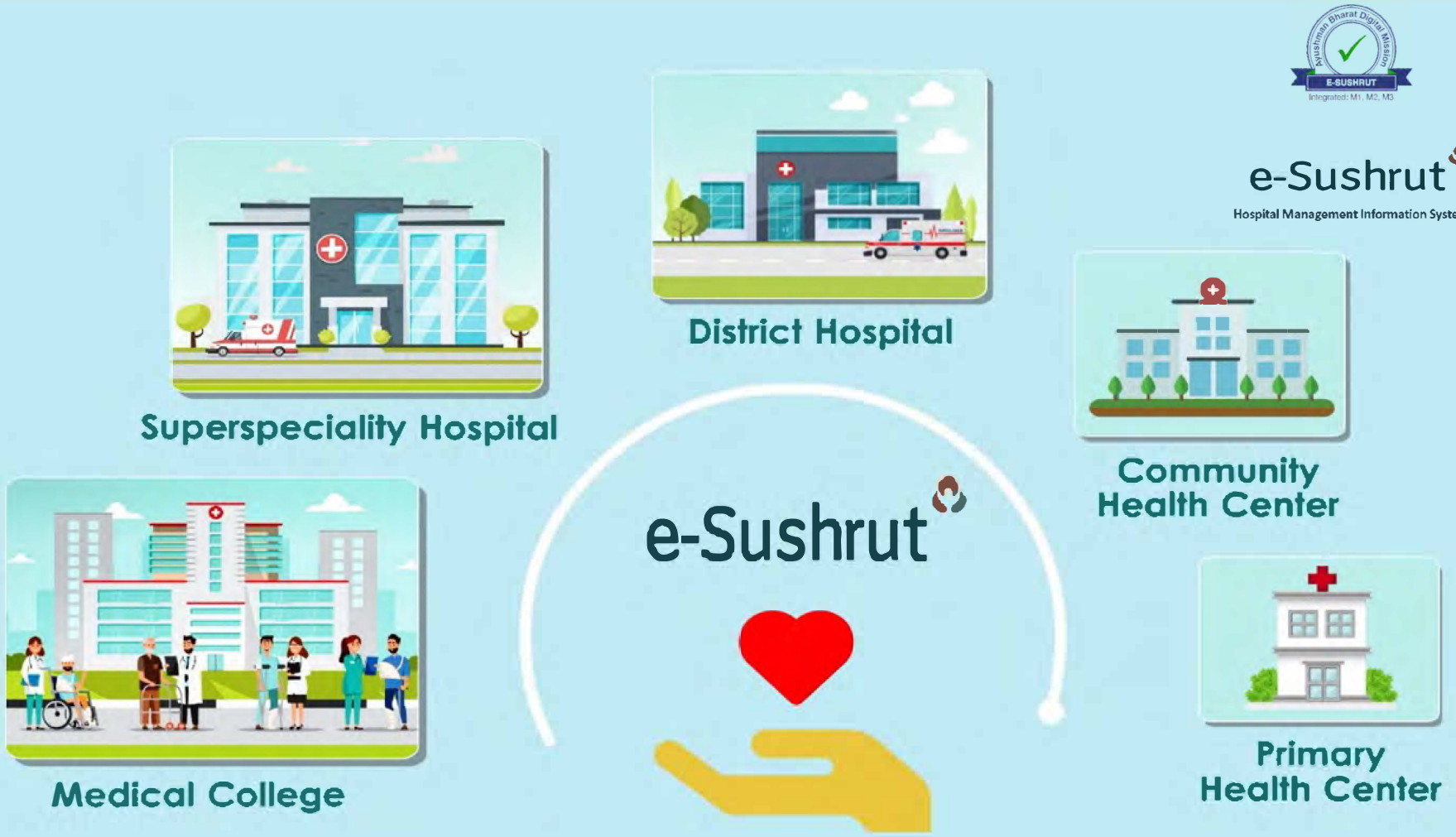

KEY FEATURES

- Compliance to Health Standards EHR-2016, FHIR and ABDM Building Blocks
- Clinical Speciality Specific workflows and templates
- Accessible via Tablets and Mobile devices for ubiquitous usages with Voice to Text entry support.
- Citizen Centric Mobile App for Tele-consultation, Appointments and Lab Report
- Integration with various third-party applications and Govt. Programs for seamless automation and digitalization of Health Records.
- Facility for various modes of digital payment's

Over the years, e-Sushrut has evolved as a comprehensive HMIS ERP solution to support multiple state-wide implementations as well as super specialty hospitals requirements.

DEPLOYMENTS

Super Specialty Deployments

AIIMS Patna, AIIMS Raebareli, AIIMS Mangalagiri, AIIMS Raipur, AIIMS Nagpur, AIIMS Bhubaneswar, AIIMS Bathinda, AIIMS Gorakhpur, AIIMS Kalyani, AIIMS Deogarh, AIIMS Bhopal, AIIMS Rajkot, AIIMS Bibinagar, AIMS Guwahati, AIIMS Jodhpur, IGIMS Patna, GIMS Greater Noida, NIMS Hyderabad, PGIMER Chandigarh

State Wide Deployments

State of Arunachal Pradesh, State of Goa, State of Himachal Pradesh, State of Maharashtra, State of Punjab, State of Odisha, State of Sikkim, State of Telangana, State of Tamilnadu, State of Uttar Pradesh

PSU Health Facility Deployment

Indian Railways, NHPC and SAIL



Contact Details:
Mr. Praveen Kr. Srivastava,
pksrivastava@cdac.in,
9811622408

AAKANKSHA RADIATION TREATMENT PLANNING SYSTEM FOR BRACHYTHERAPY MACHINES

Radiation oncology involves treating cancer patients using different irradiation techniques. Aakanksha Radiation Treatment Planning is an indigenous Radiation TPS solution for generating personalized radiation treatment plans for HDR Brachytherapy machines. The system covers the entire spectrum of treatment planning and complies with DICOM and IEC- 61217 standards. The system includes a contouring station, planning station, Dose calculation and optimization, DVH, user-friendly machine and source management, and interactive dashboard. The system is tested, verified, and validated by the team at BARC and TMH. The system is currently integrated with Karkanidon, an indigenous HDR Brachytherapy machine, and deployed at TMH, Mumbai.

KEY FEATURES

- Comprehensive end-to-end Radiation Planning
- Faster and accurate Dose calculations and optimization
- DICOM Standard compliant & follows IEC-61217
- Open-source, Modular, easy-to-use solution
- Suitable for a wide range of applicators
- No Vendor locking
- Indigenous Radiation TPS solution - Make in India

DEPLOYMENTS

Tata Memorial Centre, Mumbai.

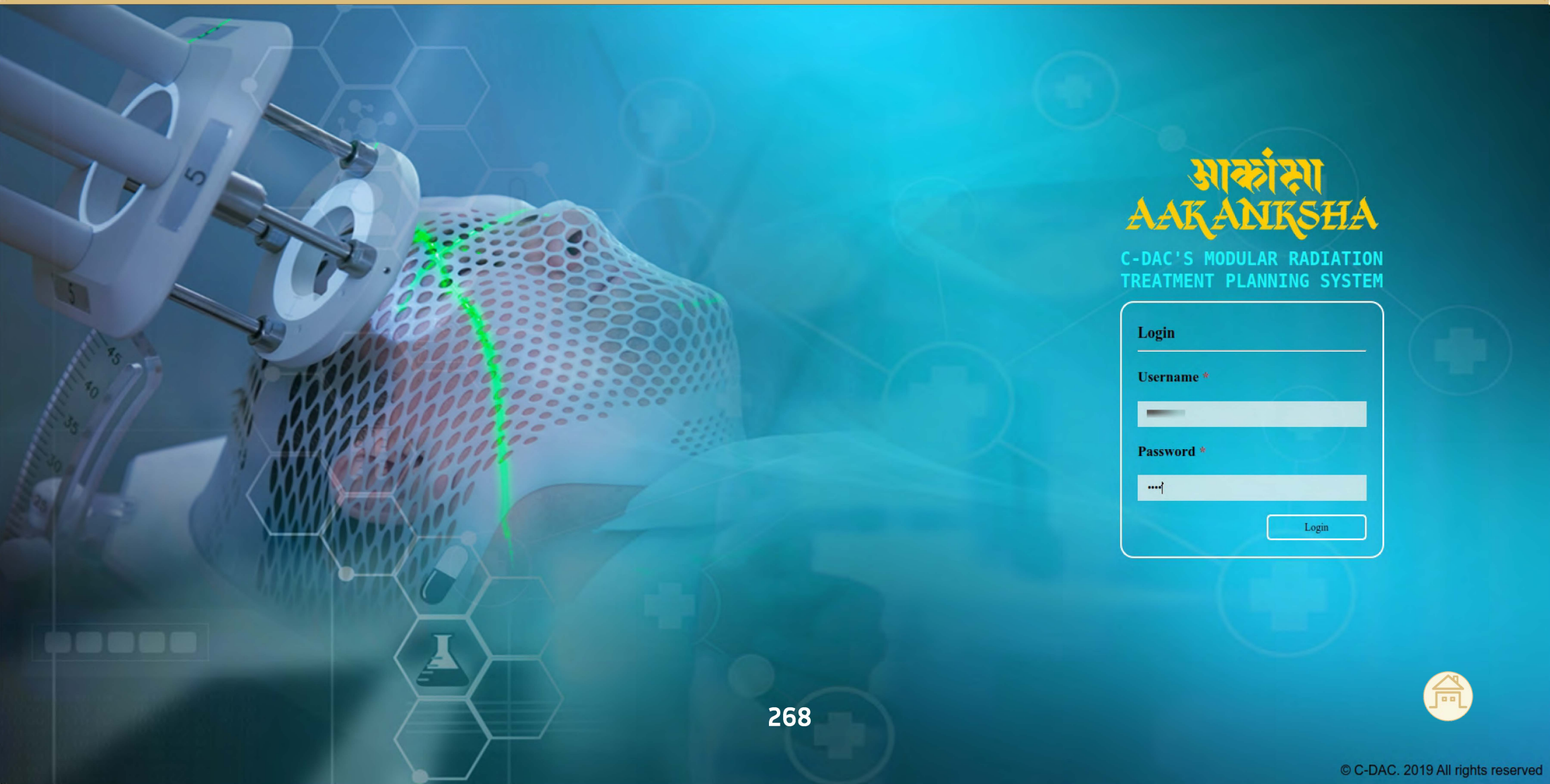

© C-DAC. 2019 All rights reserved



Contact Details:
Dr. R. Rajamenakshi
menakshi@cdac.in
9881716125

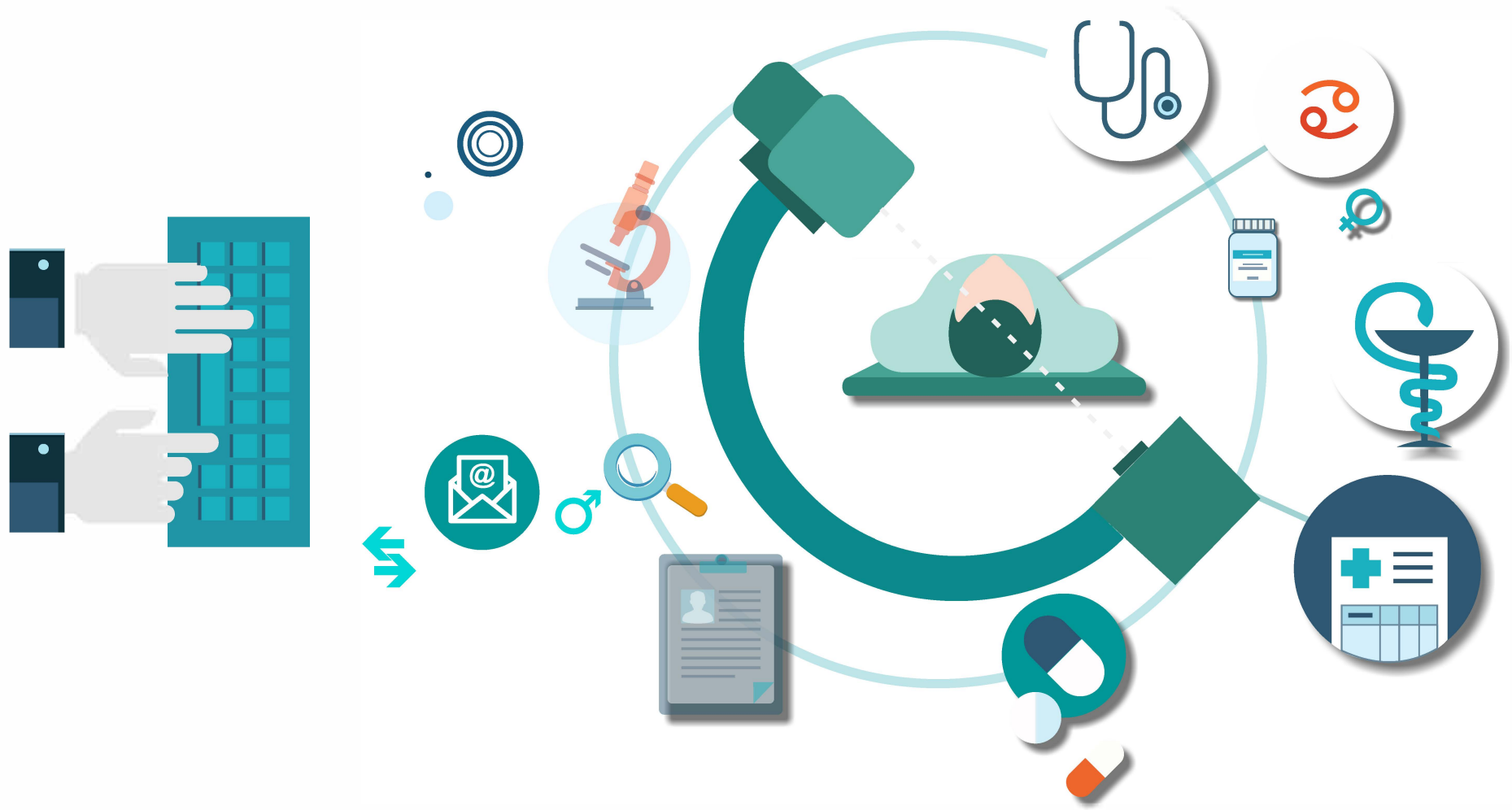

AAKANKSHA
आकांक्षा

C-DAC'S MODULAR RADIATION TREATMENT PLANNING SYSTEM

MERCURY™ NIMBUS NEO

Mercury™ Nimbus Neo suite is an enterprise-grade 5G & cloud-enabled comprehensive Telehealth solution deployable over Cloud / Data Centres / In-premise. The solution is highly available, scalable and secure with a user-friendly interface to carry out day to day clinical record keeping and tele-consultation operations. Mercury™ suite offers low cost, highly maintainable solution for healthcare deprived citizens of the nation dwelling in remote areas.

Modules/sub systems of suite Mercury™ Nimbus Neo includes; Mercury™ solution to offer EHR/EMR and Telehealth services. Mercury™ for Android for view medical records and provide advice by specialities. Mercury™ Remote Module to continue operations at remote centres despite disruption in connectivity. Mercury™ CollabMedImaging for Real-time Collaboration on Medical Images. Mercury™ for VR Education & Training Platform to provide an interactive field experience for medical students/trainees. Mercury™ Cloud Repository for archiving medical data

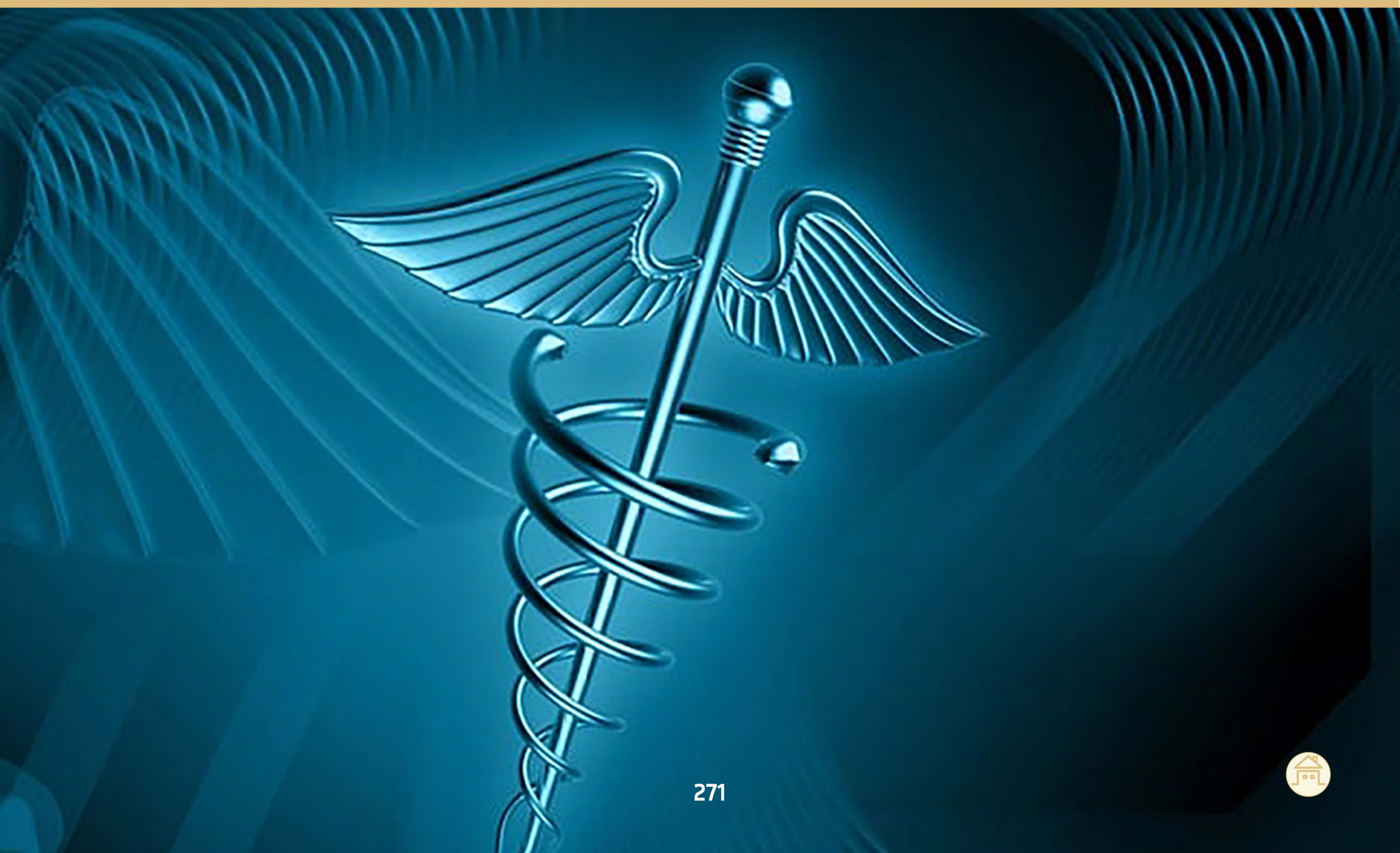


95
136
105
83
76

KEY FEATURES

Supports various Telehealth interactions like patient-to-doctor, doctor with multiple clinics, groups of clinicians, clinicians with specialist, and hospital-to-hospital.

Comprehensive in-built EMR / EHR framework covers clinical events/modalities/specialities spanning the patient's lifetime.

Tunned for modern communication technologies such as 5G/4G/BB-VPN. High-speed and ultra-reliable interaction and communication over 5G network.

Device Interfacing with large range of off-the-shelf medical and IT devices.

TeleICU Vital Signs Monitoring through dashboard and alert management,

Interoperable with other Health Informatics solutions as support medical standards and terminologies (SNOMED CT, ICD, DICOM, HL7 & Drug codes).

Other major features like; A/V Conferencing & Recording, PACS integration, Medical Imaging, Appointment Booking, Offline Data Transfer, Multilingual etc.

Robust Security and Role-based Access Control. Scalability options for load-balancing and clustering.

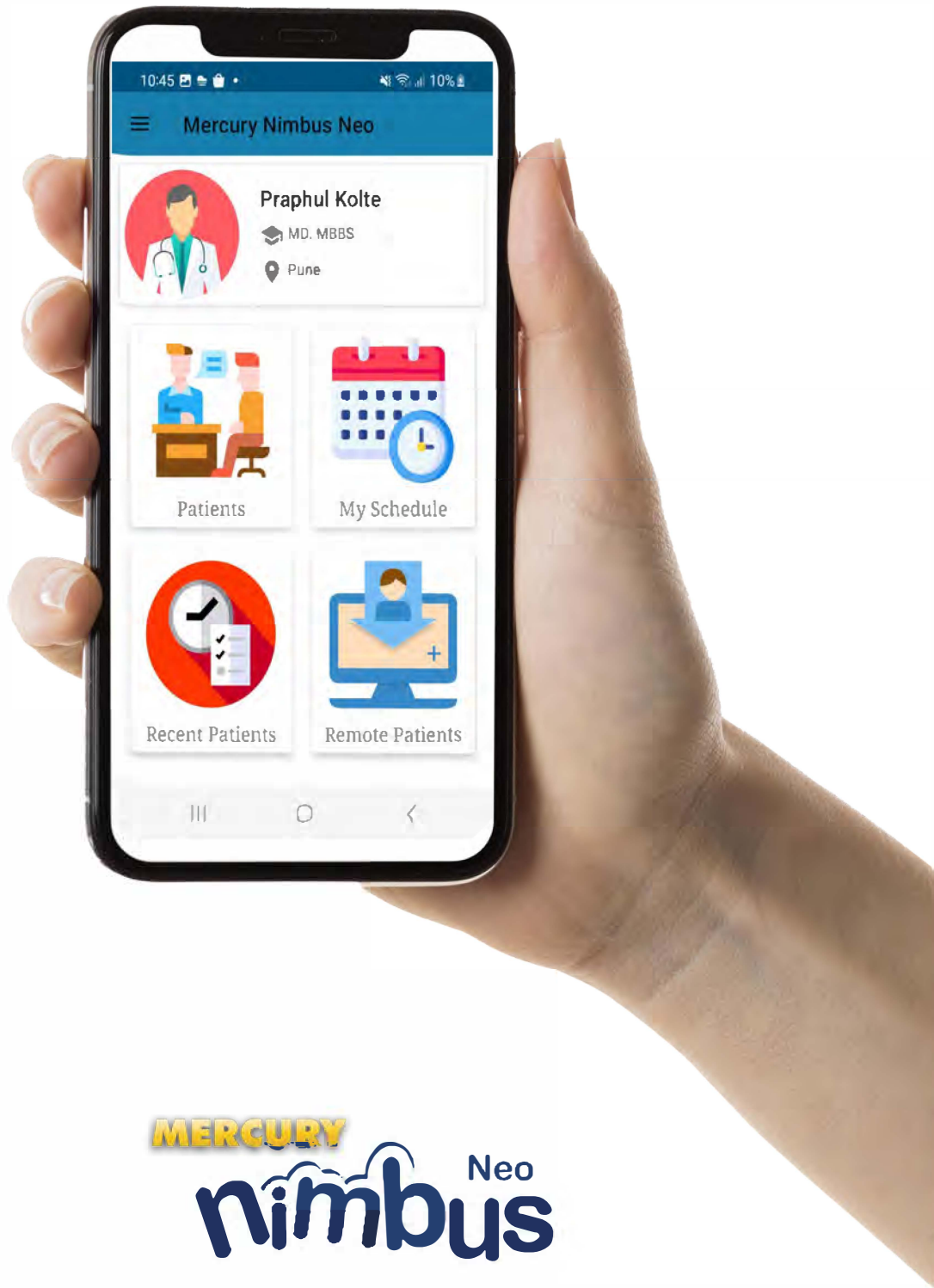

DEPLOYMENTS

National Thermal Power Corporation (NTPC) Limited, 19 locations across the India

Government of Odisha, 44 Telemedicine sites, and

13 eICU across Odisha State

Government Medical College, Jammu along with 10 remote locations in J&K

Contact Details:
Mr. Shailendra Singh Narwariya
shailendras@cdac.in
9823248495

AYUSOFT

Ayusoft is an end-to-end software solution for practice, research and training of Ayurveda, for health and treatment advice. Wide range of applications of Ayusoft include:

Constitution (Physiological and Psychological) and Tissue Quality Assessment
Disease Diagnostics & Treatment
Diet & Lifestyle Advice
Personal Information Management System
Multimedia based Encyclopaedia
Textual & Graphical Analytical Report Tool

DEPLOYMENTS

Parul Institute of Ayurved & Research

Ashokrao Mane Ayurvedic Medical College

NRCVEE, Indian Institute of Technology (I.I.T.), Delhi, India

MHUS Hospitals

More than 1000 individual clients



KEY FEATURES

Integrated system offering multiple interconnected applications under the same umbrella

Systematic examination tool as per classical Ayurvedic guidelines

Investigations, Case Analysis etc. according to practical clinical needs and research challenges

A High-End Query Database with Multidimensional search utility

System addressing heterogeneous needs of various user categories like Hospitals, Practitioners, Researchers

Offers human expert analysis with human-independent analysis

Applications as well as data can be plugged into AyuSoft to help you customize the tool to your specific needs aided by automated data loading and customized textual and graphical report generation capabilities





Contact Details:
Ms. Lakshmi Panat
lakshmip@cdac.in
9850884229

e-AUSHADHI-DRUGS AND VACCINE DISTRIBUTION MANAGEMENT SYSTEM

"e-Aushadhi", Drugs and Vaccine Distribution Management System (DVDMS) is a major step towards adapting technology to improve distribution of drugs, vaccines and sutures. Its main objective is to provide services to the masses by leveraging computing power at low cost.

e-Aushadhi is a software solution designed to efficiently handle the various aspects of drug and vaccine management within healthcare organizations, pharmaceutical companies, or public health agencies. This system is crucial for maintaining accurate records, ensuring regulatory compliance, and enhancing overall safety and effectiveness in the distribution and administration of drugs and vaccines.

This solution has brought about a great impact in the area of public health, which has aided in analysing disease patterns and tracking disease outbreaks and transmission to improve public health surveillance and speed of response.

e-Aushadhi deployments in India has reached to 18 States, 06 Union Territories, 05 National Programs under the Ministry of Health and Family Welfare, 01 Program under the DGAFMS, Ministry of Defence and 02 Programs under Insurance Medical Services.



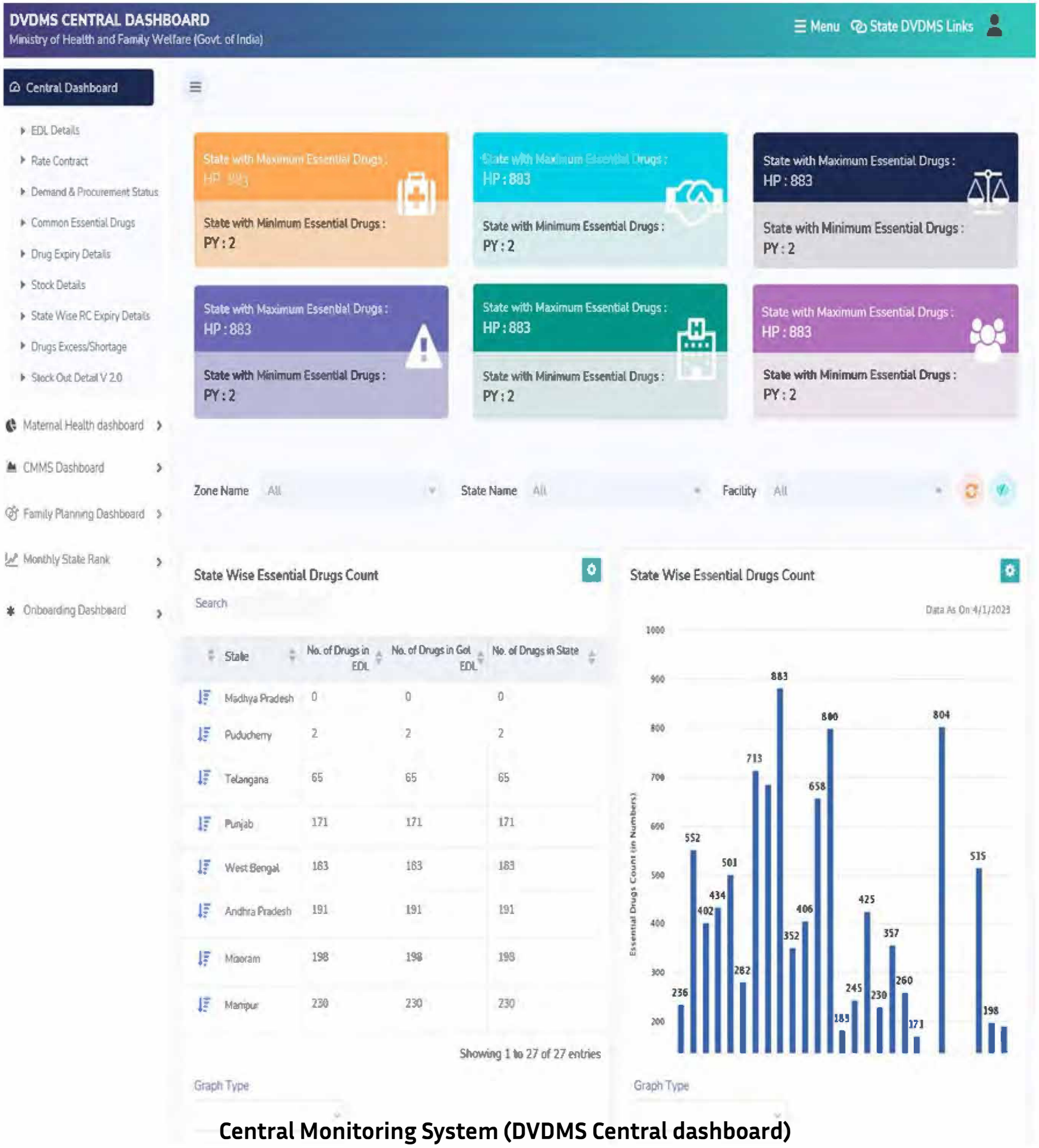

Central Monitoring System (DVDMS Central dashboard)

KEY FEATURES

- Web Based Architecture
- Role Based Access
- Visual Analytics
- GS1 Compliance bar code standards
- MDDS Compliance
- SMS and Email facility to the users
- Dashboard & Drill Down functionality to help in monitoring of drugs, to provide statistic on multiple parameters.
- Comprehensive Audit Trail & Audit Log
- Compliance to Digital Signature
- Interactive User Manual

Over the years, DVDMS has evolved as a comprehensive Supply Chain Management to support multiple state-wide implementations as per requirements.

In its present incarnation as e-Aushadhi, it supports diverse workflows with the broad objective of enabling standardized and efficient distribution of drugs delivery at all levels (Medical College Hospitals, DHs, CHC, and PHCs).

CENTRAL MONITORING SYSTEM (DVDMS CENTRAL DASHBOARD)

Using Central dashboard all states and UT's data could monitor at a glance which provides an array of visualization involving tabular and various graphical representation of the current (snap shot) and historical trends of key performance indicator to enable data based informed decisions.

DEPLOYMENTS

State Implementation

Rajasthan, Gujarat, Telangana, Bihar, Madhya Pradesh, Maharashtra, Punjab, Andhra Pradesh, Uttar Pradesh, Uttarakhand, Himachal Pradesh, Jharkhand, Assam, Arunachal Pradesh, Manipur, Mizoram, Nagaland, Odisha.

Union territories (UT) Implementation

Jammu & Kashmir, Puducherry, Lakshadweep, Andaman & Nicobar Island, Chandigarh, Ladakh.

National Program and other Implementation

Central Tuberculosis Division MoHFW, Family Planning Division MoHFW, Central Medical Services Society MoHFW, Medical Store Organisation MoHFW, DGAFMS Ministry of Defence, Directorate of Insurance Medical Services Andhra Pradesh, Directorate of Insurance Medical Services Telangana, Directorate of Medical Education and Research Maharashtra, Central Dashboard-MoHFW.

Contact Details:
Mr. Rajiv Yadav
rajivyadav@cdac.in
9811775334



INDIAN MENTAL HEALTH DATA PLATFORM (IMDP)

India's first integrated and intelligent mental health data platform has been designed and developed to support nationwide, multi-centric research on neurodevelopment and psychiatric disorders. Currently deployed across 09 leading medical institutes, this platform facilitates the secure and standardized collection of multimodal data, including neuroimaging, cognitive assessments, clinical records and genomic data nationwide. The platform currently houses over 7,000 psychological survey responses, enabling large-scale, data-driven research. Data ingestion and processing pipelines are actively operational and continue to scale, ensuring that new data from participating centres is seamlessly integrated into the platform. It automates critical workflows such as data anonymization, quality control, and synchronization, reducing manual overhead while ensuring high data accuracy. Designed for scalability and high availability, the system supports concurrent access by clinical researchers and data managers, thereby accelerating collaborative analytics.

KEY FEATURES

- Seamless Upload of MRI and Ultrasound Data
- Cognitive Testing with Real-Time Data Sync
- Psychological Data Collection
- Automated Data Quality Control
- Data Access Portal with aces control
- User-Friendly Dashboards

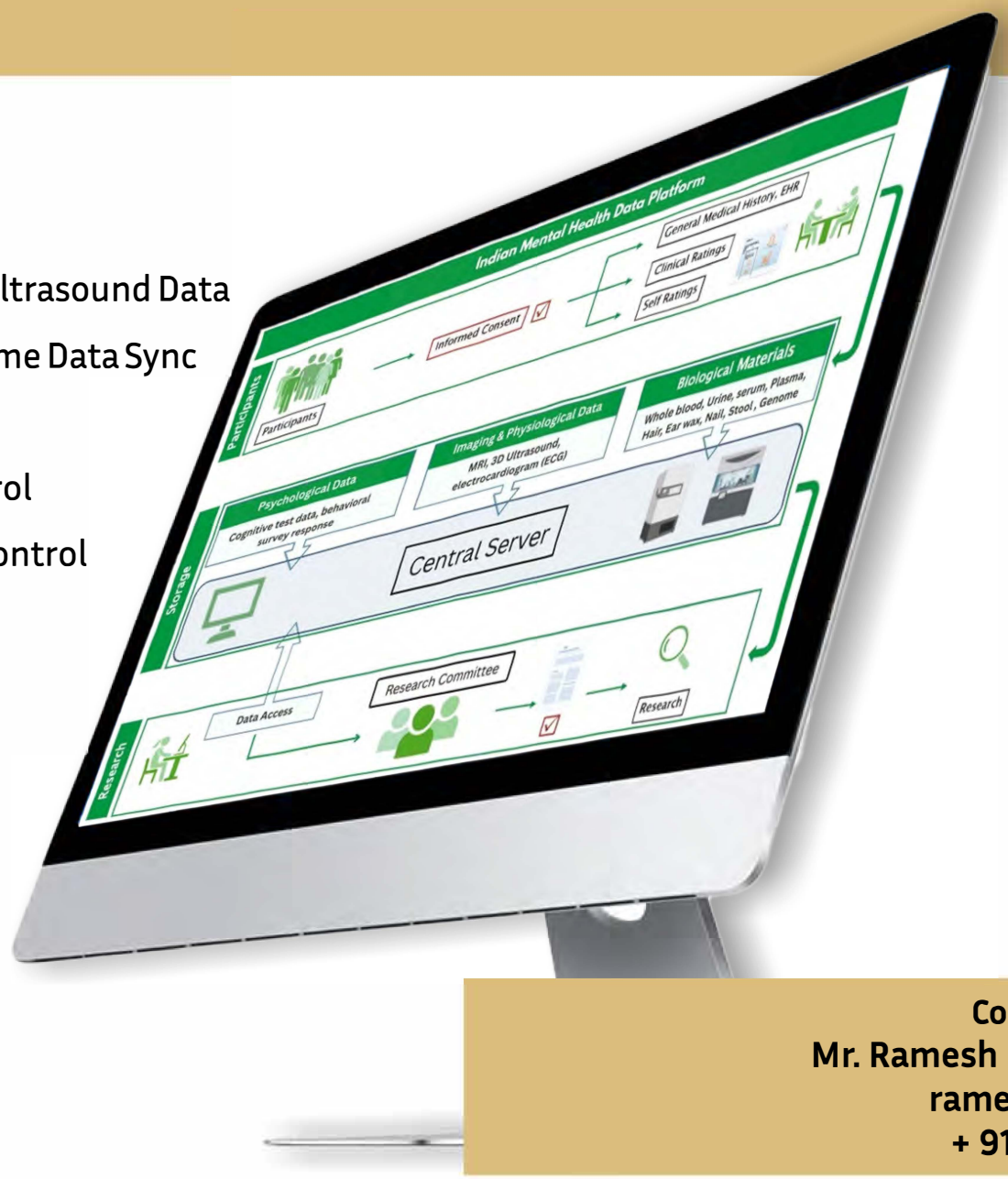

DEPLOYMENT

NIMHANS Bangalore

AIIMS Kalyani

AIIMS Jodhpur

Contact Details:
Mr. Ramesh Naidu Laveti
rameshl@cdac.in
+ 91 9164173007

COLOSENS

A high-throughput field portable miniaturized device integrated with stabilized DNA aptamer based bioreceptors toward cost-effective diarrhoea prognosis. It allows the prediction of bacterial cause of diarrhoea through colorimetric image analysis, thus minimizes the unnecessary use of antibiotics. Furthermore, it has point-of-use abilities. CoLoSENS can empower rural healthcare wherein expensive instrumentations are either scarce or not affordable.

KEY FEATURES

- Stabilized DNA aptamer based bioreceptor and reagent kit
- Portable colorimetric biosensing device
- Screening of Bacterial cause of diarrhoea
- Camera based image capturing and AI-ML based decision support system
- Image feature (R,G,B) based regression and correlation, AI based Mahanalobis distance calculation, bacterial load correlation
- Mobile based Android GUI
- Mobile dashboard for real-time data monitoring
- SMS based test result alert
- Battery operated device
- Sample test time <15 minutes



DEPLOYMENT

- RIMS, Imphal & ICH, Kolkata

Contact Details:
Dr. Ch.A.S. Murty
dirkol-osd@cdac.in; dokol@cdac.in
033 2357 6309

FOODBORNE DISEASE SURVEILLANCE SYSTEM (FOODNET)

FoodNet is a coordinated surveillance and research initiative designed to strengthen the detection, monitoring, and prevention of foodborne and waterborne diseases in the Northeast Region of India through a One Health approach integrating market, hospital, community, and animal-based sentinel surveillance along with systematic outbreak investigations to identify major circulating pathogens affecting humans, food sources, and the environment. Through continuous monitoring, FoodNet documents regional and seasonal trends of diarrhoeal diseases, identifies outbreak sources, and characterises pathogens using genotyping and antimicrobial resistance profiling. It also evaluates population-level risk factors and exposure patterns related to food handling, consumption practices, and environmental conditions that contribute to sporadic and outbreak infections. By generating high-quality scientific evidence, FoodNet supports early outbreak detection, helping policy-level decision-making and disease prevention strategy awareness, ultimately strengthening food safety systems and reducing the burden of foodborne diseases in the region.

KEY FEATURES

- Real-time Data Collection
- Role-based User Access
- Secure Data Management
- Comprehensive Data Repository
- Integrated Modules
- Dynamic Data Visualisation



DEPLOYMENT

Implemented across Indian Council of Medical Research (ICMR) funded 12 medical and veterinary institutes spanning the 8 states of Northeast India, covering 32 districts, including 71 hospitals, 1,200+ animal farms, and 500+ markets under the surveillance network.

Contact Details:
Mr. Samaresh Das
samaresh.das@cdac.in
+91 9331578714

OUTBREAK INVESTIGATION ANALYTICAL PLATFORM

The Outbreak Investigation Analytical Platform is a digital solution that streamlines outbreak investigations through structured data collection, standardised analysis, and automated reporting. By integrating patient, food, and environmental data, the platform supports consistent documentation and helps investigators efficiently identify outbreak sources and risk factors, enabling informed and timely public health response.

KEY FEATURES

Collects and stores essential outbreak data, including patient, environmental, and food samples, for real-time entry and structured analysis.

Generates real-time EPI curves, attack rates, spot maps, and auto-reports for quick insights into outbreak dynamics.

Supports retrospective cohort and case-control studies, automating analysis and streamlining data for informed decisions.



DEPLOYMENT

Implemented across the Indian Council of Medical Research (ICMR) funded 9 medical institutes spanning the 8 states of Northeast India.

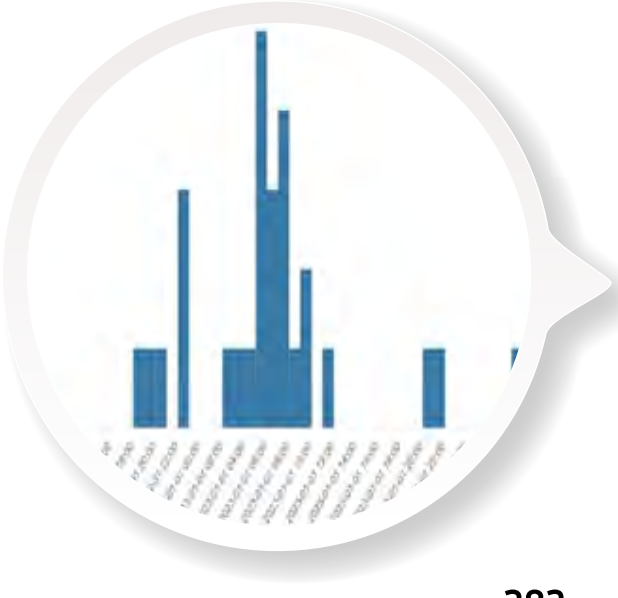

Contact Details:
Mr. Samaresh Das
samaresh.das@cdac.in
+91 9331578714

COMMON DRUG CODES FOR INDIA (CDCI)

Common Drug Codes for India (CDCI) is the standard drug terminology database offered and maintained under the National Resource Centre for EHR Standards (NRCeS), CoE established by the Ministry of Health and Family Welfare (MoHFW) at C-DAC. The database enables coding and standardization of medicines and drug information across digital healthcare records, supply, and pharmacy systems, bringing interoperability for sharing prescription details between health systems.

Built on the International Terminology standard, CDCI provides a standardized drug corpus and codes for substance, generic, brand, dose form, route of administration, product name, and supplier, and covers over 90,000 brands and 10,000 generic medicines.

The CDCI is distributed in two different formats:

- Common Drug Codes for India (Terminology Integrated Package)
- Common Drug Codes for India (Flat Files Package)

Common Drug Codes for India (CDCI) Packages are available at: https://www.nrces.in/services/national-releases

KEY FEATURES

Enables nationwide single standardized codes for use in clinical care

The Terminology Integrated Product can enable data analytics and decision support for improving the quality of care and business processes in hospitals.

Compliance with ISO Identification of Medicinal Products (IDMP) standards

ISO 11238 - for Substances
ISO 11240 - for pharmaceutical dose forms, units
of presentation, routes of administration
ISO 11616 - for units of measurement of regulated pharmaceutical product information
ISO 11615 - regulated medicinal product information

DEPLOYMENT

The database is integrated with 150+ healthcare applications, deployed in different states, and used by many clinicians/hospitals. CDCI is also adopted by the National Health Authority (NHA) of India for listing Drugs over the Ayushman Bharat Digital Mission (ABDM) Drug Registry and for drug information exchange in health records under ABDM

Contact Details:
Mr. Achyut Patil
achyutp@cdac.in
+ 91 9657700696


Tramod (tramadol) 100 mg oral capsule Mod Hike Private Limited (real clinical drug)
SCTID: 51022100018910O , Fully defined , Active
Term
Acceptability
Tramod 100 mg oral capsule
Preferred
Tramod (tramadol) 100 mg oral capsule
Preferred
Acceptable
Acceptable
Tramod (tramadol) (Mod Hike Private Limited) (real medicinal product)
Product containing only tramadol (medicinal product)
Has product name (attribute)
Tramod (product name)
Has supplier (attribute)
Mod Hike Private Limited (supplier)
Count of base of active ingredient (attribute)
Has active ingredient (attribute)
Tramadol (substance)

HEALTH STANDARDS SDKS & TOOLKITS STACK

C-DAC's Medical Informatics SDKs and Toolkits are FOSS offerings that enable healthcare applications and medical devices to implement international interoperability standards such as DICOM PS3.0-2015, HL7 v2.8.2, CCD, SNOMED CT, and LOINC. These toolkits support the adoption of the EHR Standards for India as notified by the Ministry of Health & Family Welfare (MoHFW), Government of India. The toolkits support adherence to standards, enabling consistent and interoperable exchange of health information across heterogeneous systems. The Medical Informatics (MI) SDKs/Tools are released under the Apache License v2.0, making both the SDKs/tools and source code free for use in personal as well as commercial environments.

KEY FEATURES

- Free & Open-Source Software (FOSS)
- Quick and easy integration
- Object-oriented APIs
- Complete standard implementation
- Configuration, use, and API documents

DEPLOYMENT

- National Health Authority (NHA)
- AIIMS Hospital Delhi
- Apollo Hospital
- HealtheLife Ventures LLP
- Aravind Eye Hospital Madurai
- C-DAC Mohali (eSanjeevani)
- C-DAC Noida (eSushrut & eAushadhi)
- National Informatics Centre (NIC)
- RailTel India

Contact Details:
Ms. Manisha Mantri
manishar@cdac.in
+ 91 9421894252

C-DAC's

Medical Informatics

SDK and Toolkit Stack

HL7 · DICOM · CCD · SNOMED CT · LOINC



C-DAC's
Medical Informatics
Software Development Kit
for HL-7

C-DAC's
Medical Informatics
Software Development Kit
for DICOM

C-DAC's
Medical Informatics
Software Development Kit
for CCD

ABDM FHIR R4
Usage Samples

CSNOtk

CLNtk
C-DAC's Toolkit for LOINC

PARIKSHAK (AN AUTOMATED PROGRAM GRADING AND ANALYSIS TOOL)

Parikshak is an Automated Program Grading and Analysis tool. It allows teachers to conduct programming exams in online mode, with auto-evaluation of student programming assignments, analysis after programming tests, etc. Parikshak can significantly reduce the load of the faculty and give timely feedback to students, thereby leading to smooth and efficient handling of programming assignments/exams.

KEY FEATURES

- Online GUI for Administrator, Teacher and Student
- Supports programs written in Java, C, C++, Perl, PHP and Python
- Three types of problems supported:
  - Write complete program
  - Complete the snippet
  - Debug the program
- Instant feedback to students during and after the test
- Plagiarism detection of students' submission
- Question Banking facility
- Live monitoring of exams & assignments
- Common environment for programming in different languages

DEPLOYMENTS

- Securities and Exchange Board of India (SEBI) - Mumbai
- ProtoTech Solutions and Services Pvt. Ltd. - Pune
- Hopscotch - Bangalore
- C-DAC (Recruitment and lab tests)
- Varank Tech Private Limited - Mumbai
- D-mart - Mumbai
- Shah & Anchor Kutchhi Engineering College - Mumbai



Contact Details:
Mr. Chandrashekhar
shekhar@cdac.in
9819095335

OBJECTIVE RESPONSES IMAGE BASED CAPTURE (OBRIC)

Objective Responses Image based Capture (OBRIC) is a web-based system for processing of objective type tests conducted using specially designed answer sheets. OBRIC can process scanned images of response sheets (and does not require a special OMR scanner) and display processed output as per user requirement. It uses image processing to identify ovals and shading within the oval.

KEY FEATURES

- Fast and effective solution for multiple choice-based exams and data collection.
- Saves time and money.
  - Tests can be conducted on a normal A4 size paper.
  - Response sheet can be scanned for further processing using a normal scanner.
- Fully configurable.
  - Response sheets can be customized.
  - Output of processed sheets can be configured.
- Sophisticated Diagnostics Module to handle errors in scanned response sheets.
- Result Analysis and Attendance verification module also included.
- Web-based solution.

DEPLOYMENTS

- Indian Coast Guard (ICG)
- C-DAC Mumbai Recruitment Exams
- National Institute For Research In Reproductive and Child Health (NIRRH)
- Advanced Centre for Treatment, Research and Education in Cancer
- (ACTREC)



Contact Details:
Mr. Vaibhav Singh
vaibhavs@cdac.in
8879103703

MEGHSISHAK

MeghSikshak is an indigenously developed e-learning platform that can be used for offering online courses and implement capacity building programs. It is a versatile tool that serves multiple needs of delivering online education for skill upgradation, capacity building, training, campaigns, credential programs, knowledge enhancement, etc. It supports user management, course management, content delivery, assessment, discussion forum, certificate generation, analytics and other communication & collaboration services. For more details, please visit https://meghsikshak.in

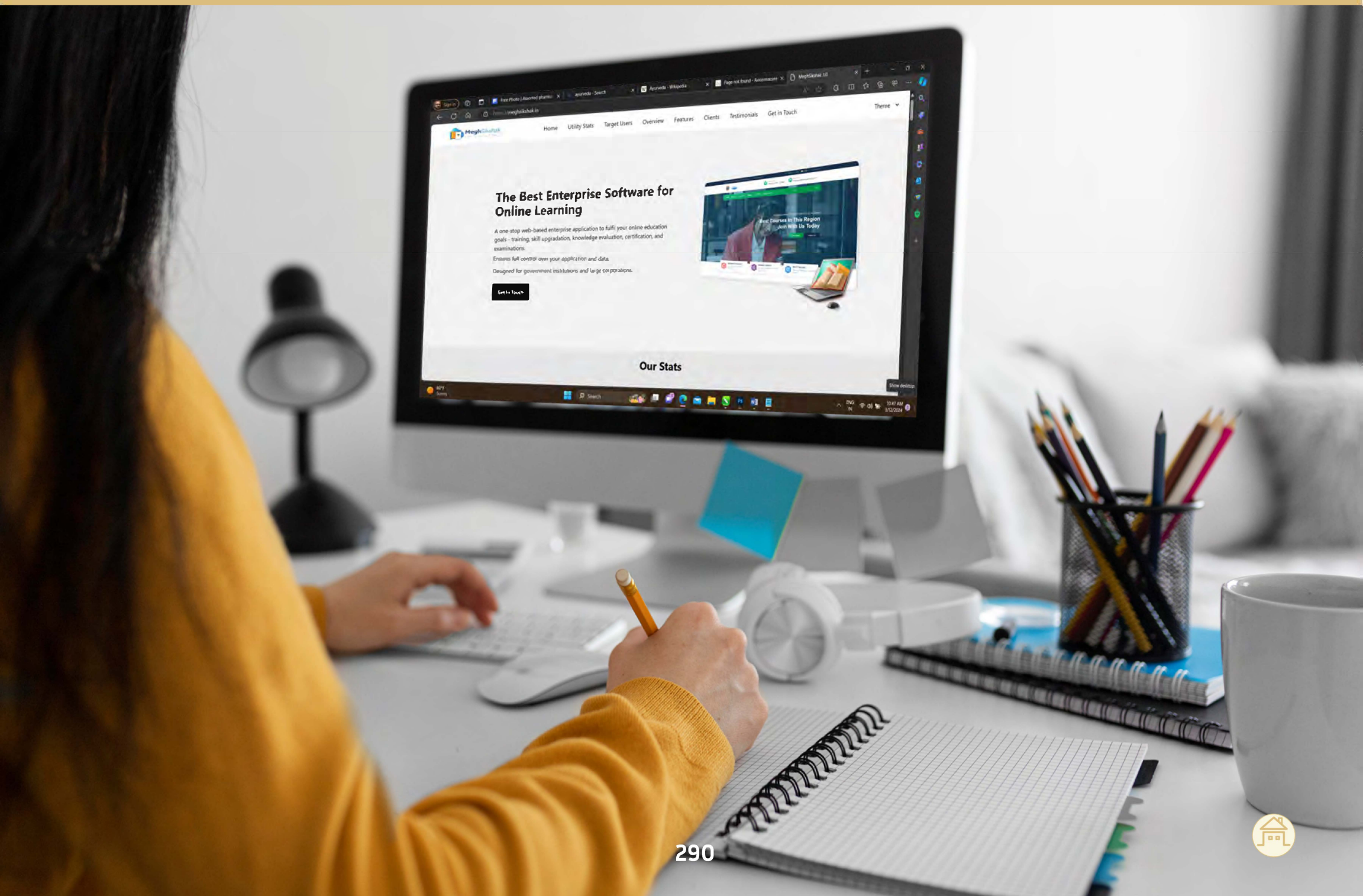

KEY FEATURES

- Offered on Cloud or On-Premise
- Easy Customizations
- Seamless Integrations
- Secure and Scalable
- Intuitive User Interface
- Standards Compliance
- Secure Registration & Login
- Multilingual Application
- Conditional Course Delivery and Learner Progress Tracking
- Announcements, Notifications and Discussion forum
- Course Feedback & Review
- Subjective and Objective Assessment
- Easy Administration and Analytics
- Virtual Labs
- Capture the Flag

DEPLOYMENTS

- National Forensic Sciences University, Ministry of Home Affairs, Gandhinagar, Gujrat.
- College of Military Engineering, Pune, Maharashtra
- Biju Patnaik State Police Academy, Bhubaneshwar, Odisha
- Punjab Police Academy, Phillaur, Punjab
- Centre for Materials for Electronics Technology, Hyderabad, Telangana
- Department of Post, PTC Mysuru, Government of India
- National Defence University, Ulaanbaatar, Mongolia
- Kerala Police Academy, Thrissur, Kerala
- CAKES Platform, C-DAC Corporate HRD, Pune, Maharashtra
- Chariot Platform, C-DAC Hyderabad, Telangana



Contact Details:
Mr. Ramu Parupalli
ramup@cdac.in
9177669936

EDUCATION AND TRAINING SOFTWARE SUITE

An end-to-end integrated web-based software solution taking care of all educational activities right from student selection, the learning journey until industry placement. The suite consists of training products and services for entrance exam registration, exam conduction, lab assessments, feedback assessment, analytics and visualization dashboards, placement management, payment management and administration, identity access management, and learning management. A system automates the manual processes of carrying out placements, gathering feedbacks etc.



KEY FEATURES

User authentication, authorization, and role management

Adaptive and Collaborative Learning environment

Bulk import and management features

Centralized repositories for storing and organizing resources

Assessment and grading tools in LMS

Extensive feedback feature based on set indexes

A user-centric web platform with data analytics and reporting capabilities for several departments and user groups.

Customized reporting

Analytics and visualization of learning data across the learner's journey

DEPLOYMENTS

Deployed and used for Post Graduate Diploma Courses at ACTS, Pune: ACTS Website, Online Feedback System, eMulyankan, ePariksha, Placement Management System, Online Registration System

Ministry of External Affairs funded the project for establishing the Centre of Excellence and our solutions has been deployed at several international fronts hosting Centre of Excellence at Alofi Niue, Cook Island, Guyana, Nauru, Nus Apia Samoa, Suva Fiji, Port Vila Vanuatu, Laos, Cambodia, Myanmar, Vietnam, Papua New Guinea, Kazakhstan, Solomon Island: eMentor, ePariksha



Contact Details:
Mr. Parimal Wagh
parimalw@cdac.in
9422987975

LEARNING MANAGEMENT SYSTEM (LMS)

Learning management System (LMS) is a web based, self-managed, configurable, highly-flexible, and feature-rich platform supporting the key pedagogical principles with advanced educational technologies and standards. In addition to multi-media content hosting and support, it has integrated virtual lab with access to remote lab systems. It has all standard features of an LMS i.e. User Management, Course Authoring, Assessment and Quizzing, Collaboration and Communication and Reporting. The LMS is equipped with Advanced Distributed Learning (ADL) through SCORM (Sharable Content Object Reference Model) and xAPI (Experience API) to track user data and provide sub-APIs to access and store information about state and content of the user. Additionally, it supports Learning Tool Interoperability (LTI) and acts as 'LTI Consumer' and 'LTI Provider' both.



KEY FEATURES

- Modern and easy to use interface
- Personalized Dashboards
- Multimedia integration
- Collaborative Tools and Activities
- Progress Tracking
- Secure Authentication & Mass Enrolment
- Course Creation, Authoring & Backups
- Management of user roles and permissions
- Community sourced plug-in-based management
- Reporting & logs

DEPLOYMENTS

Deployed at ACTS, Pune for Future skills Prime Project and other allied activities at ACTS



Contact Details:
Mr. Parimal Wagh
parimalw@cdac.in
9422987975

BOSS BASED STUDENT ASSESSMENT SOLUTION

The BOSS-Based Student Assessment System is a comprehensive web-based platform developed to facilitate the smooth and efficient administration of Computer-Based Tests (CBT) for students across various schools within a state. It is designed to support large-scale assessments by providing a centralized system that enables educational institutions to conduct examinations on specific subjects or topics in a controlled digital environment.

KEY FEATURES

- Centralized Exam Management
- Secure Question Paper Distribution
- Flexible Assessment Formats
- Integrated Operational Dashboard
- Automated Evaluation & Reporting
- Teacher-Driven Event Creation
- Student-Friendly Exam Interface
- Scalable & EMIS-Integrated Architecture

DEPLOYMENTS

Tamilnadu School Education department, Samagra Shiksha.

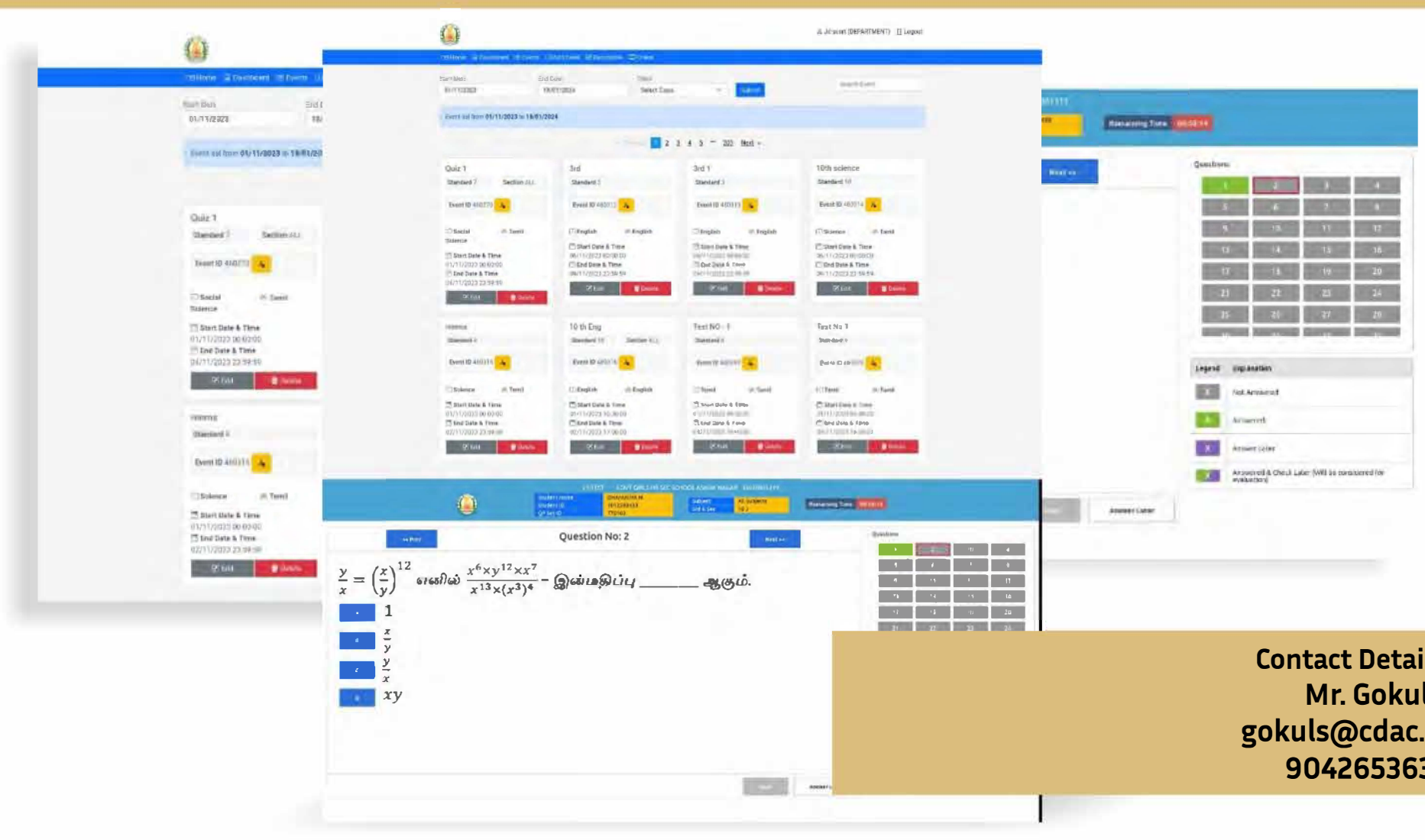

Contact Details:
Mr. Gokul S
gokuls@cdac.in
9042653639

INTEGRATED SCHOOL MANAGEMENT SYSTEM (ISMS)

ISMS is an integrated platform for all the aspects of a school for seamless operation from admission and fee payment to the scheduling of courses, monitoring performance of students and teachers. The purpose of the system is to streamline the functioning of all the schools under the control of the Directorate of Education, thus improving the quality of education being delivered.

Key Features/ Unique Selling Point of the Product/ Solution

The Integrated School Management System would cover the following modules:

- Academics & Examination Management
- Students Management
- Teacher's Training
- School Profile
- Communication Management
- Learning Outcome Assessment Module: Performance Assessment Curricular Activities (PACE)
- Basic Reading & Numerical Ability Assessment Module
- Career Counselling
- Mobile Application
- Reporting
- Dashboard
- Dynamic Web Portal

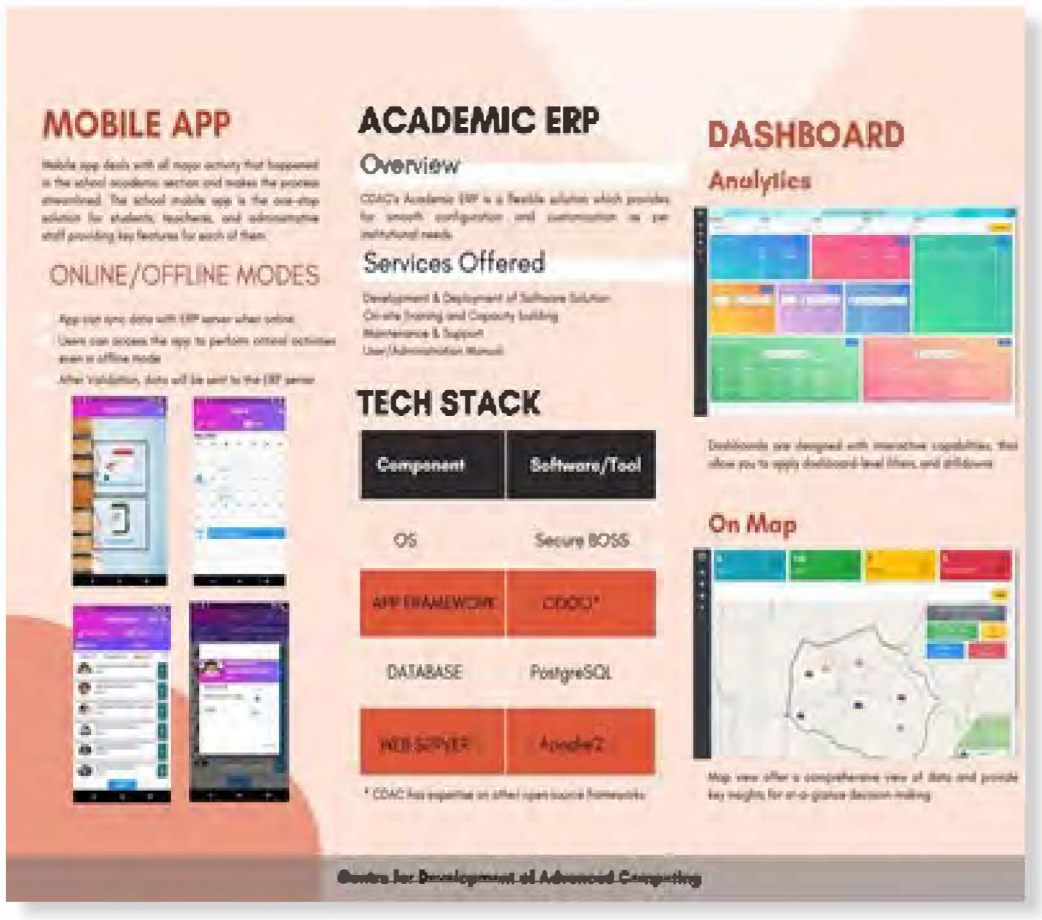

DEPLOYMENTS

School Education, Dadra and Nagar Haveli and Daman and Diu (DNHDD).

Contact Details:
Ms. Vigneswari S
vigneswaris@cdac.in
9442957007

QUESTION BANK CREATION AND CURATION TOOL

A question creation and curation tool is a valuable resource designed to streamline the process of generating thoughtful and effective questions. It allows users to craft questions that are clear, relevant, and tailored to their specific needs. Additionally, the tool often includes features for organizing and categorizing questions, making it easier to manage large sets of inquiries. By providing a structured framework for question creation, these tools contribute to the development of assessments. Overall, a question creation and curation tool is an essential asset for education department.

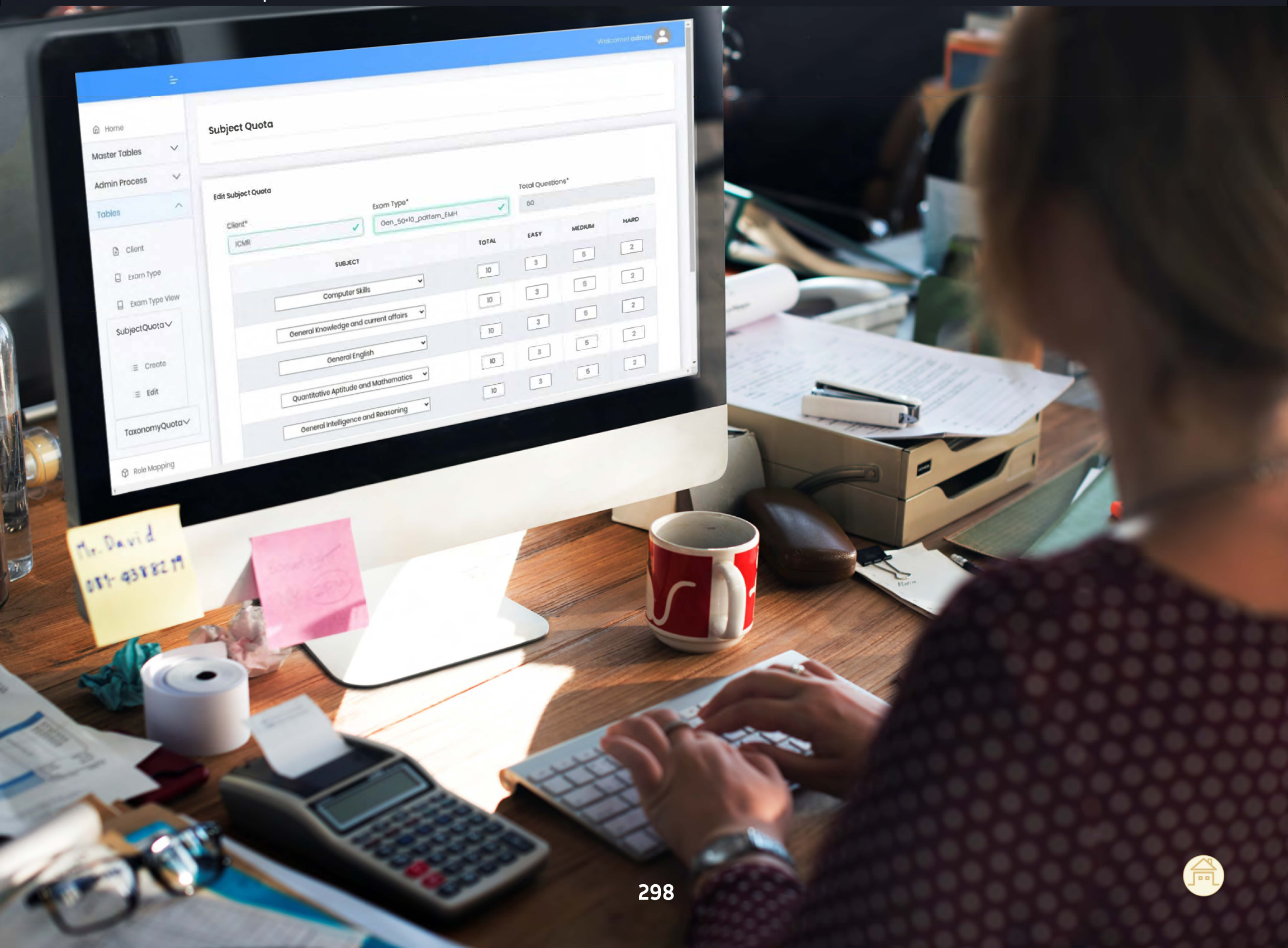

KEY FEATURES

Design custom taxonomy

Create question

Multilevel curation process.

Analytics and Dashboard.

Detect duplicate question.

Role based access control.

Reporting

DEPLOYMENTS

Tamilnadu school education, Samagra shiksha.

Contact Details:
Mr. Karthikeyan K.
karthikeyank@cdac.in
9543867357

GAMIFIED LEARNING ASSESSMENT & MANAGEMENT SYSTEM (GLAMS)

An AI-powered web-based platform that transforms traditional learning assessments into a fun and competitive experience through gamification. By integrating gamification and collaborative challenges, GLAMS motivates learners and enhances knowledge retention, making skill development fun and effective across diverse educational environments.

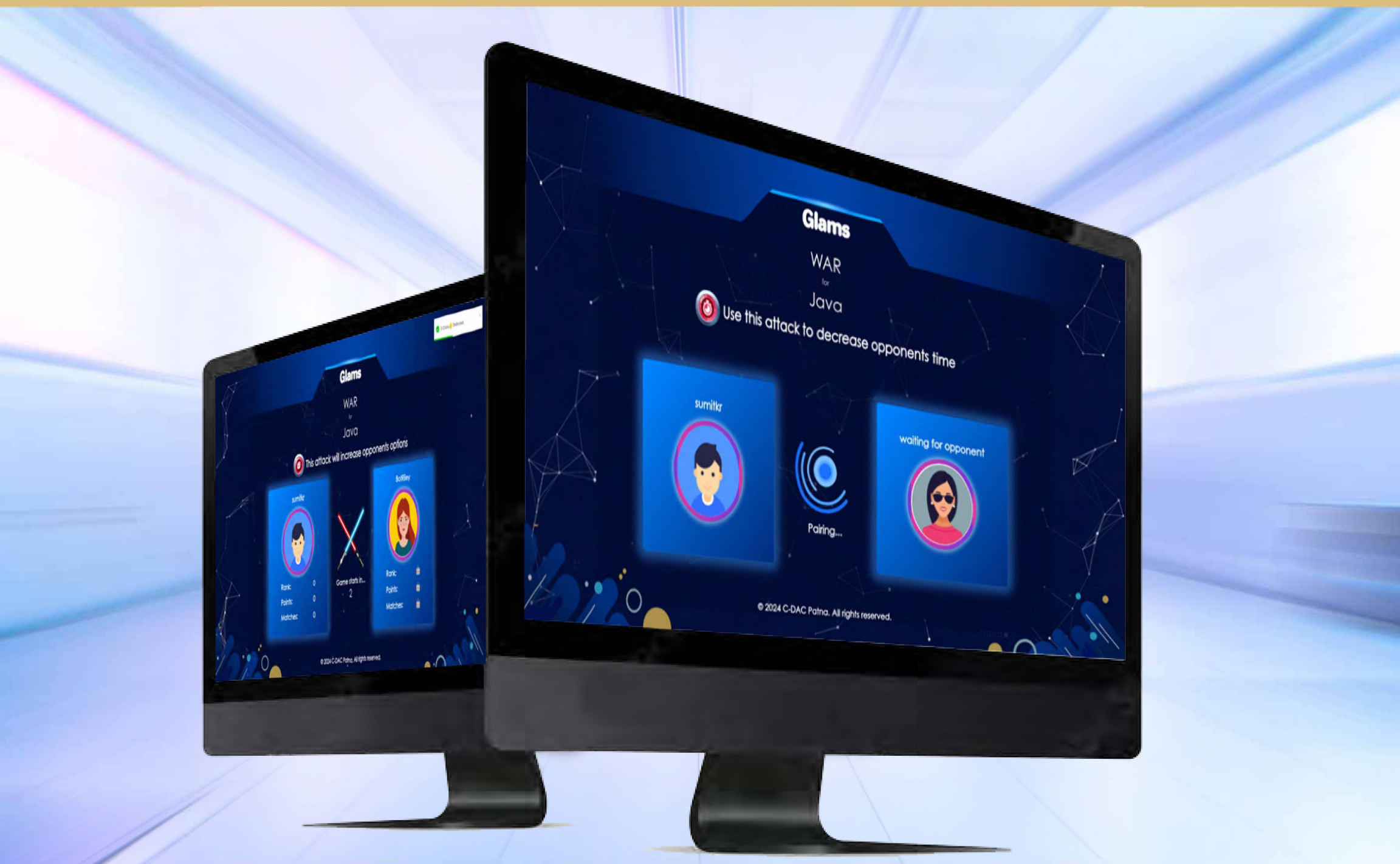

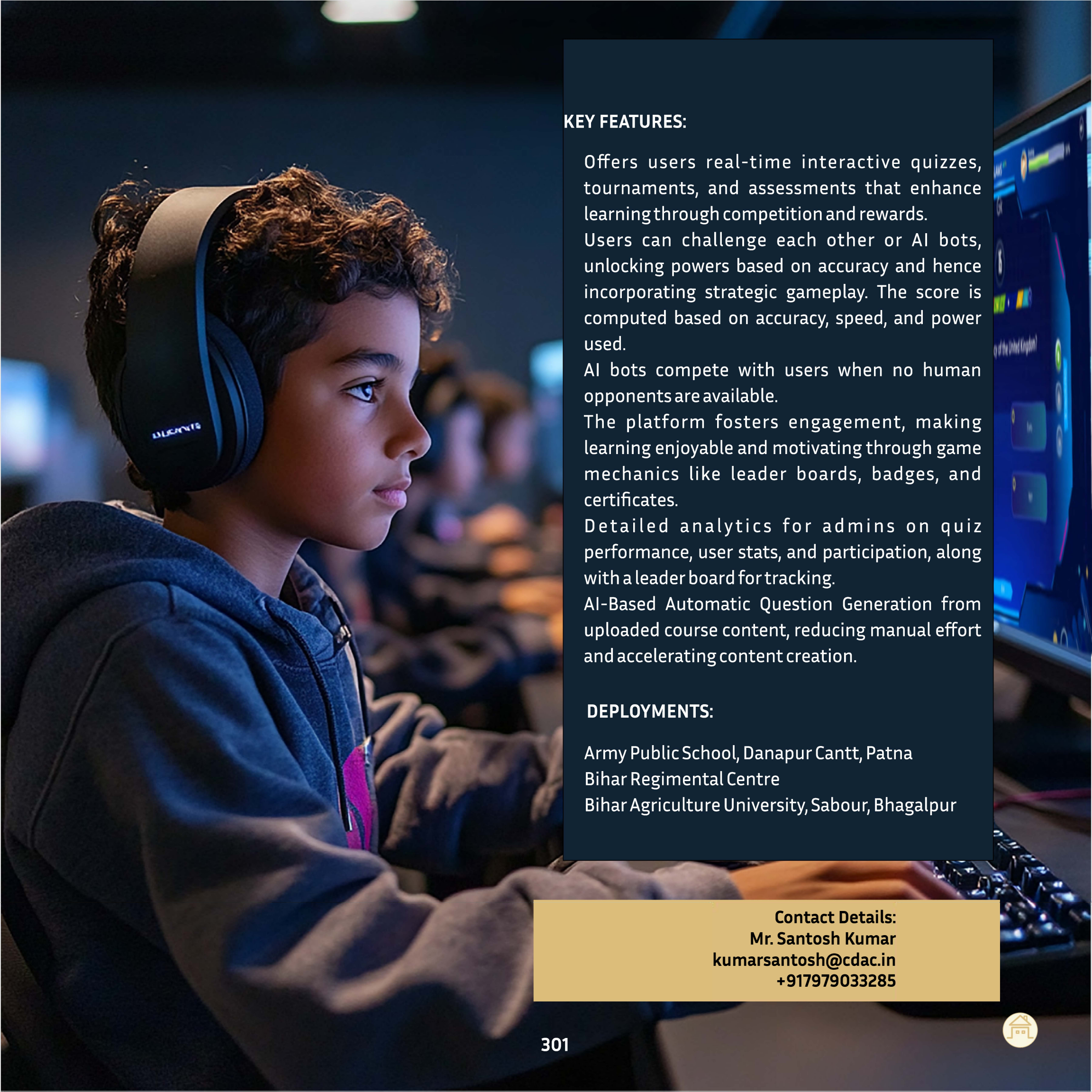

KEY FEATURES:

Offers users real-time interactive quizzes, tournaments, and assessments that enhance learning through competition and rewards.

Users can challenge each other or AI bots, unlocking powers based on accuracy and hence incorporating strategic gameplay. The score is computed based on accuracy, speed, and power used.

AI bots compete with users when no human opponents are available.

The platform fosters engagement, making learning enjoyable and motivating through game mechanics like leader boards, badges, and certificates.

Detailed analytics for admins on quiz performance, user stats, and participation, along with a leader board for tracking.

AI-Based Automatic Question Generation from uploaded course content, reducing manual effort and accelerating content creation.

DEPLOYMENTS:

Army Public School, Danapur Cantt, Patna
Bihar Regimental Centre
Bihar Agriculture University, Sabour, Bhagalpur

Contact Details:
Mr. Santosh Kumar
kumarsantosh@cdac.in
+917979033285


CERTIFICATE OF ACHIEVEMENT
GLAMS
BRONZE
This certifies that
Sumit Kumar
has secured rank 3
in
Indian GK Tournament
Certificate Number: GLAMS-2024-TR00029
Tournament
CYBER YCDHA - SEP24

SOFTWARE TECHNOLOGY (Including Cloud and BOSS)

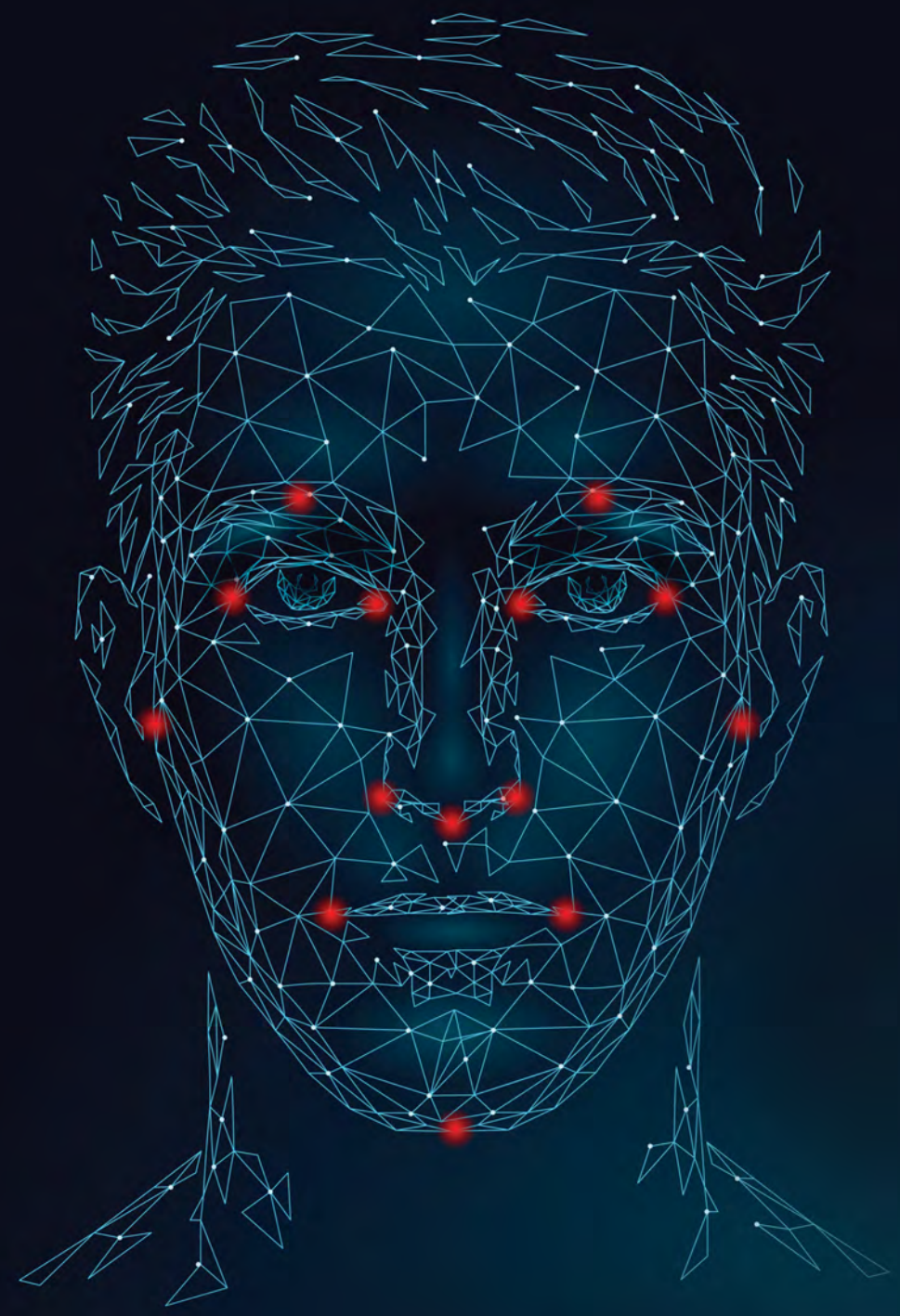

Software Technology

(Including Cloud and BOSS)

1. Aadhaar Data Vault 306
2. e-Pramaan National Single Sign On 308
3. Meghdoot Cloud Suite 311
4. Question Bank Management & Question Paper Set Generator System 313
5. Advanced Face Recognition Software 315
6. BOSS GNU/Linux 317
7. VIVAN - BCI 319
8. SATYA 321

AADHAAR DATA VAULT

UIDAI mandates the secure storage of resident's Aadhaar number in a separate repository known as 'Aadhaar Data Vault (ADV)'. Entities offering citizen centric services and using Aadhaar number in their application workflows for any purpose such as disbursement of beneficiary schemes, employee details, scholarship details, health records etc. are required to use ADV for secure management of Aadhaar numbers and its related data.

As per UIDAI, the Aadhaar number stored in ADV must be mapped and referred by the key termed as the reference key. ADV is offered as a solution and a national service to State/Central Government, Ministries, PSUs and Private entities. By offering ADV as a national service, C-DAC has enabled substantial cost savings for the national exchequer. Entities leverage ADV without incurring capital expenditure on infrastructure. The shared-services model, combined with minimal transactional charges, has ensured optimizing public expenditure.

While availing ADV as a solution, the infrastructure is procured by the department entity, and the solution is deployed on their own premises. In this mode, ADV also provides extended features to securely store and manage other sensitive PII beyond Aadhaar, such as PAN numbers, Voter IDs, Driving Licence numbers, Passport numbers, and other government-issued identifiers, along with their associated documentary proofs.



DEPLOYMENTS

Deployed at more than 44 national and state-level government departments, Public Sector Undertakings (PSUs), and private entities.

Employees' Provident Fund Organization (EPFO), New Delhi

Indian Oil Corporation Limited (IOCL), New Delhi

West Bengal Electronics Industry Development Corporation (WBEIDC), West Bengal

Tripura State Co-op Bank Ltd, Agartala, Tripura

Income Tax Department, Ghaziabad, Uttar Pradesh

KEY FEATURES

Hardware-backed security using Hardware Security Modules (HSMs) for encryption key protection and tamper-resistant key management.

Support for AES, ECC, RSA, and hybrid encryption mechanisms, enabling multi-layered, high-assurance data security.

Compliance with UIDAI guidelines, Government data protection regulations, and the Digital Personal Data Protection Act (DPDPA), ensuring adherence to applicable statutory and regulatory frameworks.

Secure and seamless integration with existing applications through RESTful APIs.

API-based secure access framework for service integration, monitoring, and controlled data exchange.

Role-based access control, audit logging, and continuous monitoring for enhanced security and accountability.

Highly scalable and customizable architecture, allowing adaptation for Government, PSUs, and private organizations with diverse workflows.

Management Information System (MIS) and billing support for operational monitoring, reporting, and usage-based accounting.



Contact Details:
Mr. Vijay Jain
vijayj@cdac.in / adv@cdac.in
+91 98330 12311

e-Pramaan is a unique nationwide initiative that enables Single Sign On (SSO) and e-Authentication for government applications. e-Pramaan supports both Open Id Connect (OIDC) and Security Assertion Markup Language (SAML 2.0) standards. Departments can choose various multi-factor authentication techniques and ID proof verification options to secure their applications.



KEY FEATURES

Identity proof verification: e-Pramaan enables Identity Verification of users using the KYC APIs of Aadhaar, Driving License and PAN currently. This maps the virtual identities with the physical person.

2-way authentication: Service are registered on e-Pramaan only after the verification, so the user is assured that the services she is accessing is authentic and not a phishing one.

Unified user directory: With unified user directory, departments get a common user base which reduces their efforts for inducting new users.

Reduction in cost, time and development efforts: As various factors of authentication can be configured at runtime by the service, the efforts required for developing, testing and releasing are eliminated.

Seamless migration to upgraded authentication techniques:C-DAC is continuously working towards bringing the latest authentication mechanisms on e-Pramaan. This gives services a wide range of options to choose from based on data sensitivity, user competency etc.

Flexible authentication chaining schemes: Services have the flexibility to choose various combinations of authentication types.

Role based access management: e-Pramaan offers role-based authorization to services. Services can create and assign roles to the users of their system which is passed on in the SSO token.

Fraud management control: e-Pramaan monitors user behavior based on IP address, OS, and the browser. Any anomalies found in the behavior are notified immediately to the authentic user through email.

Multi-device multi-platform support: Support for web and mobile applications with API for multiple technologies.

DEPLOYMENTS

NIC Cloud, Delhi for National SSO Service

Centre for e-Governance (CeG), Karnataka

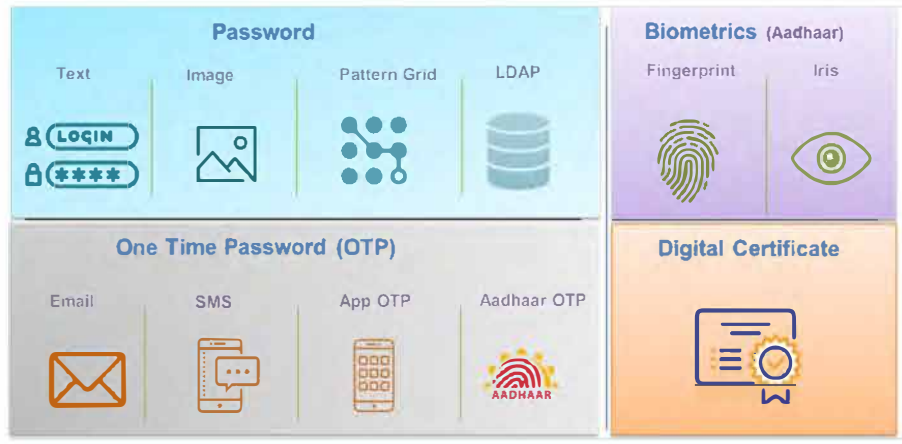

e-Pramaan

Contact Details:
Ms. Rekha Nair
rekhap@cdac.in
9930059645

www.epramaan.gov.in
www.meripehchaan.gov.in
epramaan.meripehchaan.gov.in

Building Nextgen Authentication







e-Pramaan
National Single Sign On

e-Pramaan is a National Single Sign On service that offers multi-factor authentication and identity verification services. It enables users to access various government services in a safe and secure manner.



MEGHDOOT CLOUD SUITE

Meghdoot Cloud suite is a comprehensive free and open-source cloud suite. The suite is carved from OpenStack along with other solutions and inhouse developments. This Cloud suite transforms the conventional data centre into a Cloud offering Infrastructure as a Service (IaaS), Platform as a Service (PaaS) and provision for offering Software as a Service (SaaS) with ease of management and operations.

KEY FEATURES

Unified dashboard for Cloud operations and management customizable for Client business plan

Automated deployment of the stack

Enhanced operation functionalities including monitoring, metering

Inbuilt high availability, backup and disaster recovery solutions

Support for multiple hypervisors and heterogeneous environments

Integrated enterprise SIEM / security solutions

UNIQUE SELLING POINTS

The suite encompasses solutions on a plug and play architecture

The suite ensures customization to meet the business needs of clients

Enhancements on features and functionalities, since the suite adheres to open standards

Architecting the Cloud, deployment, customization, enhancements, management, operations, support and training are directly provided by the OEM (The Cloud Suite design and development group), thereby ensuring high degree of reliability.



Deployments:

Tamizh Megam Cloud at Tamil Nadu StateData Centre (TNSDC), Chennai.

Tamil Nadu Disaster Recovery Centre (TNDRC), Trichirapalli.

Defence Services Staff College (DSSC), Wellington.

Indian Financial Technology and AlliedServices (IFTAS), Hyderabad & Mumbai.

Ashoka University, Sonipat, Haryana.



Contact Details:
Mr. S. Kailash
kailashs@cdac.in
944380779

QUESTION BANK MANAGEMENT AND QUESTION PAPER SET GENERATOR SYSTEM

In the dynamic landscape of Computer based tests, the need for a robust and efficient Question Bank system is paramount. Question Bank and Question Paper Generator System is a cutting-edge Comprehensive solution designed to streamline and enhance the Question paper generation process. This system is meticulously crafted to cater to the diverse needs of CBTs like providing a centralized repository of high-quality questions spanning various topics and difficulty levels. The Question Bank system also facilitates the generation of question paper sets according to specified blueprints, incorporating quotas based on subject, topic, and difficulty levels, while seamlessly incorporating randomization.



KEY FEATURES

- Question Creation, Curation, Translation and Review
- Taxonomy Design and update
- QP Blueprint Design and update
- Single Click Question Paper generator
- Bulk Import of Questions from 3rd party / vendors
- Teacher / Professor Registration
- Profile and Role Management
- Reports

DEPLOYMENTS

- Directorate of Manpower Planning and Recruitment – Indian Navy (DMPR-IN) – IHQ-MoD (Navy), New Delhi.
- Tamil Nadu School Education Dept, Samagra Shiksha
- C-DAC Chennai (for Recruitment exams – Computer Based Tests)



Contact Details:
Mr. K. Karthikeyan
karthikeyank@cdac.in
9245530270

ADVANCED FACE RECOGNITION SOFTWARE

Advanced face recognition system is a solution developed for Law Enforcement Agencies. One of the agencies is Tamil Nadu Police. As on today there are more than 55, 00,000 facial images available in the Advanced Face Recognition Software (AFRS) system to search from. Total 2750+ police stations having 60,000 active users with approx. 5,000+ concurrent users are accessing the system. As on today total 60, 000, 00+ queries made with average search time 6 sec/image.



KEY FEATURES

Accuracy is comparable with state-of-the-art implementation benchmark.

Encouraging success stories.

Small feature size.

Automatic face detection and quality checking made it robust.

Can handle wide range of pose variations (+/- 20 degree for both in plane and out-of-plane).

Can tolerate deformation caused by 6 standard expressions (anger, disgust, fear, happiness, sadness & surprise).

Suitable for making tailor-made solution & can be integrated with any existing standard databases using tailor-made ETL.

Updated & latest open-source framework is used for development, which made the solution cost effective for both implementation as well as maintenance.

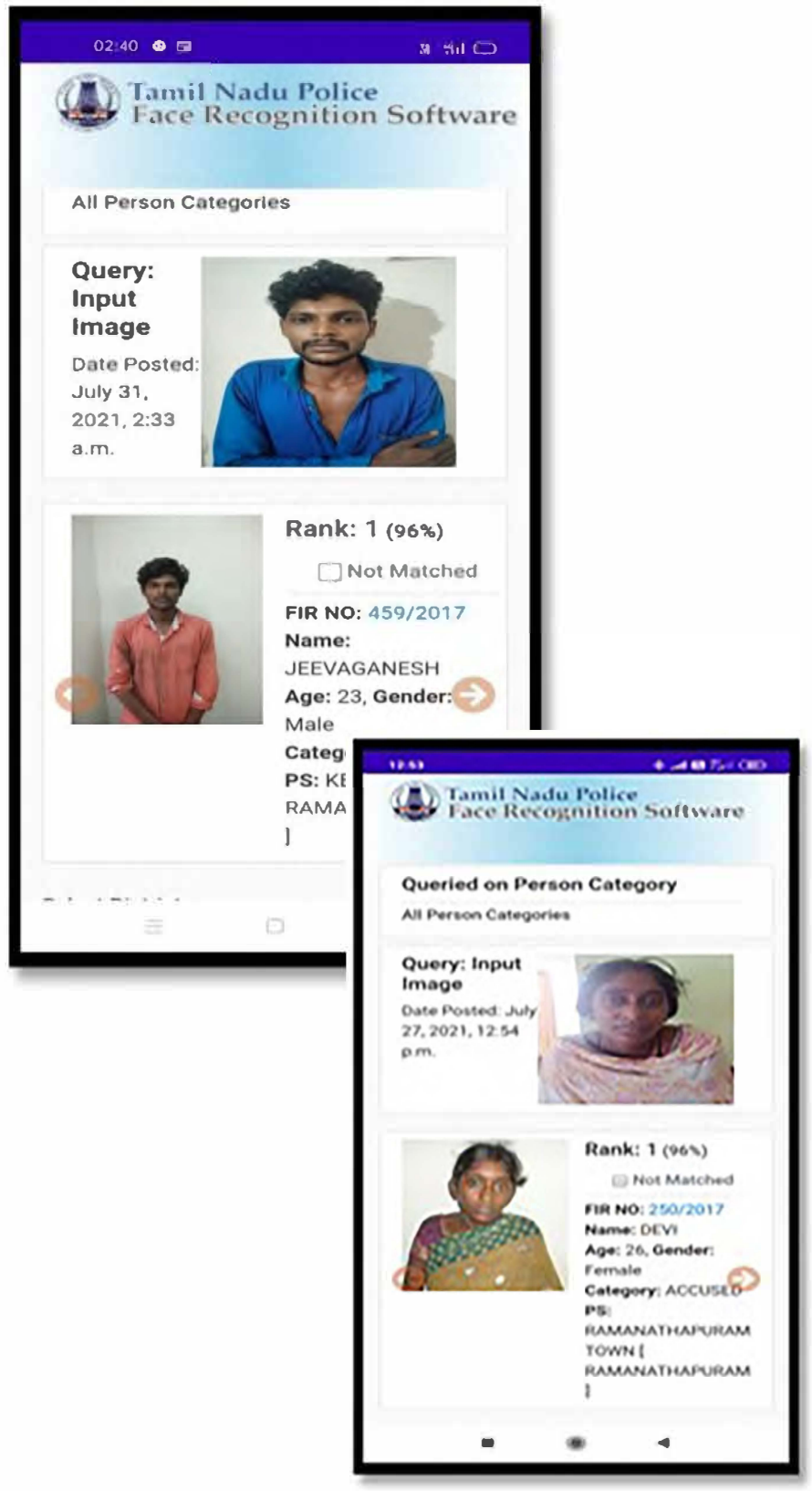

DEPLOYMENTS

State Crime Records Bureau, Tamil Nadu Police.

Contact Details:
Mr. Ritesh Mukherjee
ritesh.mukherjee@cdac.in
9433493563

BOSS GNU/LINUX

BOSS (Bharat Operating System Solutions) GNU/Linux is an Indian Linux distribution based on Debian and Redhat Linux, developed by C-DAC (Centre for Development of Advanced Computing).

The BOSS Linux has been released in various flavors for different purposes:

BOSS Desktop: Designed for personal, home, and official use.
EduBOSS: Designed for schools and the education community.
BOSS Advanced Server: The server-oriented edition.
BOSS MOOL: A specialized edition provides the Linux kernel with minimal core Object Oriented Components.
Secure Enterprise Solution for Defence.
BOSS for High Performance Computing
Secure Exam OS.

BOSS 10 Desktop:
The Latest BOSS 10.0 Desktop distribution integrates the Cinnamon Desktop Environment, providing user-friendly interface with Windows 11 and open-source themes, offers robust support for Indian languages and a diverse range of software options.

BOSS for HPC:
The BOSS server distribution, derived from Red Hat, designed to fulfill the needs of High-Performance Computing (HPC).

Secure BOSS Enterprise Solution:
The BOSS Enterprise solution provides a range of customized deployments specifically designed to meet the needs of secure environments, including defense.

DEPLOYMENTS:

With over 6.5 million deployments, BOSS has been extensively adopted across India in various government departments, defense sectors, educational institutions, and other organizations.

Army, navy, DGQA, ICG, DSSC wellington,TN Schools, MCEME IDS, ELCOT, SFC, DSCC Bhopal, Government of Tamil Nadu, Kerala, Punjab, Haryana, chhattisgarh.



Contact Details:
Ms. Vidhiyalakshmi A
vidhiyalakshmia@cdac.in
9442510095

VIVAN – BCI (A BRAIN MACHINE INTERFACE ENABLED ASSISTIVE COMMUNICATION SYSTEM FOR SPECIAL NEEDS).

C-DAC develops Vivan-BCI in collaboration of AIIMS Delhi. It is intended to provide assistive communication for the person who cannot communicate via normal means of communications. The user has to pay focused attention on visual stimuli of the computer interface to get executed the mentioned command. The system leverages EEG signals to facilitate decision-making for basic needs or communication, offering applications in assistive technology and human-computer interaction.

KEY FEATURES

Real-time Brain Signal Interpretation using P300, SSVEP, and mental imagery paradigms.

Multilingual Communication Interface (English, Hindi).

Mobile Integration with contact calling, SOS alerts, and alarms.

Ethical Validation by domain experts.

Interactive Dashboard for monitoring and resource management.

DEPLOYMENTS

National Drug Dependence Treatment Centre (NDDTC), AIIMS, New Delhi.

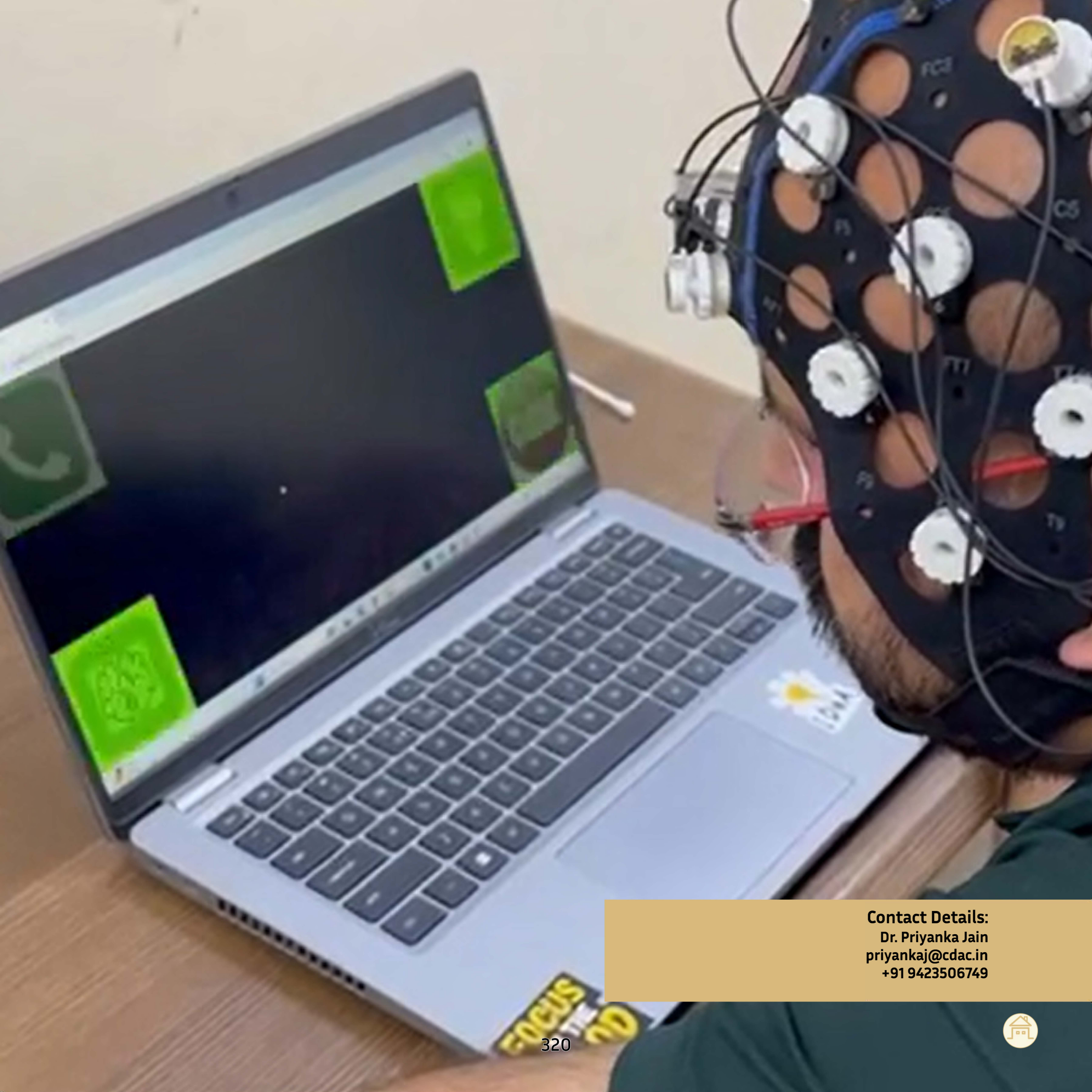

Contact Details:
Dr. Priyanka Jain
priyankaj@cdac.in
+91 9423506749

SATYA – SMART ACCESSIBILITY TESTING FOR YOUR APPLICATION

SATYA is an indigenous, AI-powered digital accessibility testing platform developed by C-DAC to evaluate and enhance the accessibility compliance of websites and mobile applications. It performs traditional code scanning along with intelligent analysis of real-world user interactions, especially focusing on keyboard accessibility and focus visibility, ensuring conformance with Indian and global accessibility standards such as IS17802, GIGW and WCAG. SATYA supports government and enterprise organizations in building inclusive, accessible, and legally compliant digital services.

KEY FEATURES

- Automated accessibility testing of Web and Mobile applications
- AI-based automated testing of keyboard navigation and focus visibility
- Compliance assessment aligned with Indian standard IS17802, accessibility pointers of GIGW and global (WCAG 2.x) accessibility standards.
- Detailed compliance reports with actionable recommendations and severity mapping.
- Scalable, secure, and customizable platform suitable for large-scale government and enterprise deployments.
- Indigenous solution supporting Atmanirbhar Bharat and national digital inclusion initiatives.



DEPLOYMENTS

- Warehousing Development and Regulatory Authority, Department of Food and Public Distribution, Government of India, New Delhi
- The Association of People with Disability (APD), Bengaluru, Karnataka



Contact Details:
Ms. Shilpa Oswal
soswal@cdac.in
+91 8655304567

e-GOVERNANCE


GOVERNMENT
SEARCHING PROCESS.....100%

1. “Centralized Weavers Demographics Database Application” for weavers and artisans 326

2. Web Based Data Repository, Retrieval and Analytics Platform for Foodborne Diseases 329

3. Web-based Integrated Office Automation System 330

4. Web-based Data Analytics Visualization solution for Language Census Data 331

5.Online implementation of Govt. Schemes for promotion of Library Services 332

6. Wood Based Industries Licensing System 334

7. Web based solution for availing subsidy on Micro Irrigation Systems 336

8. eAkadamik - A unified Academic solution and e-Counseling & Student Enrollment Solution 338

9. eRERA - Single window platform for Regulatory Authorities 339

10. eMulazim - eFile, HR, Payroll, Inventory & Visitor Management System 341

11.e-BIS: an integrated solutions for Bureau of Indian Standards (BIS) 343

12. Electronic Project Proposal Management System (e-PPMS) 345

13. Hallmarking HUID system 346

14.Shaala Darpan: An end-to-end e-Governance solution for school and office automation 348

15. Integrated Financial Accounting System 350

16. Works and Accounts Management Information System (WAMIS) 352

17. Online management monitoring and accounting system (OMMAS) 354

18. Human Resource Management System (eHRMIS) 356

19. Modernizing India’s Regulatory Infrastructure 357

“CENTRALIZED WEAVERS DEMOGRAPHICS DATABASE APPLICATION” FOR WEAVERS AND ARTISANS

A centralized Demographics Database Application with Geo-tagging has been developed for weavers and artisans in Bodoland Territory Council, Assam. The database, accessible through web and mobile apps, provides detailed demographic data, aiding government planning, targeted interventions, and access to finance. It identifies skill development needs for tailored programs, fostering sectoral growth and market competitiveness.



KEY FEATURES

- Comprehensive Demographic Data Collection
- Secure Registration and Verification
- Hierarchical Data Approval Workflow
- Unique ID Generation
- Geographic Concentration of Weaving Activities
- Audit Trail and Role Management



DEPLOYMENTS

The application (bodolandartisans.in) has recently been hosted in Cloud-based VPS and is used by government officials as well as the weavers of BTC, Assam.



Contact Details:
Mrs. Mina HK Desai
mina.desai@cdac.in
9432648262

WEB BASED DATA REPOSITORY, RETRIEVAL AND ANALYTICS PLATFORM FOR FOODBORNE DISEASES

Web-based Data Repository, Retrieval, and Analytical Platform (ICMR-FoodNet) for ICMR to understand the epidemiology of foodborne diseases of public health importance across North Eastern states has been developed. The prime objective is to identify major pathogens present in food items and water sources by collecting samples from food markets, hospitals, and local communities for routine surveillance and subsequent analysis required to investigate major outbreaks.

KEY FEATURES

- Comprehensive Surveillance
- Advanced Data Management
- Real-time Data Collection
- Analytic Insights

DEPLOYMENTS

The web-based application (www.icmrfoodnet.in) and the food net-mobile have been deployed in a VPS and have been hosted since August 2022. They are being used by researchers, scientists, public health, and food safety officials.

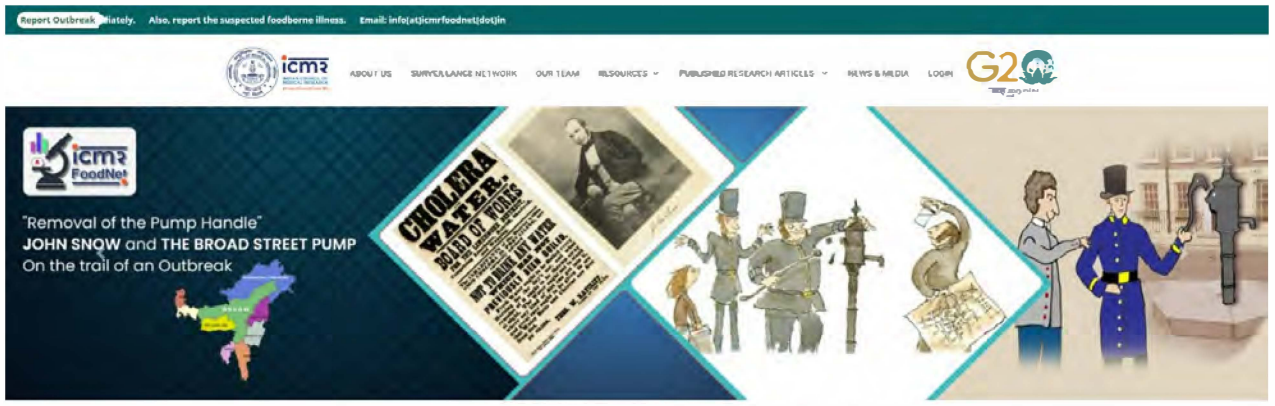



Contact Details:
Mrs. Mina HK Desai
mina.desai@cdac.in
9432648262

WEB-BASED INTEGRATED OFFICE AUTOMATION SYSTEM

iWS, a web-based, integrated Office Automation System with Enterprise Document and Content Management System, is a tailor-made, low-cost workflow solution integrating the departments following the rules and norms of CARICDM in order to achieve automated office environment. The solution offers process re-engineering that is applied at various process levels wherever necessary ensuring accountability of uncompleted tasks. It significantly aims at improving the operational efficiency of the implementing organization by transitioning to a "Less Paper Office". The solution is customizable, configurable and user friendly.

KEY FEATURES

- Role based access control allowing Workflow design with document approval system
- Workflow modification by the authorized user
- In-built file tracking, performance monitoring throughout hierarchy, process status reporting
- Minimal data entry stations and master data management, user management
- Auto-generation of note-sheets, sanction letters, customized reports
- Generation of physical files on-the-fly from digital files
- Dashboard for Secretariat
- Audit Trail
- Disaster recovery and backup facility, etc

DEPLOYMENTS

Deployed at CARICOM Secretariat, Georgetown, Guyana.



Contact Details:
Mrs. Mina HK Desai
mina.desai@cdac.in
9432648262

WEB-BASED DATA ANALYTICS & VISUALIZATION SOLUTION FOR LANGUAGE CENSUS DATA

Data Analytics & Visualization solution is a tailor-made, low-cost, web-based solution integrating census data with real-time data-bed offering analytics and visualization comprising interactive echarts, emaps enabling easy decision support. The solution offers mapping of unstructured data into structured schema.

KEY FEATURES

- Interactive visualization.
- Data representation in dynamic maps.
- Data analysis (upto district level).
- Dynamic Report extraction in multiple formats.
- Audio search and streaming.
- Video search and streaming.
- Repository building and Retrieval System.
- Content Management System (CMS).
- eArchive.

DEPLOYMENTS

Deployed at National Data Centre, Office of the Registrar General India, Ministry of Home Affairs, Govt. of India (https://language.census.gov.in)

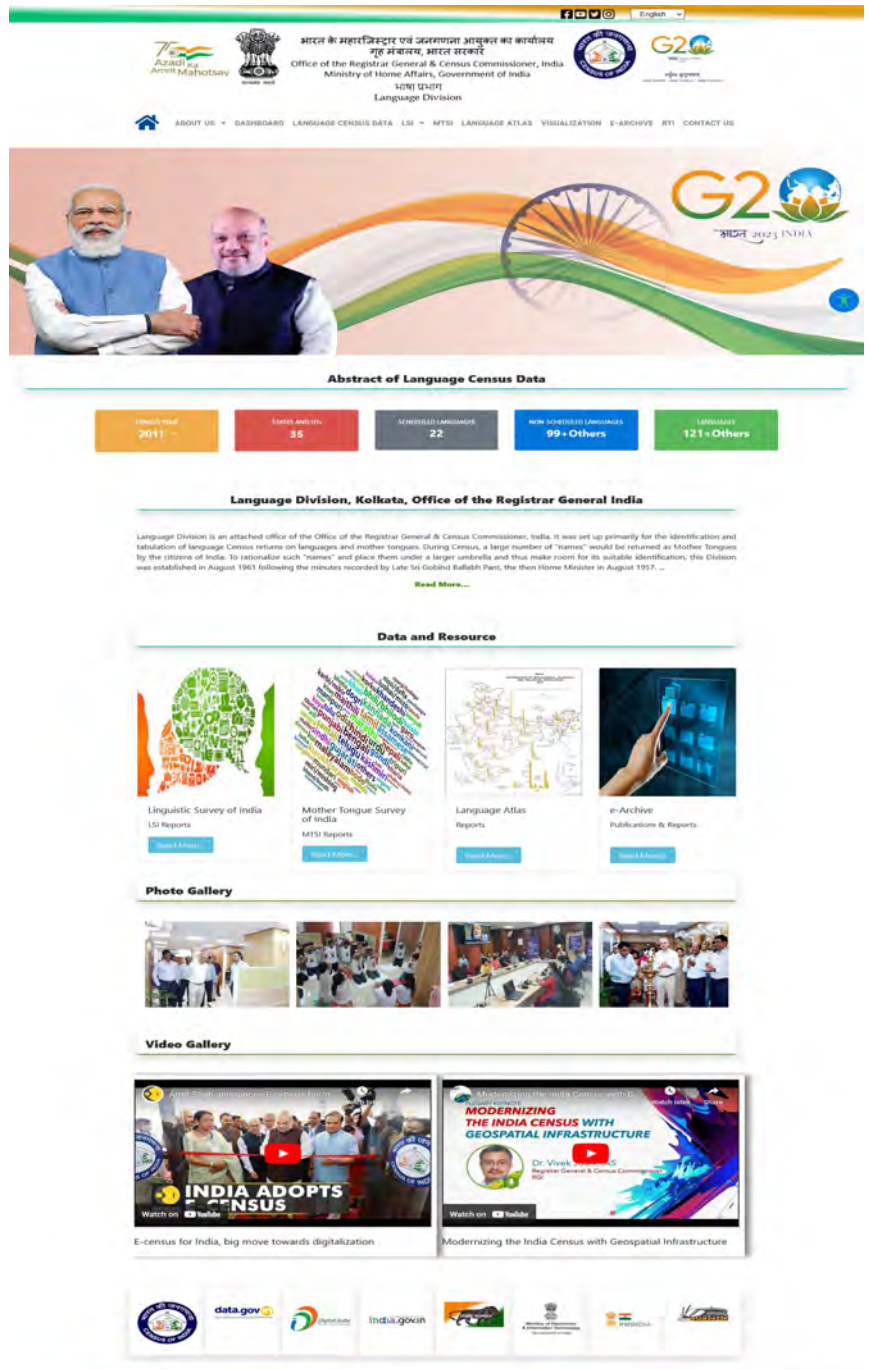

Contact Details:
Mrs. Mina HK Desai
mina.desai@cdac.in
9432648262

ONLINE IMPLEMENTATION OF GOVT. SCHEMES FOR PROMOTION OF LIBRARY SERVICES

eGovernance application for implementation of Govt. Schemes for promotion of Library Services. It caters to online submission of application, recommendation, authorization, processing, sanctioning, fund accounting, monitoring of status of applications and other related functionalities for providing funds to the State/UT Library authorities, Libraries, etc.

KEY FEATURES

- Online application for various schemes by user agencies and subsequent approval process.
- User Registration and approval.
- Enterprise-wide process workflow.
- Dashboard having Status update of tasks.
- Alert generation through dashboard.
- Workflow-based electronic document approval system.
- Generation of Reports

DEPLOYMENTS

Deployed at NIC Cloud for Raja Rammohun Roy Library Foundation, Ministry of Culture, Govt. of India.

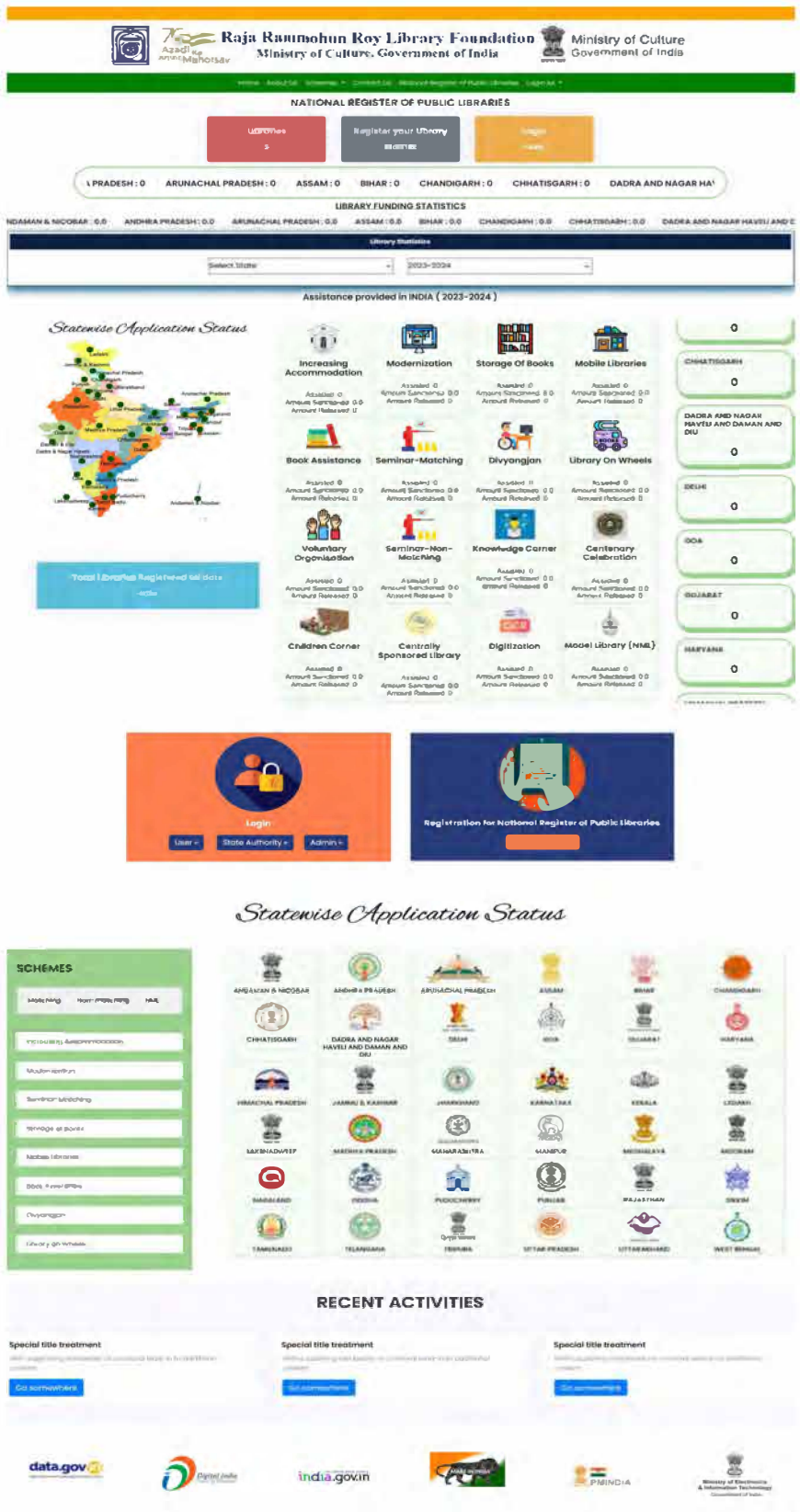



Contact Details:
Mrs. Mina HK Desai
mina.desai@cdac.in
9432648262

WOOD BASED INDUSTRIES LICENSING SYSTEM

WBILS – A Wood Based Industries Licensing System is a web-based solution which automates the process of issuance of WBI license to establish a WBI unit. A WBI license is a document / certificate that gives permission to the applicant (person seeking to open a WBI unit) to commence business in a particular area/location.

The WBILS can help to manage the applications related to the New Unit License, Renewal of License of the Existing Unit, Change of Ownership and Relocation of Unit. The applicant in requirement of a new WBI License can submit the application online to the State Level Committee along with all the necessary documents. The applicant can apply for different machinery type such as Saw, Veneer, Plywood, Peeler, Boiler, Chipper etc. It streamlines the management process and the update status of the application is available on the portal.

The application is highly customizable and flexible. The web solution also provides features viz-a-viz online storage and security of data with report generation features. It also facilitates & addresses the entire gamut of activities without time and cost overruns and with the best contemporary technology and possible quality.



KEY FEATURES

- Automation of the procedures and processes of granting licenses to the applicants under various categories
- Flexible end-to-end solution: submission of an application, payment, verification, issuance of license
- Convenience to government administration and citizens with effective e-Services
- Tracks and monitors the entire life cycle of new and existing licenses
- Transparency
- Avoids redundancy/duplicity
- Audit trails for session records
- Dashboard for decision makers

DEPLOYMENTS

Successfully running in Forest Department Haryana, Uttar Pradesh and Punjab, Recently, Forest Department, West Bengal



Contact Details:
Dr. Preeti Bali
preeti@cdac.in
9855830325

WEB BASED SOLUTION FOR AVAILING SUBSIDY ON MICRO IRRIGATION SYSTEMS

This solution is designed to promptly address the needs of farmers and facilitates the online submission and processing of applications for subsidies on micro irrigation systems (Sprinkler and Drip systems). The software provides electronic services through a web application, ensuring convenient access and delivering efficient, transparent, and cost-effective services. The overarching objective is to promote the adoption of modern irrigation techniques, such as drip and sprinkler irrigation, to optimize the efficient utilization of surface and groundwater resources. Specifically, the online process involves the registration of farmer applications, progressing them through various stages, overseeing implementation, and ultimately disbursing funds or assistance to farmers (beneficiaries).



KEY FEATURES

- Automation of the procedures and processes of granting approval for installation of MI system under various system categories
- Flexible end-to-end solution
- Track and monitor the entire life cycle of the application
- Dynamic report generation
- Transparency in the overall process
- Avoids redundancy/duplicity
- Logs are preserved to safeguard against unauthorized access to data.
- Dashboard for decision makers

DEPLOYMENTS

Department of Soil and Conservation, Punjab



Contact Details:
Dr. Preeti Bali
preeti@cdac.in
9855830325

eAKADAMIK - A UNIFIED ACADEMIC SOLUTION AND E-COUNSELING & STUDENT ENROLLMENT SOLUTION

eAkadamik is a comprehensive and user-friendly academic ERP solution that can automate and streamline administrative and academic processes for educational institutions of all sizes. It helps institutions improve efficiency, reduce costs, and enhance the educational experience for students, faculty, and administrators.



KEY FEATURES

Performance Evaluation and Bench marking.

User Feedback and Validation for Building Trust and Credibility.

Showcasing Core Features and identifying product improvement areas.

Identifying Use Cases and Success Stories for Market Validation.

DEPLOYMENTS

The 1st Version deployed on May 2016 and 2nd Version deployed on 2020 at various locations, as below

The Punjab State Board of Technical Education & Industrial Training
Himachal Pradesh Takniki Shiksha Board (PAT, LEET, Pharmacy & ITI),
Punjab Engineering College (PEC), Sector 12, Chandigarh
University Institute of Engineering & Technology (UIET), Punjab University, Sector 25, Chandigarh
Chandigarh College of Engineering and Technology (CCET), Sector 26, Chandigarh
Panjab University Swami Sarvanand Giri Regional Centre (PUSSGRC), Hoshiarpur, Punjab

Contact Details:
Mr. Sunil Kumar Chhillar
sunilkc@cdac.in
9888530544

eRERA - SINGLE WINDOW PLATFORM FOR REGULATORY AUTHORITIES

eRERA is an online platform to facilitate the registration and regulation processes mandated by the RERA authorities. It provides comprehensive information, including guidelines for developers, agents, and buyers, as well as the necessary forms and procedures for registration. The effectiveness of a system is maintaining trust, accountability, and customer satisfaction.

Here are some key features and system as: Evaluation Management, Tracking Management, Enforcement Management, Promoter & Project Management, Real Estate Agent Management, eCourt (eCourt Room, eAdmin), File & Record Management, Notices and Alerts by any Electronic media Management, Complaint Registration Management, Redressal Grievance Information Management, Admin Management Module, Hit & Visitor Counter Management, Audit Trails, Project GIS Management & Online Payment Management.



KEY FEATURES

Ensure fair practise, protect stakeholders and maintain trust.

Protect the interest of buyers.

Fast-track complaint redressal mechanism system.

Boost investments in real estate sector.

Customer Centricity and Compliances.

Evaluation and Checklist Mechanism.

DEPLOYMENTS

Real Estate Regulatory Authority, Punjab

Real Estate Appellate Tribunal, Punjab

Real Estate Regulatory Authority, NCT of Delhi



Contact Details:
Mr. Sunil Kumar Chhillar
sunilkc@cdac.in
9888530544

eMULAZIM - EFILE, HR, PAYROLL, INVENTORY & VISITOR MANAGEMENT SYSTEM

eMulazim is a solution with offerings and features as user interface, scalability, integration capabilities, and security features.

Here are some key features and system as:

- Human Resource Management System
- eFile& Dak Management
- Store Inventory/ Procurement Management
- Payroll Management
- Travel and Transport
- Violation
- Rewards, Appraisal System
- Visitor Management System

Deployments:

ERSS Haryana, Centralized eFile System for All C-DAC and CMET.

Key Features:

Performance Evaluation and Benchmarking.
User Feedback and Validation for Building Trust and Credibility.
Identifying Use Cases and Success Stories for Market Validation.





Contact Details:
Mr. Sunil Kumar Chhillar
sunilkc@cdac.in
9888530544

e-BIS: AN INTEGRATED SOLUTIONS FOR BUREAU OF INDIAN STANDARDS (BIS)

e-BIS portal is an online platform that is governed by the Bureau of Indian Standards (BIS). It is a one-stop portal for all services related to standards, conformity assessment and quality assurance in India. The portal provides a variety of services including: Information on Indian Standards, Conformity Assessment Services, Training and Capacity Building, Consumer Engagement etc. The e-BIS portal is a valuable resource for businesses, consumers and anyone who is interested in standards and quality assurance in India. It is a convenient and efficient way to access information, services and support from BIS.

Hallmarking Unique Identification (HUID) system on Jewellery/Artifacts has automated the entire Hallmarking process workflow consisting of Jeweller, Receiving/Dispatch, QM, XRF, Sampling, Assaying, HUID generation Desk. HUID system facilitated compliance to mandatory Gold Jewellery Hallmarking scheme of Government of India to protect consumer Interest. It is a single window system for Jewellers, Assaying & Hallmarking centres, Government Officials and Consumers. A six-digit unique HUID number is assigned to each Hallmarked Jewellery of precious metal which ensures track and trace of the entire Hallmarking process & purity etc. Consumers can verify HUID details like Purity, Article description, name of Jeweller and AHC etc. through BIS care app.



KEY FEATURES

Prevention of sale of fake/spurious hallmarked jewellery/products

Traceability of each hallmarked article uniquely through the pedigree of

Visibility of the data across stakeholder and consumers

Authentication through multichannel (Mobile Apps & Portal)

e-BIS SERVICES

Product Certification (ISI Mark) and Certificate of Conformity (COC)

Hallmark Unique Identification (HUID)

Jeweller Certification

Assaying and Hallmarking Centre

Surveillance Planning

Mobile App based Surveillance

Foreign Manufacturers Certification Scheme

INTEGRATION WITH OTHER SERVICES

National Single Window System (NSWS)

Government e Marketplace (GeM)

PRAYAS

Laboratory Information Management System (LIMS)

Standard Formulation of Bureau of Indian Standards

BIS Care

DEPLOYMENTS

Bureau of Indian Standards and handling total 359079 active users.



Contact Details:
Mr. Paras Nath Barwal
pnbarwal@cdac.in
9810705990

ELECTRONIC PROJECT PROPOSAL MANAGEMENT SYSTEM (E-PPMS)

A web-based system that encompasses the complete life-cycle of funding of R&D projects, beginning with online submission of proposals, evaluation, various levels of approvals, release of grant and subsequent monitoring & management. It is intended towards making the entire process paperless and bring-in the much-needed efficacy in the system.

DEPLOYMENTS

DRDO, New Delhi

MeitY, New Delhi

SERB, New Delhi

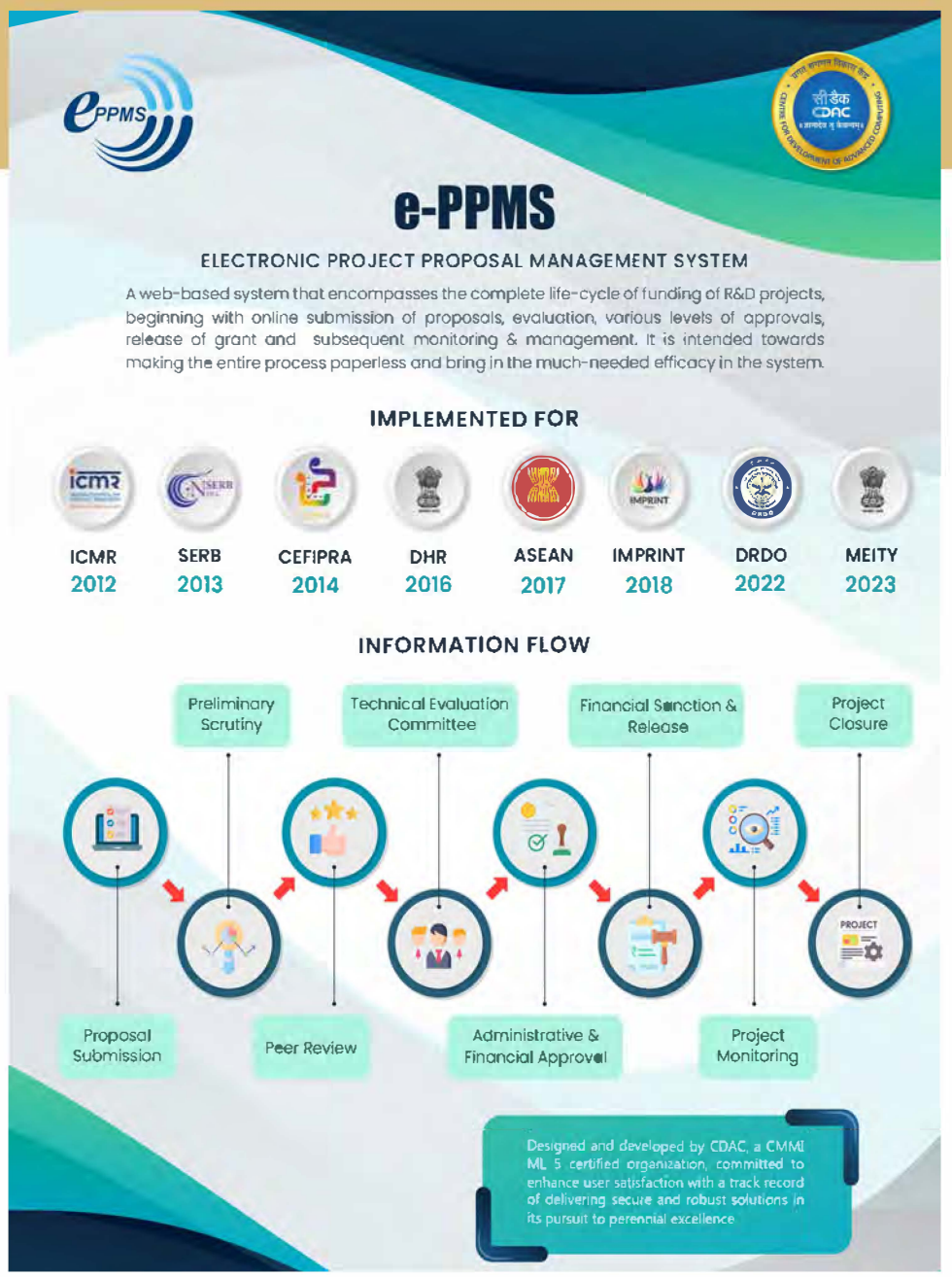

KEY FEATURES

A complete solution for the agencies providing grant-in-aid (starting from proposal submission to project closure).

Developed using latest open-source technologies.

Based on Responsive GUI.

Interactive dashboards for all stakeholders.

Role-based access to the users.

Configurable workflow.

In-built communication module.

Newsletter.

Automated alerts, reminders and notification to the stakeholders.

Integrated with MobileSeva.

Supports free-text search on the proposal data to find duplicate proposal.

Contact Details:
Mr. Anshu Jain
anshujain@cdac.in
9990253653

HALLMARKING HUID SYSTEM

Hallmarking Unique Identity (HUID) system on Jewelry/Artefacts has automated the entire Hallmarking process workflow consisting of Jeweller, Receiving/Dispatch, QM, XRF, Sampling, Assaying, HUID generation Desk. HUID system facilitated compliance to mandatory Gold Jewelry Hallmarking scheme of Government of India to protect consumer Interest.

It is a single window system for Jewellers, Assaying & Hallmarking centers, Government Officials and Consumers. A six-digit unique HUID number is assigned to each Hallmarked Jewelry of precious metal which ensures track and trace of entire Hallmarking process & purity etc. Consumers can verify HUID details like Purity, Article description, name of Jeweller and AHC etc. through BIS care app.

More than 23 crores of HUID have been generated through the System since its launch in July 2021.

KEY FEATURES

- Open Source
- Average 5 lakh+ daily HUID generation
- System works 24*7
- Online request and receipt of Jewellery and alert to concerned users.
- Role based access.
- User based dashboard.
- Traceability of HUID
- Consumer can verify HUID instantly with the help of Mobile App.
- Enforcement officials have real time
- access to Hallmarking activity

DEPLOYMENTS

- Deployed for Bureau of Indian Standards (BIS), New Delhi





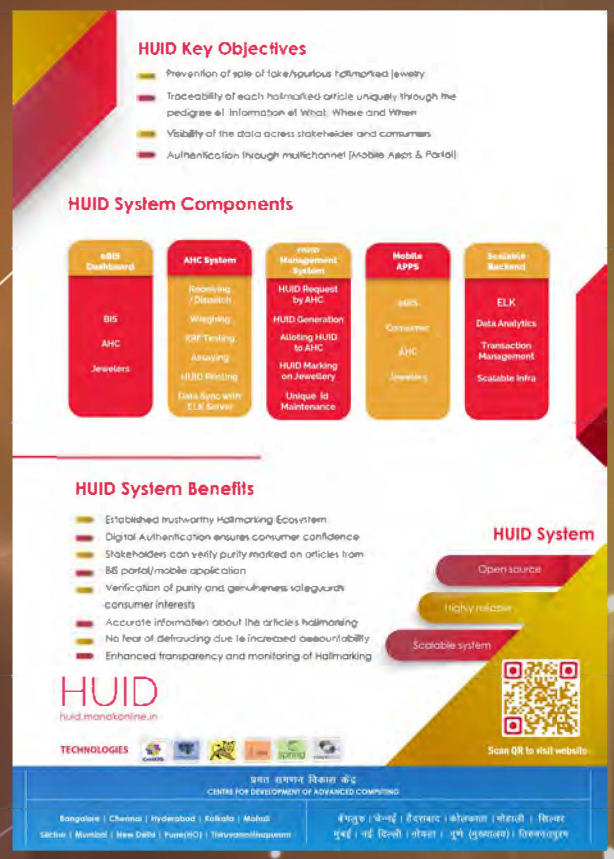





Contact Details:
Mr. Sujeet Kumar
sujeetkumar@cdac.in
9811755183

SHAALA DARPAN: AN END-TO-END E-GOVERNANCE SOLUTION FOR SCHOOL AND OFFICE AUTOMATION

Shaala Darpan is an end-to-end e-Governance solution for school and office automation. Shaala Darpan has been developed using Open-Source technologies thus doing away with high licensing costs of proprietary software. The solution has been developed in substantially lower costs as compared to market trends.

Shaala Darpan helps in

Ease of doing business through efficient Processing and easy access to the citizens and officers

Better transparency due to informed decision making through analytical reports

Seamless flow of data.



The system has the following pluggable components that can interact with each other:

- School Information and Management System for complete school automation
- Bilingual Content Management Portal for information dissemination
- Employee ERP to manage the day-to-day activities of all employees
- Budget & Finance management system
- Grievance Management System
- Alumni Portal
- Inventory & Store management system
- Hostel & Mess information system
- Analytical Dashboards

Shaala Darpan lays the foundation for collaboration beyond class rooms, provides rich knowledge store of assignments and projects, enables improvised connect among the various users of the schools.



KEY FEATURES

An IT enabled collaborative platform for all stake holders of the Samiti

Role Based Access to ensure secured use of the functionalities in the system

Multi-centric modules covering all the Vidyalaya and offices of the Samiti

Analytical dashboards to the management of the Samiti

Workflow enabled approval flow on functionalities

In-built communication system

Interactive reports and dashboards

Scalable architecture for easy use by any school.

DEPLOYMENTS

Shaala Darpan has been successfully implemented in all the 649 Schools, 8 Regional Offices, 8 Navodaya Leadership Institutes and the Head Quarter of Navodaya Vidyalaya Samiti.

Contact Details:
Mr. Paras Nath Barwal
pnbarwal@cdac.in
9810705990

INTEGRATED FINANCIAL ACCOUNTING SYSTEM

Integrated Financial Accounting System operates on Accrual accounting principles, featuring workflow capabilities. It's expertly architected to encompass both financial and non-financial processes, seamlessly processing a variety of financial transactions. The system is tightly integrated with other key systems, such as Stores Inventory and Personnel Management ensuring data integrity and incorporating effective controls.



KEY FEATURES

- Automation and Efficiency
- Comprehensive Taxation Management
- Advanced Features
- Mass Data Processing
- Payment Processing
- Tax Compliance
- GST e-Invoicing Integration
- Security and Audit Trails
- Time-Saving Automation

DEPLOYMENTS

Konkan Railway Corporation Limited.



Contact Details:
Ms. Vaishali Jaiswal
vaishalij@cdac.in
9766720066

WORKS AND ACCOUNTS MANAGEMENT INFORMATION SYSTEM (WAMIS)

The Works and Accounts Management System (WAMIS) is a framework for the management of public works, helping to ensure that projects are executed efficiently, within budget, and in compliance with regulations. By digitizing project planning, execution, financial management, and monitoring, WAMIS contributes to the successful delivery of infrastructure projects while promoting transparency, accountability, and effective use of public funds. It is an essential platform for government agencies and contractors working on Small to large-scale infrastructure development.

DEPLOYMENT

Public Works Department, Govt. of Himachal Pradesh
Finance Department, Govt. of Tamil Nadu in Public Works,
Water Resource, Highways Department
Roads & Buildings Department, Government of Gujarat



KEY FEATURES

- Two Decades of Evolution
- Multi-State Implementation
- Comprehensive Project Planning & Execution:
  - Project Initiation
  - Execution & Monitoring:
  - Outcome Evaluation
- Enhanced Features and Capabilities
  - Integrated Dashboards
  - Collaboration & Communication
  - Data Analytics & Reporting.
- Support for Government Schemes

UNIQUE SELLING POINT:

A generic framework to monitor the physical and financial progress, monitor the quality of expenditure of any infrastructure project under central and state government schemes.

Complete Life Cycle Management of a typical construction project.

Near Real-Time Monitoring the Progress based on pre-defined stages/deliverables as per the agreement.

Tightly integrated with Budgeting and Financial Accounting.

SOA for Integration with other Departmental systems such as Treasuries, AG's system.

Process Automation - Flow based Budget Management & Control, Generation of Contractors bills, Accounting Schedules etc.

Mobile App for On-Site inspection of Works and Feedback System with facility to upload Geo Tagged Photographs.

Comprehensive Level-Based Decision Support Tool with Dashboard Analytics, drill down up to project level based on various parameters (Physical & Financial reporting).



Contact Details:
Ms. Vaishali Jaiswal
vaishalij@cdac.in
9766720066

ONLINE MANAGEMENT, MONITORING AND ACCOUNTING SYSTEM (OMMAS)

OMMAS is an e-Governance solution designed to manage and monitor the entire lifecycle of PMGSY projects, covering planning, execution, real-time tracking of physical and financial progress, and maintenance, while ensuring high-quality standards. It serves as a powerful data analytics and decision-making tool for the Ministry of Rural Development (MoRD), Ministry of Finance (MoF), and National Rural Infrastructure Development Agency (NRIDA). OMMAS has become a model for e-Governance in infrastructure, inspiring similar initiatives across other sectors, and has supported key programs such as the Vibrant Village Programme by MHA and PM-JANMAN by MoTA. With a robust grievance redressal system through the Meri Sadak app, OMMAS enables citizens to raise concerns. Its impact has been vital in enhancing rural connectivity and fostering socio-economic development.

KEY FEATURES

- Planning and Proposal Management
- Survey and GIS Integration
- Estimation and Rate Analysis
- Tendering and Procurement
- Financial Management and Accounting
- Work Monitoring and Quality Control
- Maintenance Management
- Mobile Application Ecosystem:
  - Gram Sadak Survey (GSS) Mobile App for habitation surveys and planning of the PMGSY–IV vertical
  - Quality Monitoring System (QMS) Mobile App for quality inspections by Independent Quality Monitors
  - Quality First Mobile App for section-wise stage passing and progress validation of works
  - Meri Sadak Mobile App for enabling citizens to submit feedback on rural roads.
- Citizen Engagement and Transparency
- Reporting and Decision Support
- Third-Party Integrations

DEPLOYMENT

OMMAS has been successfully implemented across 50 State Rural Roads Agencies (SRRDAs) and more than 1,500 Programme Implementation Units (PIUs)



Contact Details:
Ms. Anita Sonawane
anitag@cdac.in
+919689972040

HUMAN RESOURCE MANAGEMENT SYSTEM (EHRMIS)

A web based Human Resource Management System (eHRMIS) designed to manage and automate an organization's human resource activities.

It helps in maintaining employee records, managing payroll, attendance, leave, recruitment, promotions, transfers, performance evaluation, and retirement details in a centralized and secure manner.

UNIQUE SELLING POINT:

Compatible with standard biometric devices.

Complete package of computerized Human Resource Management.

Real time monitoring of employees' attendance and performance.

Online submission of employees' monthly activities.

Automatic calculation of salary based on employees' performance.

Real time notifications and alerts.

User driven reports

Seamless Interfacing & Integration to Other Systems

Comprehensive user specific dashboard

DEPLOYMENT

Society for Electronic Transactions and Security (SETS) Chennai
Public Works Department (PWD), Jammu & Kashmir
Department of Health & Family Welfare, Government of Meghalaya



Contact Details:
Mr Ranjan Singh Yengkhom
ranjan@cdac.in
+91 8133029380

MODERNIZING INDIA'S REGULATORY INFRASTRUCTURE: POSITIONING INDIA AS GLOBAL HUB

C-DAC's suite of national regulatory platforms including SUGAM, Medical Device Portal, Online National Drugs Licensing System (ONDLS), SUGAM LABS, Adverse Drug Reactions Monitoring System (ADRMS) and NANDI represent a comprehensive digital ecosystem developed for the Government of India and State/UT regulators under the flagship programmes of Ease of Doing Business (EoDB), Digital India, and Make in India. These unified, paperless, and workflow-driven systems digitize the entire lifecycle of drug, medical device, laboratory testing, pharmacovigilance, and veterinary product regulation, enabling seamless online submissions, transparent processing, national uniformity in licensing, real-time tracking, integrated quality surveillance, advanced analytics, and stronger compliance enforcement. By modernizing India's regulatory infrastructure across central authorities, state FDAs, national laboratories, and sector-specific agencies, these platforms not only accelerate approvals and reduce administrative burden for industry, innovators, and startups but also strengthen public health safety, improve accountability, and create a predictable regulatory environment that supports manufacturing, research, and global market competitiveness. Collectively, these reforms-driven solutions are playing a pivotal role in nation building by enhancing regulatory efficiency, supporting Atmanirbhar Bharat, ensuring safer medical products for citizens, and positioning India as a global hub for pharmaceuticals, medical devices, and veterinary health innovation.



UNIQUE SELLING POINT:

Verified Portal URLs

SUGAM Portal (CDSCO):

https://www.cdscoonline.gov.in/CDSCO/dashboard\

Medical Device Portal (Online System for Medical Devices):

https://www.cdscomdonline.gov.in/\

ONDLS – Online National Drugs Licensing System:

https://statedrugs.gov.in/\

SUGAM LABS (CDTL/Drug Testing Laboratory Platform):

https://sugamlabs.gov.in/SugamLabs/Homepage\

ADRMS – Adverse Drug Reactions Monitoring System (IPC):

https://adrmsipc.in/\

NANDI – NOC Approval for New Drugs & Inoculation System (DAHD):

https://nandi.gov.in/\

DEPLOYMENT

PAN India
CDSCO Headquarter and CDTL and RDL Labs
14 Zones/Sub Zonal Offices
36 State Licensing Authority
All port offices

Contact Details:
Mr Rishi Prakash
pvrishi@cdac.in
+919873719691

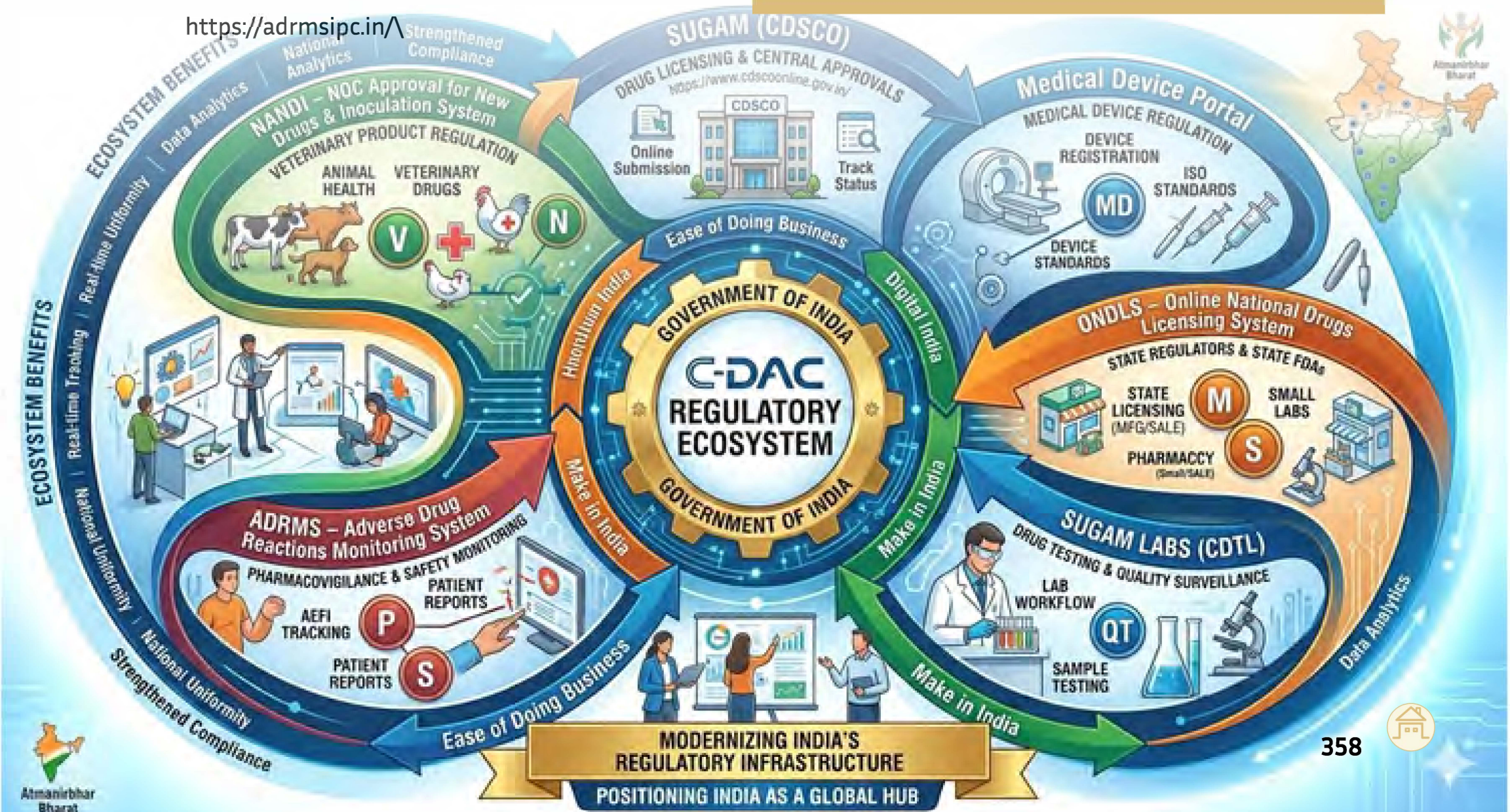

POWER ELECTRONICS AND RENEWABLE ENERGY



Power Electronics & Renewable Energy

1. Vehicle Control Unit (VCU) for 3 Phase Rolling Stock Application 362

2. Smart Energy Meters for Indian Power Network 365

3. Microgrid for Green Energy Villages 368

4. Grid connected power conditioning unit for kW to MW scale solar photovoltaic power plants 369

5.STATCOM: Static Compensators for Power Quality Improvement 371

6. Scalable Solar PV LVDC power distribution 374

VEHICLE CONTROL UNIT (VCU) FOR 3 PHASE ROLLING STOCK APPLICATION

VCU is the real-time supervisory controller of 3 Phase electric locomotive conforming to IEC-61375 standard, the proto units were validated in field for more than 5 Lakhs km, presently implemented in WAG9, WAP7 & WAP5 class locos, having 5 ToT partner industries with over 1600 locomotives running across the country with C-DAC VCU technology. The technology and products include VCU Hardware rack, Rolling Stock Application software, Loco Simulator, Loco Interface and Configuration Unit, PCB Test Jig, VCU-TCN Monitoring Tool.

The ongoing activities including VCU handholding with Railway board for next 5 years. Railway Board has taken initiative to approve follow up activities on VCU technology and Rail propulsion technology to C-DAC. C-DAC is now an integral part of the railway forums due to the success of VCU technology development and deployment and also has established partnerships with manufacturing industries for further rail related technology development. CLW has given approval of Transfer of Technology (ToT) for the TCN based VCU developed by C-DAC and M/s BHEL Bangalore.



KEY FEATURES

The VCUs with open bus architecture that can address component obsolescence in future. CPU boards could be upgraded as and when the current CPUs become obsolete. I/Os and applications can remain the same. The physical location of VCUs and the connection points for the I/Os are maintained for legacy VCU replacement.

ISAGRAF GUI for the entry of rolling stock application.

Visualization software tool to run on laptop/ standard PC to observe the process variables.

Diagnostic software with analysis tool and monitor software to upload the diagnostic memory to a standard PC/ laptop PC

MVB and WTB controller as per IEC-61375 standard

CAN based interface for VCU IO systems

Network Management Software

SOFTWARE FEATURES

QNX realtime RTOS

Supports ISaGRAF Graphical Programming

Train Communication network Protocol

Configuration and monitoring tool for VCU

3-phase electric loco control simulator

DEPLOYMENTS

M/s Crompton Greaves Ltd, Mumbai.

M/s ABB India Ltd, Bangalore.

M/s Autometers Aliiance Ltd., Noida

M/s Delta.

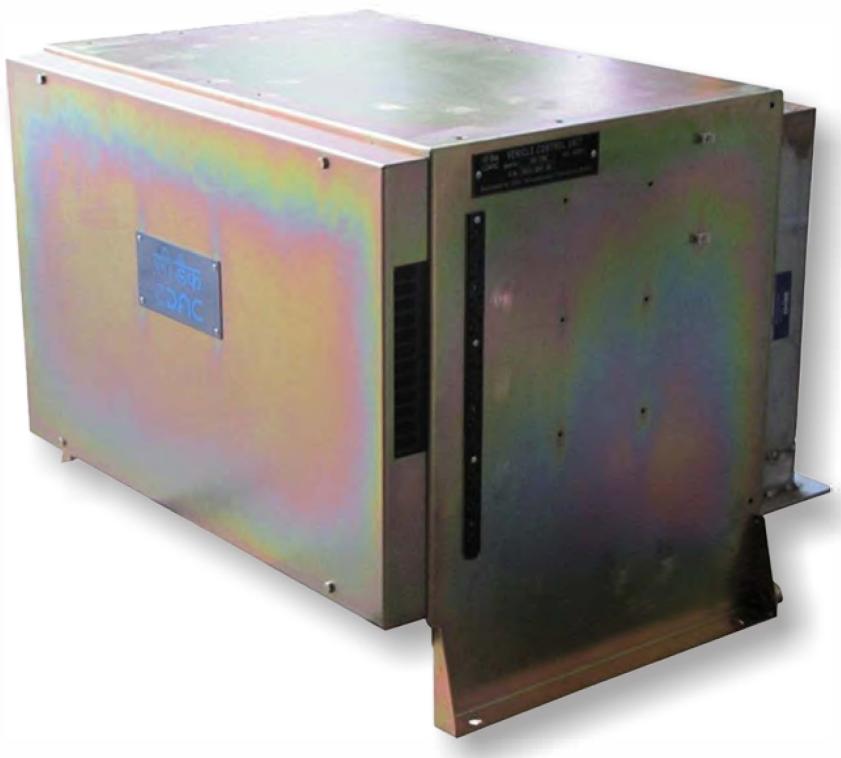

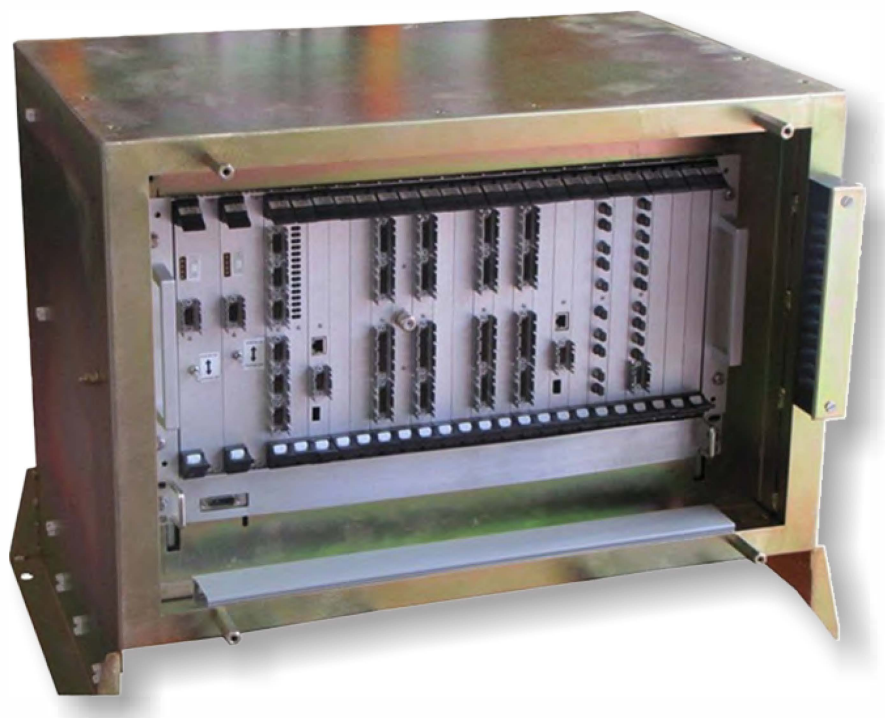

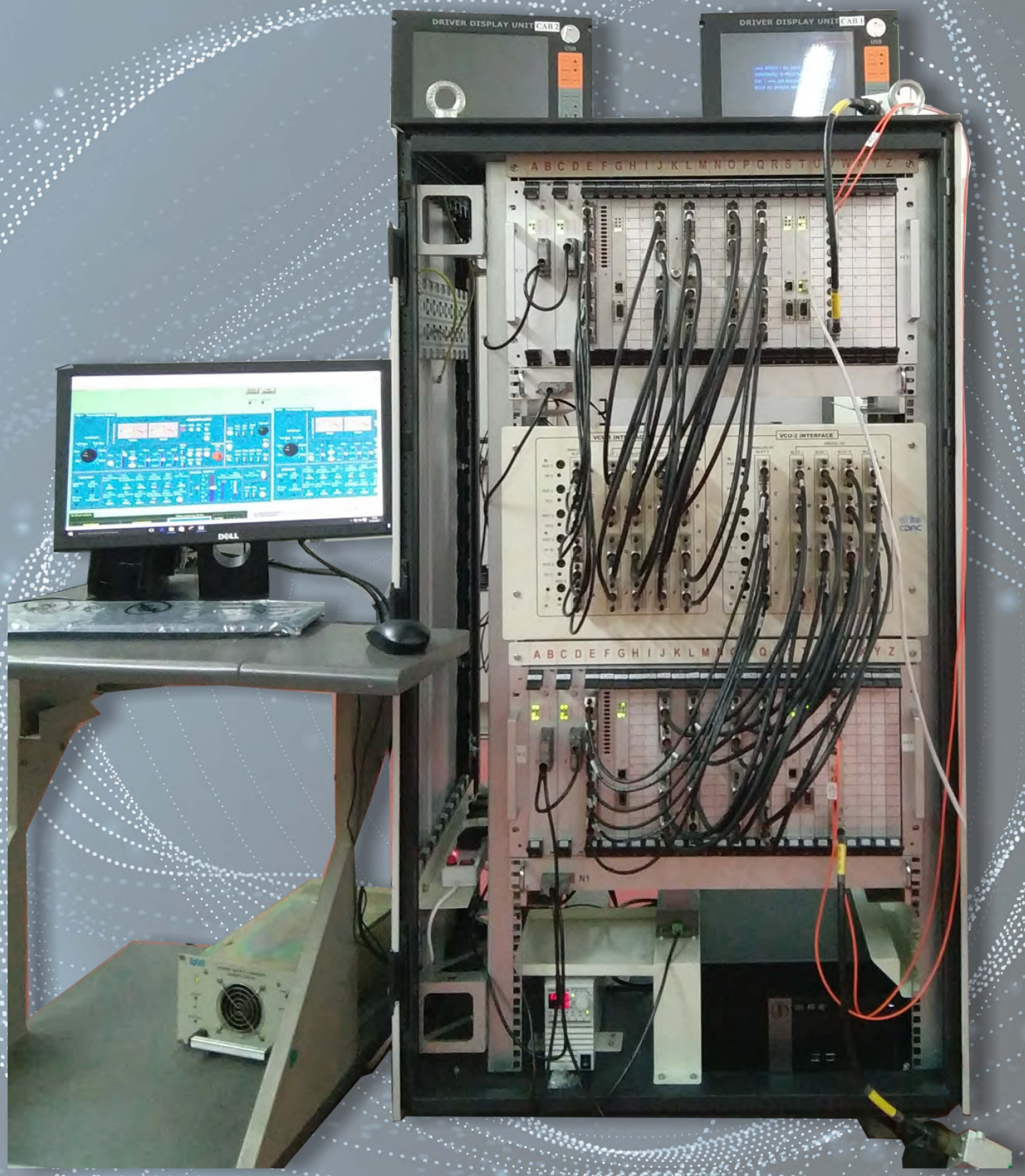

Contact Details:
Mr. Sigi C Joseph
sigicj@cdac.in
9446551970

SMART ENERGY METERS FOR INDIAN POWER NETWORK

Energy meters based on Indian standards and suitable for Advanced Metering Infrastructure (AMI). Compatible with smart grid communication technologies and supports distributed generation (DG).

This innovative two-chip architecture incorporates high-precision metering ICs that comply with metrology standards such as IEC62052-11, IEC62053-21, and IEC62053-23. The design features three analog channels for single-phase applications and seven analog channels for three-phase applications. Additionally, a separate 16-bit microcontroller, equipped with built-in IrDA, RTC, and LCD drivers, facilitates communication, datalogging, and display functionalities. To ensure cost-effectiveness, low-cost shunt and CTs are utilized for current measurements, while voltage divider technology is employed for voltage measurements. Cost reduction is further achieved by limiting the PCBs to two layers, and the inclusion of a common port supports various communication modems.



KEY FEATURES

Forward metering/net metering- To help consumers to get payment for the energy generated by them through solar power plants or other distributed generation methods.

Open protocol (DLMS)- Device Language Message Specification, a generalised concept for abstract modelling of communication entities, used for meter communication

Integrated communication module- Configurable for GSM/Wi-Fi, IrDA/Bluetooth

Remote firmware upgrades

Remote load connect/ disconnect facility

Anti- tamper – Anti tamper and fraud detection will be done immediately

Security- Password protected user login and parameter settings

Algorithms – Contains algorithms for energy calculation and management, theft detection, data logging etc.

DEPLOYMENTS

GEPDEC Energy Pvt Ltd, Noida

Acceptance Re Innovation Technology Pvt Ltd, Bangalore

Karunya IT Solutions Pvt. Ltd, Gwalior

Boltron Telesystems Pvt. Ltd., Hyderabad

Pragati Electrocoms Pvt. Ltd., Haryana

Tekisa Systems Pvt. Ltd, Haryana





Contact Details:
Mr. Jiju K
jijuk@cdac.in
9895822667

MICROGRID FOR GREEN ENERGY VILLAGES

Microgrid is a localized group of interconnected energy resources and loads which can either operate as an off-grid system or in a grid connected environment. Off-grid is an idyllic solution for providing reliable power for rural areas were central grid is not a choice both geographically and economically.

KEY FEATURES

- Microgrid solution suitable for ON grid and OFF grid mode of operation
- Power rating from a few kWs to MW
- Solar PV, WEG, micro-hydel, biomass generators etc. can be interfaced to the power conditioning system
- Battery manager for Lead Acid/Li-ion
- Remote monitoring facility
- Power for general community requirements like water pumping/purifying, telecom power supply, EV charging station etc
- Integrated Low Voltage DC architecture for special needs and safe operation
- Back up DG set
- Net Energy metering

DEPLOYMENTS

Elephant Rehabilitation Centre, Kottor, Thiruvananthapuram

Kerala Forest and Wildlife Department, Kerala

Puravayal Tribal Settlement, Marayoor, Idukki,Kerala

Contact Details:
Mr Brijesh P
brijesh@cdac.in
9995788748

GRID CONNECTED POWER CONDITIONING UNIT FOR KW TO MW SCALE SOLAR PHOTOVOLTAIC POWER PLANTS

Solar PV is considered to be the promise of tomorrow for meeting the ever-increasing energy demand, with least or no effect on the ecology. The products are indigenously developed solar power converters for solar PV ranging from kW to MW power. The power converters with different converter topologies from single stage to multi stage converters are used as per the power rating and application.

KEY FEATURES

- Anti-islanding protection
- Active and reactive power ramping control
- Intelligent Maximum Power Point Tracking
- Filter and control scheme for improved current quality
- Power quality improvement with harmonic compensation
- Low Voltage Ride Through with reactive power support
- Harmonic performance as per IEEE 519:1992
- Protection schemes implemented as per IEEE 1547:2003
- Remote monitoring and data logging
- Improved reliability and redundancy

DEPLOYMENTS

- Seebpore Solar Power station, Jamuria, West Bengal
- West Bengal Renewable Energy Development Agency (WBREDA)
- C-DAC Innovation Park, Pune, Maharashtra
- Smart Renewable energy park
- Agency for New and Renewable Energy Research and Technology (ANERT)



Contact Details:
Ms. Lekshmi K R
lekshmikr@cdac.in
9895394762

STATCOM: STATIC COMPENSATORS FOR POWER QUALITY IMPROVEMENT

STATCOMs are inverter-based solutions used for compensation of reactive power, harmonic currents, unbalance currents and neutral currents caused by reactive and non – linear loads. STATCOMs are realised with current controlled PWM voltage source inverters connected to grid through an interconnecting impedance. Inverters are constructed with advanced switching devices like IGBTs. When compared to conventional power quality solutions like switched capacitors and tuned filters, STATCOMs feature excellent dynamic performance under fluctuating load conditions, increased life, better efficiency, insensitiveness to grid frequency etc. Solutions for single phase, 3-phase 3- wire and 3-phase 4-wire are available for transfer of technology.

KEY FEATURES

- Reactive power compensation to maintain grid side PF unity
- Harmonic current compensation as per IEEE 519-1992 standard with in the current rating of the STATCOM
- Unbalance current compensation
- Neutral current compensation

DEPLOYMENTS

- Exceltech, India
- Trinity Energy Systems.
- Hindustan Latex Ltd., Thiruvananthapuram: Three phase three wire two level inverter based 300kVAR(2X150kVAR) STATCOM for reactive power compensation
- PK Steel castings(P) Ltd, Kozikode: Three phase three wire three level inverter based 500kVAR STATCOM for harmonics compensation and three phase three wire two level inverter based 250kVAR STATCOM for reactive power compensation
- IT Park Thiruvananthapuram: Three phase four wire two level inverter based 2MVAR(4X500kVAR) STATCOM for reactive power, harmonics, unbalance and neutral current compensation
- D'Seamens Furniture Industry, Chullimanoor, Thiruvananthapuram: Three phase three wire two level inverter based 50kVAR STATCOM for reactive power compensation
- Distribution Transformer, KSEBL, Balabhavan, Thiruvananthapuram: Three phase three wire two level inverter based 50kVAR STATCOM for reactive power compensation



Single Phase STATCOM

Rating (typical)	:	5A @ 230V, 50 Hz AC input
Configuration controlled inverter	:	Single Phase, full bridge IPM/IGBT PWM
Switching frequency	:	10 kHz
Control	:	DSP based digital control
Cooling	:	Forced air cooling

3 Phase 3 wire STATCOM

Rating (typical)	:	500 kVA, 415V 3 Phase, 3 Wire
Configuration inverter	:	3 Phase, full bridge IGBT PWM controlled
Switching frequency	:	10 kHz
Control	:	Using DSP/FPGA based digital controller
Cooling	:	Forced air cooling
Panel fabrication	:	Suitable for indoor deployment
User interface	:	Graphic LCD and Keypad
Protections over temp.	:	Over current, short circuit, over voltage (AC/DC),

3 Phase 4 wire STATCOM

Rating (typical)	:	500 kVA, 415V 3 Phase, 4 Wire
Configuration	:	3 Phase, 4 leg IGBT PWM controlled inverter
Switching frequency	:	10 kHz
Control	:	Using DSP/FPGA based digital controller
Cooling	:	Forced air cooling
Panel fabrication	:	Suitable for indoor deployment
User interface	:	Graphic LCD and Keypad
Protections over temp.	:	Over current, short circuit, over voltage (AC/DC),



Contact Details:
Mr Saravana Kumar A
asaro@cdac.in
9995445265

SCALABLE SOLAR PV LVDC POWER DISTRIBUTION

Low Voltage Direct Current (LVDC) distribution system to optimise net energy power consumption through energy efficient DC loads and by effective utilisation of Energy from solar PV avoiding DC/AC converters. In most use cases- especially households, devices and equipment basically operates on DC (PCs, LED lights, TVs, mobile phones etc). Renewable sources like Solar PV, power is generated as DC and it may have to be converted into AC, to supply through the existing distribution networks with additional converters and associated losses. These conversions and losses can be significantly reduced by DC power distribution in appropriate applications. In a typical 48V Solar PV system, this loss reduction is 20-30% associated with legacy 230VAC conversion, both at generation and at load.





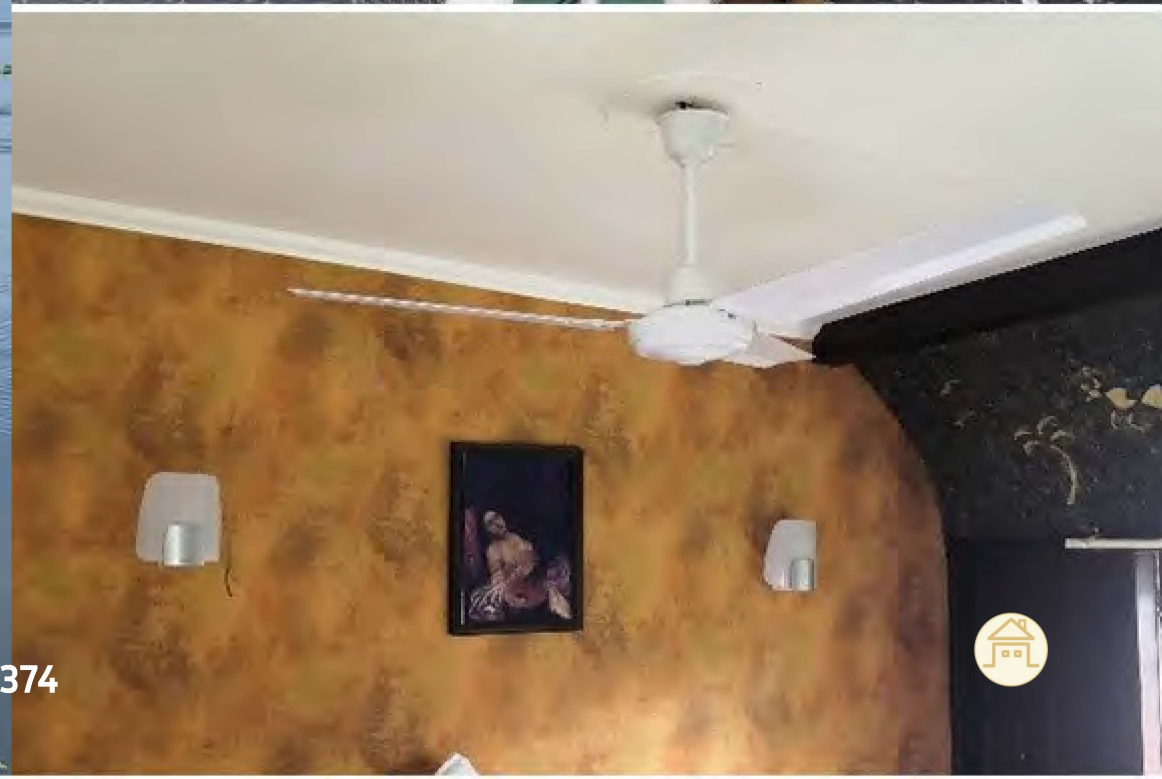

KEY FEATURES

Distribution at low voltage DC (normally 48V DC)

High level of modularity for power distribution as the source itself is configurable for required modularity and capacity

Wireless communication and control for enhances user friendliness

Power management for optimisation of Solar PV usage

Power Sockets & Switches: LVDC power switches and sockets are intelligent outlets that have the ability to measure and control electrical devices connected in this switch. This switch is having power line and LVDC data line

DEPLOYMENTS

6kW Solar PV LVDC system for hotel loads in a Houseboat at Alleppey backwaters- in operation from 2020

20kW Solar PV LVDC system for hotel loads in KDISC office building, Trivandrum, Kerala- in operation from 2022

UNIQUE SELLING POINT OF THE PRODUCT/ SOLUTION

Most efficient local use case of Solar PV – loss reduction is 20-30% associated with legacy 230VAC conversion, both at generation and at load.

System electrical Safety (max voltage is around 48VDC) and high Reliability for Appliances – as they are detached from 230V AC system.

Most low-power Appliances require only DC source: Fan (BLDC), LED Tube, LED Lamp, Desktop/Laptops, Mobile devices etc.



KDISC Office building, Thruvanathapuram - LVDC Powered Green Building

Contact Details:
Mr. Sigi C. Joseph
sigicj@cdac.in
+91 9446551970



INTERNET OF THINGS (IoT)TECHNOLOGY

Internet of Things (IoT) Technology

1. IoT Research Lab Kit 380

2. Suraksha Mitr 382

3. IndusCopter Indigenous Drone Development Ecosystem 384

4. AQ-AIMS (AIR Pravah) 386

5. Go-Paryavekshak (Go-P) 387

IOT RESEARCH LAB KIT

IoT Research lab kit contains BLE mote, WiFi mote, Ubimote, IoT Gateway, Indus board and Ubisense. Main objective of this kit is to provide a platform for the students, faculties and research scholars to explore different aspects of IoT and develop different useful applications.

KEY FEATURES

BLE mote is compliant with latest version and have generic sensor interface which works with beacon. It has an efficient crypto engine for security management.

WiFi mote is compliant with IEEE 802.11 b/g/n with TCP/IP stack and supports various security protocols.

Ubimote is a high-performance wireless communication module compliant with IEEE 802.15.4 with rechargeable lithium battery. It has generic sensor interface which makes it enabled with Contiki, Zigbee and 6LoWPAN stack.

Wireless IP Network Gateway for Zigbee (WINGZ) is gateway which provides interface to connect to any Personal Area Network (PAN) to IP networks.

Ubisense is the generic sensor board to sense different physical parameter with different types of sensors such as temperature, humidity, light intensity, buzzer, proximity, etc.

Indus (Innovation, Development & Up-Skilling) is a IoT development kit which primarily focus to help students, professionals, and hobbyists to get started to build prototyping their IoT based ideas. It is equipped with ARM cortex MCU with floating point unit supporting DSP operations and onboard sensors/actuators.



IoT Gateway



Ubisense

DEPLOYMENTS

Geetanjali College of Engineering and Technology, Hyderabad

National Institute of Electronics & Information Technology (NIELIT), Aurangabad

Teachers Tree Solutions (Yashwantrao Chavhan College), Nagpur

National Institute of Electronics & Information Technology (NIELIT), Chennai

Rajkiya Engineering College, Uttar Pradesh

Dibrugarh University, Assam

Rajarambapu Institute of Technology, Sangli

Aditya Institute of Technology and Management, Tekkali

INS Valsura, Gujarat

Gopalan College of Engineering, Bangalore

Government Arts College, Udumalpet, Tamilnadu

Indian Institute of Technology (IIT), Bombay

Sai Ram Engineering College, Chennai

Thanthai Periyar College, Vellore

Sree Chitra Thirunal College of Engineering, Thiruvananthapuram

Malviya National Institute of Technology (MNIT), Jaipur

JJ College of Engineering and Technology, Trichy

Kalaignarkarunanidhi Institute of Technology, Coimbatore

Scientific Analysis Group, New Delhi

Amrita Vishwa Vidyapeetham, Bangalore

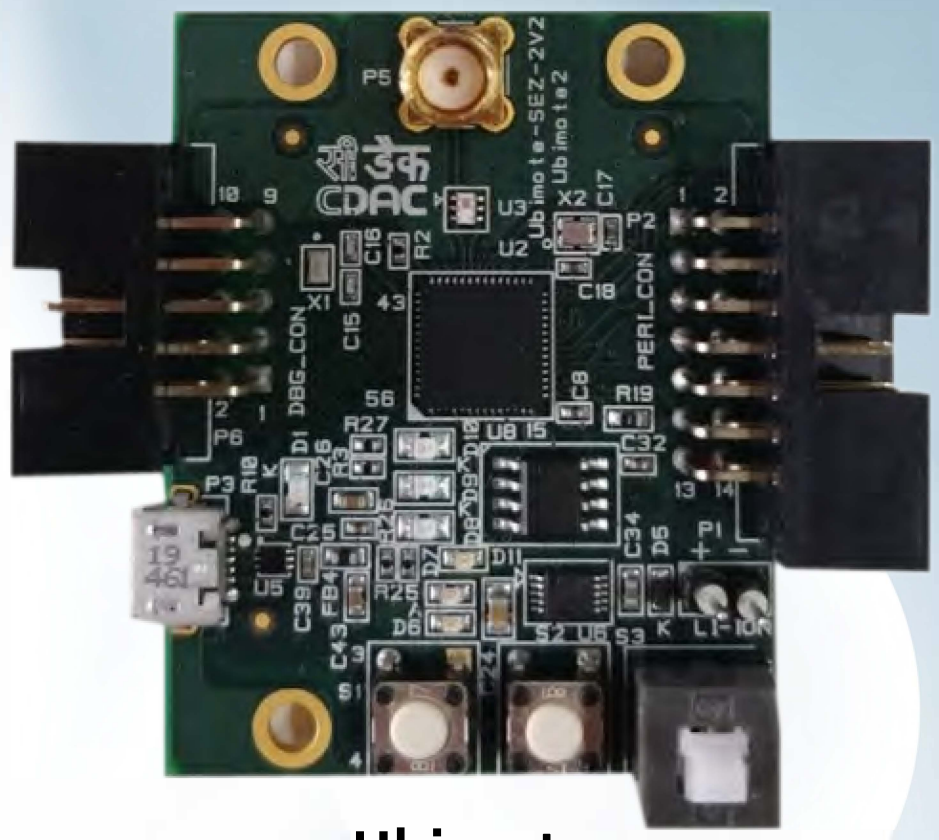

Ubimote



BLE mote

Contact Details:
Mr. Shrikrishna S Chippalkatti
krishnac@cdac.in
9916461784

SURAKSHA MITR

C-DAC has designed, developed and implemented AIS 140 based vehicle tracking and monitoring platform, “Suraksha-Mitr”. Suraksha Mitr is a state-of-art high performance, highly scalable IoT platform capable of handling lakhs of vehicles. This platform and Control Room Operations was launched in Kerala on 16th October 2018 by the honourable Transport Minister of Kerala. This platform is currently handling more than 4 lakhs of vehicles which is one of the largest IoT implementations in India.

The prime objectives of Suraksha-Mitr are to enhance road safety and passenger safety (especially women passengers). In public service vehicles tracking device and multiple panic buttons are provided for drivers and passengers and this is integrated with ERSS (Emergency Response and Support System). In case of any distress the crew or passenger can press the panic, button and alert will be forwarded to Control Rooms and ERSS.

C-DAC has enhanced the system to include features to improve road safety like Automated Offence Detection, Driver Warning System, Driving Pattern Analysis, AI based device management, GIS Analysis etc. The system is currently being used for enhancing road safety and passenger safety.

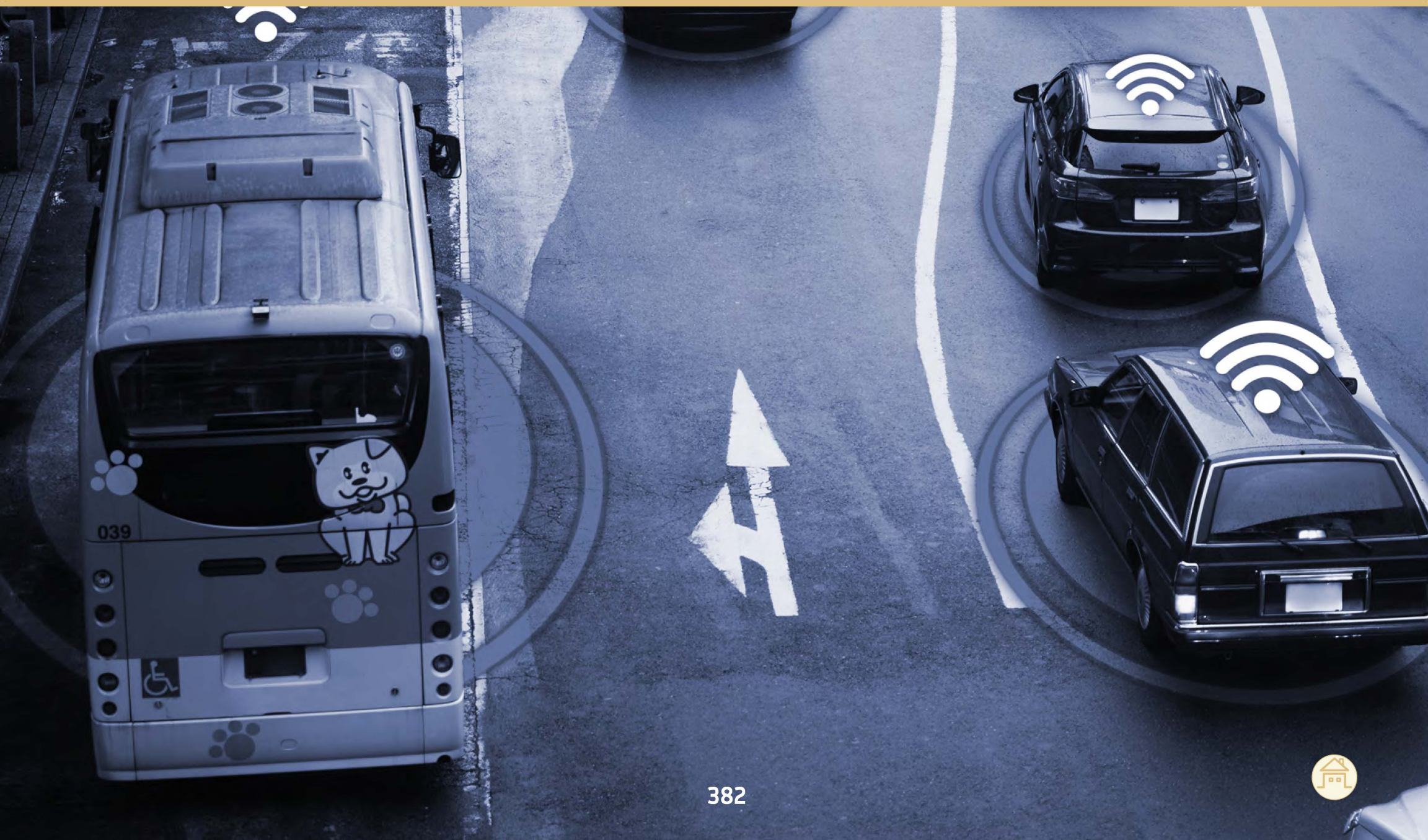

KEY FEATURES

One of the largest IoT platforms in India

First software in India for tracking and monitoring of public vehicles for Safety and Enforcement

AIS-140 compatible, ARAI Certified

Security Certified as per CERT-IN guidelines

Public safety

Panic button, Tilt and Impact sensors, Over-speed alarms

Integration with ERSS

Nearest aid detection and alerting for emergency response

Centralized monitoring & implementation of enforcement rules.

Automated Enforcement/Offence Detection

Smart Enforcement - Mobile App

24 X 7 automated monitoring and reporting

Real time alerts on offence detection and emergency situations

Inbuilt GIS map engine

Scalable Architecture, can monitor lakhs of vehicles

State-of-the-art dash boards & Reports for better decision making

Automated Faulty Device Detection and Monitoring

Co-existence of enforcement, safety and business

Can be extended to be used for Bus Information System (BIS) and Passenger Information System (PIS)

Facility to provide data for mobile app development for external app developers

DEPLOYMENTS

Himachal Pradesh Department of Transport

Transport Department, Govt of West Bengal

Transport Department, Govt of Meghalaya

Transport Department, Govt of Karnataka



SURAKSHA - MITR



Contact Details:
Ms. Tintu Joseph
tintu@cdac.in
9895822921

INDUSCOPTER INDIGENOUS DRONE DEVELOPMENT ECOSYSTEM

The IndusCopter Indigenous Drone Development Ecosystem, developed by C-DAC Bangalore, is a comprehensive UAV innovation platform built around an indigenous flight controller, associated electronic and mechanical subsystems, and supported by a robust firmware and software framework. It includes a complete micro-UAV development kit for rapid prototyping and application-specific drone design, along with a user-friendly desktop ground control application for configuration, calibration, and flight planning. The ecosystem also features a Motor Test Jig for laboratory-based propulsion performance evaluation, enabling real-time measurement of thrust, RPM, current consumption, temperature, and vibration. Together, it provides a scalable platform for students, researchers, and startups to develop and validate indigenous drone solutions.



KEY FEATURES

Powered by the homegrown IndusCopterFC flight controller, integrating core avionics, electronics, and mechanical subsystems.

Modular Firmware Stack supporting flight control, telemetry, navigation, and payload applications, with control via Android app or standard RC systems.

Developer-Friendly Architecture featuring well-defined APIs and compatibility with industry-standard protocols.

Multi-Platform UAV Support enabling development of quadcopter, hexacopter, octocopter, fixed-wing, and VTOL configurations using a common controller architecture.

AI-Ready & Scalable Design with seamless integration to third-party CPU/GPU/AI modules and expandable platform cards for advanced features.

End-to-End Configuration & Tuning Tools through an interactive Windows-based configurator for sensor/RC calibration, control-loop tuning, and mission planning.

Wide Application Coverage supporting UAV builds from Nano (<250g) to Medium (>25kg) class for agriculture, surveillance, aerial survey, photography, and logistics applications.

Available to Startups, MSMEs, and Industries for building, customizing, and commercializing their own indigenous drone solutions.

DEPLOYMENTS

MIT Manipal, Manipal Udupi

Signaltron, Bangalore

MCTE Mhow





Contact Details:
Mr Kaushik Nanda
nandak@cdac.in
+919019498140

AQ-AIMS (AIR PRAVAH)

AQ-AIMS contains hybrid sensor array(s) with appropriate signal conditioning and data acquisition electronics to acquire real time air quality data. The acquired data will be processed through an AI enabled pattern recognition engine to signal air quality status on a temporal basis. The Cloud/PC based software is developed for live tracking of pollutant's concentration and subsequently calculating the Air Quality Index.

KEY FEATURES

- Monitors particle concentration of ambient air in PM1, PM2.5, PM5, PM10
- Pre-calibrated gas sensor modules for different gases including 03, SO2, CO, No2
- Integrated web server for visualization, configuration, data logging and remote maintenance
- Compact size for deployment, installation, and operation in minimal time
- Enabled with GSM communication for seamless data transmission
- Water Resistant Enclosure for outdoor deployment

DEPLOYMENTS

- Goa State Pollution Control Board
- Vedanata
- Llyod Metal and energy
- Tata Chemical Gujarat
- Fomento



Contact Details:
Dr. Ch.A.S. Murty
dirkol-osd@cdac.in
033 2357 6309

GO-PARYAVEKSHAK (GO-P)

The Go-Paryavekshak or Go-P, cattle monitoring system, is designed for real-time health and activity monitoring of cows. By attaching a node equipped with an IMU (Inertial Measurement Unit) sensor and a battery to each cow, the system collects data on the cow's movements and behaviour. The IMU sensor captures the x, y, and z-axis movements of each cow and gyroscopic data, which are then analyzed to determine specific activities such as feeding, rumination, lying, and other behaviours. Feeding, rumination, and other activity patterns are recognized through machine learning algorithms and monitored the time of these primary parameters. By analyzing the feeding, rumination, and other activity times, different health statuses like healthy, unhealthy, and heat are identified, as these times are significantly different for each category. This practical application ensures that farmers can closely monitor their herd's health and reproductive status without needing constant manual observation, thus enhancing farm management efficiency and productivity.

KEY FEATURES

24x7 Continuous Monitoring: Enables real-time surveillance of cattle health and activity patterns.

Accurate Heat Detection: Strong correlation with visual observations ensures reliable estrus detection.

Health Status Classification: Automated categorization into Healthy, Unhealthy, or Heat states for timely management decisions.

Operational Efficiency: Low-power battery operation suitable for long-term deployment



DEPLOYMENTS

ICAR-NDRI, Kalyani

NDRI adopted villages i.e. North-Chandamari and South-Chandamari.

Contact Details:
Dr. Ch.A.S. Murty
dirkol-osd@cdac.in
033 2357 6309





TECHNOLOGY WISE -C-DAC SERVICES



CYBER SECURITY

MANAGED SECURITY SERVICES (MSS)

Managed Security Services provides 24x7 security monitoring to organizations across verticals with a centralized security monitoring system, enabling to detect & respond to any cyber security incident. Services offered shall eliminate the need for large capital and manpower investment for an in-house Security Operations Centre (SOC)

KEY FEATURES

- First and only MSSP from Govt. sector in the country with different Models
- SOC-as-Service – No capital cost & subscription based
- Build & Operate – C-DAC shall implement security solution on client premises (Turn key). Managed remotely (subscription)
- Managed Security - SOC already exists. Managed remotely (subscription)

DEPLOYMENTS

- Ports
- State Data Centres
- Electricity Distribution Companies



Contact Details:
Mr. Senthilkumar K B
kbsenthil@cdac.in
9895357184

INCIDENT RESPONSE AS A SERVICE

Incident response as a service helps an organization to effectively respond to a security incident promptly. As part of the service, C-DAC shall collect relevant artefacts (logs, forensic images and PCAPS if available) and perform root cause analysis. The incident analysis report provides details about the vulnerability exploited by the adversary and remediation to prevent similar incident in the future.

KEY FEATURES

- Only agency in the Govt. Sector.
- Provides detail root cause analysis with exploited vulnerability
- Provides recommendations to improve the cyber security posture
- Provides remediation to prevent similar attacks in the future

DEPLOYMENTS

- Government organisations
- Banking & Financial Sector
- State Electricity Boards
- Superspeciality Hospitals

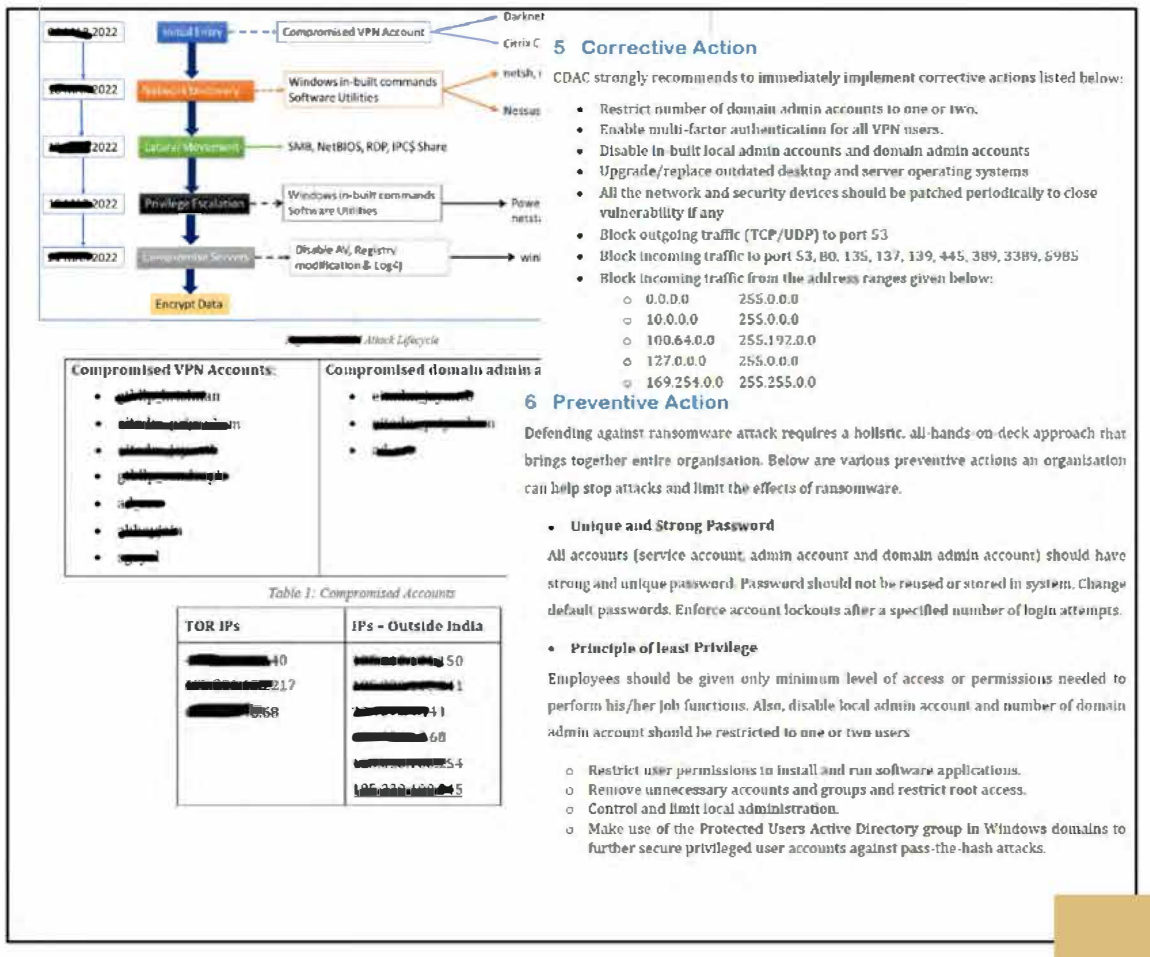

5 Corrective Action

CDAC strongly recommends to immediately implement corrective actions listed below:

- Restrict number of domain admin accounts to one or two.
- Enable multi-factor authentication for all VPN users.
- Disable in-built local admin accounts and domain admin accounts
- Upgrade/replace outdated desktop and server operating systems
- All the network and security devices should be patched periodically to close vulnerability if any
- Block outgoing traffic (TCP/UDP) to port 53
- Block incoming traffic to port 53, 80, 135, 137, 139, 445, 389, 3389, 6985
- Block incoming traffic from the address ranges given below:
  - 0.0.0.0 255.0.0.0
  - 10.0.0.0 255.0.0.0
  - 100.64.0.0 255.192.0.0
  - 127.0.0.0 255.0.0.0
  - 169.254.0.0 255.255.0.0

Compromised VPN Accounts:	Compromised domain admin a
[redacted]	[redacted]

Table 1: Compromised Accounts

TOR IPs	IPs - Outside India
[redacted]	[redacted]

6 Preventive Action

Defending against ransomware attack requires a holistic, all-hands-on-deck approach that brings together entire organisation. Below are various preventive actions an organisation can help stop attacks and limit the effects of ransomware.

- **Unique and Strong Password**

All accounts (service account, admin account and domain admin account) should have strong and unique password. Password should not be reused or stored in system. Change default passwords. Enforce account lockouts after a specified number of login attempts.

- **Principle of least Privilege**

Employees should be given only minimum level of access or permissions needed to perform his/her job functions. Also, disable local admin account and number of domain admin account should be restricted to one or two users

- Restrict user permissions to install and run software applications.
- Remove unnecessary accounts and groups and restrict root access.
- Control and limit local administration.
- Make use of the Protected Users Active Directory group in Windows domains to further secure privileged user accounts against pass-the-hash attacks.

Contact Details:
Mr. Senthilkumar K B
kbsenthil@cdac.in
9895357184

URL ANALYSIS AS A SERVICE

URL analysis as a Service used at the forefront of cybersecurity defense, offering dynamic and interactive systems that engage attackers directly. Unlike passive systems, our honeypots actively lure cyber threats into controlled environments where their behaviors can be studied without risk to real assets. Attackers mainly target users with vulnerable browsers, thus inducting client-side attacks through various exploitation means, where dynamic client-side JavaScript is most instrumental. It performs multi-facet inspection of web pages, which includes DOM parsing to identify suspicious DOM elements, including hidden iframes and malicious links, JavaScript analysis to detect obfuscation and malicious behavior using function-call profiling based on supervised learning, tracking dynamic domain redirects and scanning for suspicious patterns.

KEY FEATURES

Browser-independent solution for detection of malicious URLs and malware collection (Multi-Browser Support)

Client-Server Analysis Framework to detect malicious URLs based on persistent state changes during active URL visit.

Hybrid Low & High Interaction honey client Solution based on Artificial Intelligence & Machine Learning Techniques.

Emulated Browser to detect Malicious Websites in Low interaction based on Static Analysis.

Real Active Browser dynamic analysis to detect Malicious websites with attack data capture in High Interaction Honey client.

Malicious JavaScript Analysis, Detection and Collection

Configurable multi-profile (OS-browser image) Solution

Active URL hunt with integrated web-crawler

Analysis & Detection of Suspicious DOM Elements

DEPLOYMENTS

MHA agencies

C-DAC-Mohali



Contact Details:
Dr. Sanjeev Kumar
sanjeev@cdac.in
9888751254

SECURITY AUDIT AND CONSULTANCY SERVICES

C-DAC has been empanelled by Cert-In since 2014 and has maintained its empanelment since then. C-DAC specializes in conducting comprehensive cyber audits and offers various security services to government agencies across sectors such as Defence, Finance, Oil & Natural Gas and others in energy sector, Space, Transportation, Information & Broadcasting, Information and Communication, Public Essential Services and Utilities, and Law Enforcement & Security.

KEY FEATURES

C-DAC conducts various audit and assessment activities including vulnerability assessments and penetration testing on web applications, mobile applications, IT/CT network infrastructure, web services, thick client applications, desktop applications, Blockchain, and source code review; consultancy services for ISMS 27001. The services also extend to OT, ICS/SCADA Infrastructure, IoT, and Telecom infrastructure assessments. Compliance audits and services are provided to organizations to meet the requirements of various regulatory bodies such as UIDAI, CCA/eSign, RBI, and Cert-In. These services are offered by all C-DAC centres.

Specialized audits such as Forensic Audit for Incident Analysis, Threat Hunting, SOC/SIEM Gap Analysis, Process Audit, Policy Gap Assessment, Architecture Review, Framework-based Audit and Abuse-based Audit, Compliance based audit are also offered by C-DAC.

DEPLOYMENTS

The services are employed by more than 200 organizations spanning diverse sectors such as banking, energy, telecom, power and governmental operations.



Contact Details:
Dr. Ch A S Murty
cswan@cdac.in
9441233972

C-DAC CYBER THREAT INTELLIGENCE (CTI)

C-DAC has embarked on an innovative Cyber Threat Intelligence (CTI) initiative, leveraging a network of over 600 honeypots deployed across India to capture and analyze cyber threats specific to the Indian cyberspace. This effort has yielded a highly valuable CTI feed, which offers near real-time support for popular CTI formats and focuses primarily on India-specific threats. Esteemed organizations of Defence & Home affairs are already utilizing this threat feed, a testament to its relevance and accuracy. With a daily capture of 1.5 million hits, resulting in around 10,000 threat feeds, the initiative provides deep insights into the evolving threat landscape. C-DAC is considering integrating this rich data into its Attack Prevention Systems used in the mission critical projects to enhance cybersecurity defenses and adopt a more proactive approach to threat mitigation. The collaboration aims to strengthen C-DAC's cybersecurity posture significantly, with the C-DAC team providing full support for the integration process.

KEY FEATURES

- Total 1.5 million hits on daily basis
- Generates 10k Feeds on a daily basis
- CERT-In integrated C-DAC Threat Feed
- Largest contributor of Malwares to National Malware Repository
- Providing Threat Intel Feeds
- Early detection of Many cyber attacks (I.e. Log4J,Redis vulnerability etc
- Low False Positives
- Real time Attack capturing & CTI generation
- Capability to detect & Label the Novel attacks
- CTI Triage
- India Specific CTI

DEPLOYMENTS

MHA agencies, Strategic Agencies



Contact Details:
Mr. Saurabh Chamotra
saurabhc@cdac.in
9646042973

NATIONAL ATTACK SURFACE ENUMERATION SYSTEM

The National attack surface enumeration system is designed to precisely assess and enumerate the publicly exposed IT infrastructure in Indian cyberspace. It identifies configurations, vulnerabilities, and ownership details of IT assets, playing a crucial role in threat monitoring and early warning systems.

KEY FEATURES

Continuous Cyber Space Enumeration: Regularly updates the database of cyber space assets.

Web, IoT, & SCADA Device Enumeration: Focuses on various device types including web, IoT, and SCADA systems.

IPV4 Network Compatibility: Specifically enumerates devices on IPV4 networks.

Fast and Legal Information Gathering: Ensures rapid data collection within legal frameworks.

Region and Device-Specific Enumeration: Tailored to specific regions, devices, and the country.

Detailed Device Configuration and CVE Augmentation: Collects device configurations and supplements them with CVE and other relevant details.

Owner Contact Details Collection: Gathers device owner contact information.

Data Search and Query Interface: Provides an interface for focused data extraction.

Time-Stamped and Upgradable Database: Ensures database is current and can be updated.

Scalable and Complex Relationship Handling: Manages large-scale data and complex relationships.

Web-Based Data Retrieval and Visualization Interface: Facilitates easy data access and visualization.

Data Sharing Provision: Allows for data sharing between relevant entities.

DEPLOYMENTS

Strategic deployments in MHA agencies



Contact Details:
Mr. Saurabh Chamotra
saurabhc@cdac.in
9646042973

CONSULTANCY – SOC IMPLEMENTATION AND SECURE NETWORK ARCHITECTURE

C-DAC supports organizations to establish on premise Security Operation Centre (SOC) to meet their requirements by deriving technical specifications and evaluating technical proposals as part of the bid. C-DAC also provides support in improving the security posture of the clients in terms of technology and process.

KEY FEATURES

- Only agency from Govt. sector providing consultancy for SOC
- Experience in setting up of multiple SOCs including state and national level
- Experience in improving the security posture of multiple verticals such as hospital, bank, state data center, IT enterprise, etc.

DEPLOYMENTS

Kerala State IT Mission

Indian Spices Board

Cochin International Airport Limited (CIAL)

Kerala e-Health Mission

Contact Details:
Mr. Senthilkumar K B
kbsenthil@cdac.in
9895357184

CONSULTING AND IMPLEMENTATION SERVICES FOR CYBER SECURITY ARCHITECTURE (CSA)

This service aims to provide up-to-date information on current and developing cybersecurity threats and vulnerabilities in order to promote the adoption of information security standards, processes, methods, best practices, and tools. By offering specialized training and increasing awareness, we build local capacity to manage cyber risks. Ultimately, securing cyberspace will create trust in the electronic environment.

KEY FEATURES

Establishment of Cyber Security Incident Response Team (CSIRT)

Building a Security Operation Centre (SOC).

Awareness and training program for Government officials for Cyber Security.

Cyber Security Assessment of Critical IT Infrastructure available in Government Departments.

Formation of CMG (Crisis Management Group) and CMC (Crisis Management Cell) for Cyber Crisis Management Plan (CCMP)

Establishment of Security Architecture Framework (SAF) for operation of CSIRT and SOC.

Help Desk Support for CSA operations.

DEPLOYMENTS

Electronics Corporation of Tamil Nadu (ELCOT), Chennai



Contact Details:
Mr. P Prasanna
prasannap@cdac.in
9445235050

C-DAC CTF PLATFORM

C-DAC CTF Platform brings together robust infrastructure, intuitive design, flexible administration, and strong security controls to deliver a seamless end-to-end competition experience. At its core, the platform is built to address the operational challenges organizations face when conducting cybersecurity competitions—such as managing dynamic question sets, handling peak participant loads, ensuring fairness, monitoring real-time progress, and generating actionable analytics. The architecture is optimized for high availability and real-time responsiveness, ensuring smooth gameplay even during large national or institutional events.

KEY FEATURES

- Competition time management with configurable registration and event periods
- Categorized question management across diverse cybersecurity domains
- Real-time question control with dynamic enable/disable capabilities
- Instant live scoreboard with transparent scoring
- Real-time notifications and integrated bulletin board
- Comprehensive statistics and analytics in the admin dashboard
- Administrative ability to ban users involved in fraudulent activities
- Multiple anti-automation and anti-abuse techniques
- Full user management with detailed user activity records
- Export user list as CSV or PDF for reporting or audit use
- Participant feedback submission mechanism
- Automated certificate generation based on competition outcomes

DEPLOYMENTS

https://ctf.cdac.in



Contact Details:
Mr. Anupam Chanda
anupam.chanda@cdac.in
+91 98317 78585

CRITICAL INFRASTRUCTURE SECURITY RESEARCH KIT

Critical Infrastructure Security Training Kit (CISTK) is a security research kit embedded with necessary simulated components like Remote terminal units (RTUs), Programmable Logic Controllers (PLCs), switches, firewalls etc running over single board computers communicating through SCADA protocols integrated with the SCADA Testbed. The research kit addresses the SCADA security research and training needs, by providing a realistic environment for users to understand attacks on the SCADA environment. Using this kit users can build the required network topology, and realize attack scenarios. Training manuals are provided for CI domain users with different competency levels.

KEY FEATURES

Provides the Simulated SCADA network environment.

Provides SCADA Protocol Anomaly Detector (SPADE) supporting IEC-104 and MODBUS protocols.

Provides a red teaming attack stack to realize attacks on the SCADA network and protocol level.

Provides the guidelines to build and simulate the network topology from scratch utilizing SCADA components.

Provides the enumeration of the network while communicating through SCADA protocols.

The training approach is based on the competency level of the security expert.

DEPLOYMENTS

Deployed as a service over cloud and used for NPTI & NCIIPC Operational Exercise /Training Programs.

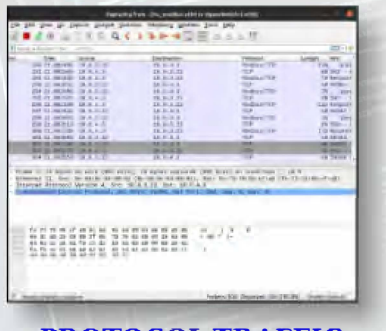

PROTOCOL TRAFFIC



OPENPLC

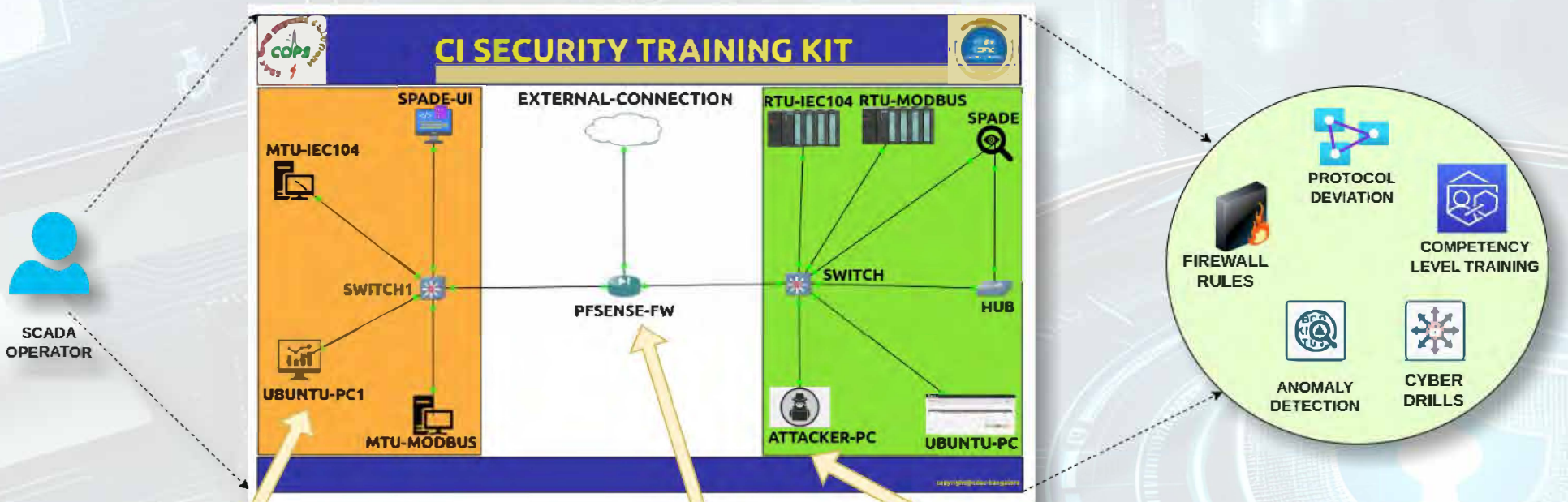

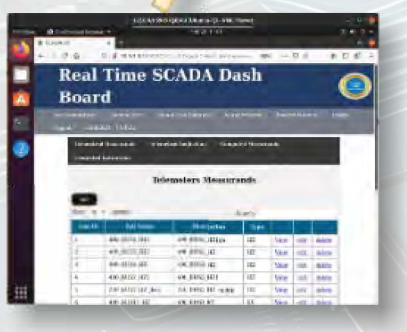

SCADA UI



PFSENSE FW



ATTACKER

Contact Details:
Mr. Lagineni Mahendra
laginenim@cdac.in
+91 9986160790

SOFTWARE TECHNOLOGY (Including Cloud and BOSS)

Software Technology

(Including Cloud and BOSS)

1. CADET - C-DAC Adaptable Recruitment Portal Recruitment Application as a Service

CADET - C-DAC ADAPTABLE RECRUITMENT PORTAL RECRUITMENT APPLICATION AS A SERVICE

e-Recruitment Portal is offered as a service for advertising vacancies directly by organizations and manage the potential applications received through the portal. More information can be found out at URL: https://recruit-jobs.in



KEY FEATURES

- Easily configurable and customizable by organizations
- Password less login to candidates and manage the dashboard
- Dashboards to HR to management their recruitments
- Plug and play Payment Gateway
- Extension of advertisement for selected posts only if required
- Protection to Applicants data through encryption
- Multiple recruitments can be hosted on the same platform at the same time



DEPLOYMENTS

Offered as Service to Centre for Materials for Electronics Technology (CMET), C-DAC Chennai.



Contact Details:
Ms. Indraveni K
indravenik@cdac.in
9704637109



ARTIFICIAL INTELLIGENCE (AI)

AIRAWAT –
PARAM Siddhi AI
(AIRAWAT-PSAI)

AIRAWAT –
PARAM Siddhi AI
(AIRAWAT-PSAI)

AIRAWAT-PARAM Siddhi AI (AIRAWAT-PSAI)

AIRAWAT-PARAM Siddhi AI (AIRAWAT-PSAI) stands as a flagship initiative of the Ministry of Electronics and Information Technology (MeitY), Government of India, and led by Centre for Development of Advanced Computing (C-DAC).

Designed and commissioned by C-DAC, the converged HPC-AI dense GPU infrastructure integrates the AIRAWAT PoC of 200 AI Petaflops with PARAM Siddhi–AI of 210 AI Petaflops, achieving a combined peak compute capacity of 410 AI Petaflops (Mixed Precision) with 13.17 PF Double Precision (DP) and sustained compute capacity of 8.5 PF DP.

The system has been further strengthened with an upgrade of 128 AI Petaflops powered by 64 NVIDIA H200 GPUs.

With this enhancement, the upgraded compute capacity of AIRAWAT-PSAI now stands at:

538 AI Petaflops (FP16) / 17.48 PF Double Precision (DP)

NVIDIA DGX-A100 Compute Nodes	82 (20,992 CPU cores)
NVIDIA DGX-H200 Compute Nodes8 (1,792 CPU cores)	8 (1,792 CPU cores)
Total Host (Compute Node) Memory	98 TB (82 nodes × 1 TB per node) + (8 nodes × 2 TB per node)
NVIDIA A100-40GB Tensor Core GPUs	656 (82 nodes × 8 GPUs per node)
NVIDIA H200-141GB Tensor Core GPUs	64 (8 nodes × 8 GPUs per node)
Total GPU Memory	35.26 TB (82 nodes × 8 GPUs × 40 GB) + (8 nodes × 8 GPUs × 141 GB)
Mellanox 200Gb/s HDR InfiniBand Switch (Compute Communication)	320 Tb/s aggregate switch throughput, 800 Ports (20 leafs × 40 ports per leaf)
Mellanox 200Gb/s HDR InfiniBand Switches (Storage Delivery)	400 Ports (10 switches × 40 ports per switch)
PFS-based Storage (Network Attached)	@250 GB/Sec, 4M IOPS, 10.5 PiB (2 Tier Storage)

AIRAWAT-PSAI IT Infrastructure Specifications

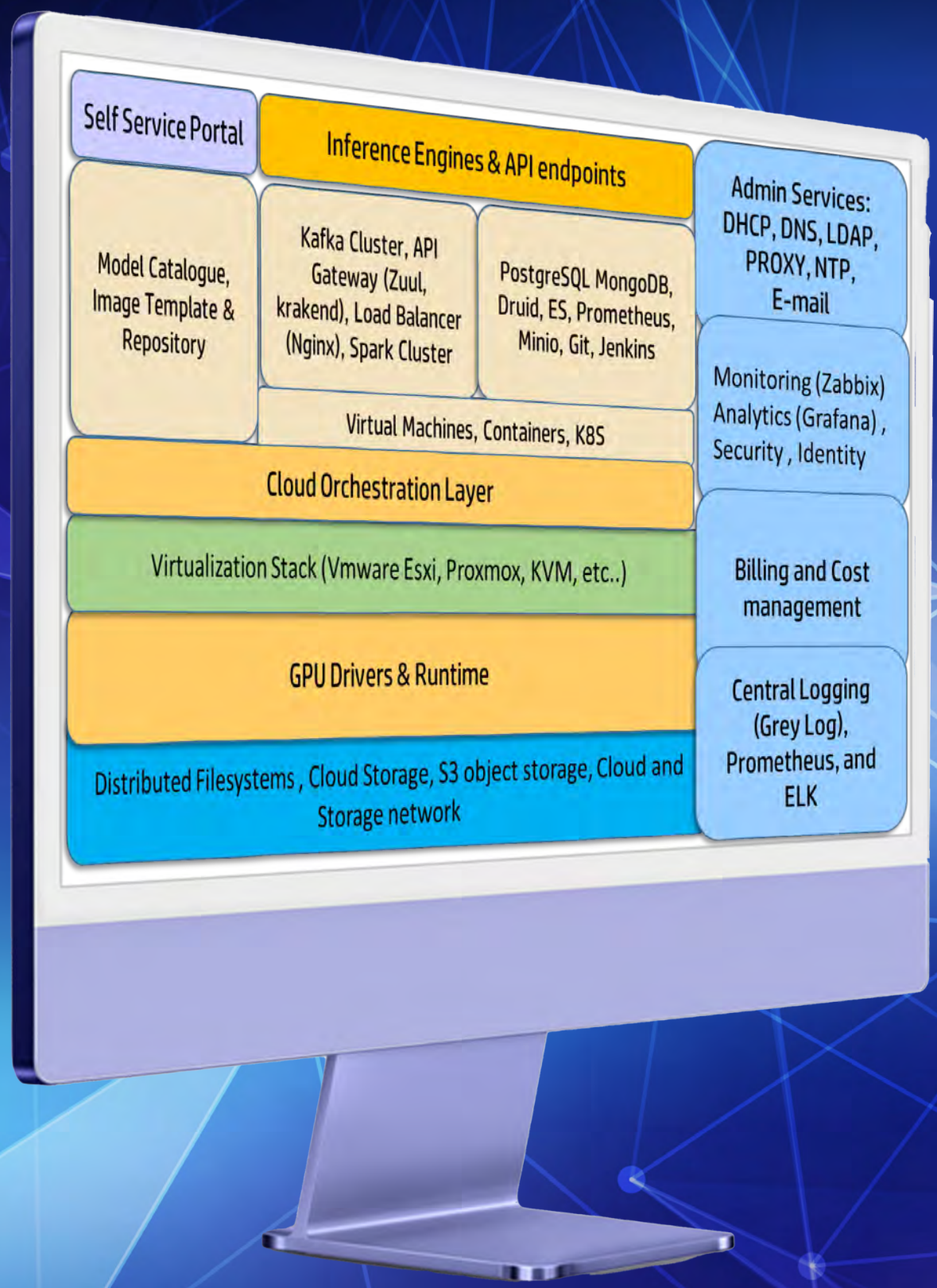

AIRAWAT-PSAI System Software Stack

List of Models
Readily available

LLM Models

Model name
Llama 3.3 70b
Llama 3.2 11b vision instruct
Krutrim 7B
GPT-oss 120B
GPT-oss 20B
Nvidia Nemotron12Bv2
Mistral small 24B instruct2501
Magistral small2506
Minilm
nemotron-nano-12b-v2

Generate

Specialized AI models

Model name

Text processing and ranker- Jina Rerankar v2
OCR- Nanonets-OCR-s
Speech Recogination – Whisper Large v3 & Multi-ASR Offline-ASR BLS Ensemble
Translation models – indic English –> Gujrati,hindi,Marathi
Nemoretiver-ocr
Stable diffusion
NVIDIA Hifigan Vocoder
llama-32-nv-rerankqa-1b
llama-32-nv-embedqa-1b-v2



Cloud Service Catalogue

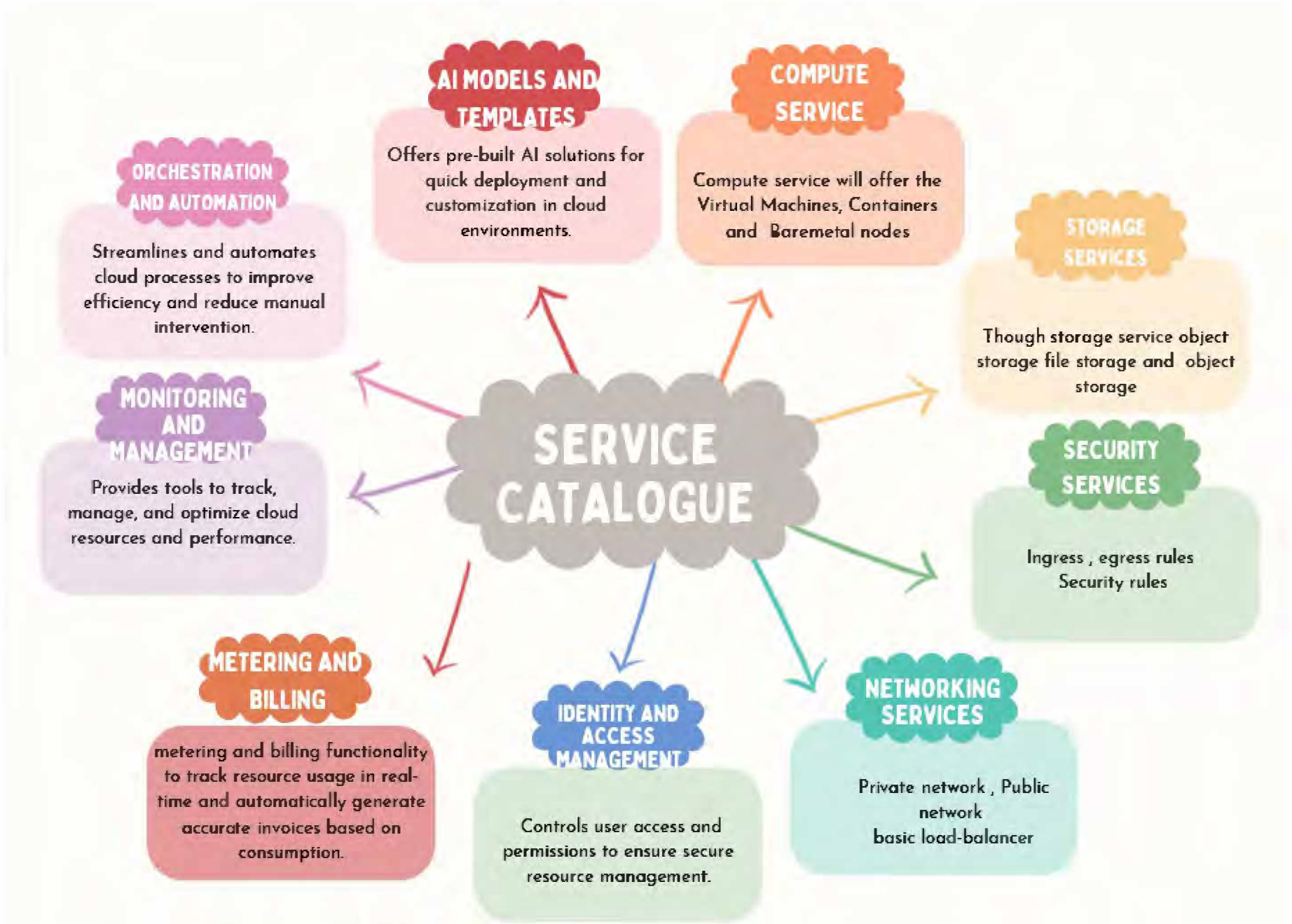

AIRAWAT PSAI Charging Model

Charging Head	Type	On Demand	Monthly Reserved - 1 Month (Minimum Qualifying GPU Hours: 730)	Monthly Reserved - 6 Month (Minimum Qualifying GPU Hours:4380)	Monthly Reserved - 12 Month (Minimum Qualifying GPU Hours:8760)
GPU Usage Charges for Startup.	1xA100	₹80.00	₹54.00	₹54.00	₹54.00
GPU Usage Charges for MSME/Govt.	1xA100	₹108.00	₹64.80	₹59.40	₹54.00
		0% discount	40% discount	45% discount	50% discount
GPU Usage Charges for Industry	1xA100	₹136.00	₹89.00	₹85.00	₹80.00
GPU Usage Charges for Startup/MSME/Govt.	1xH200 / 1xH100	₹140.00	₹93.60	₹85.80	₹78.00
		0% discount	40% discount	45% discount	50% discount
GPU Usage Charges for Industry	1xH200 / 1xH100	₹140.00	₹135.00	₹118.00	₹100.00

PFS Storage Charges	Block / File Storage	Object Storage
Allocation of 1 TB @ Rs ₹350 per month	₹0.34 Per GB / Month	₹0.34 Per GB / Month

CPU Core / Hr
One Month
₹0.96

No charges for
Bandwidth Ingress & Egress
AI Stack
Internet IP Address & Domain Mapping
1 TB initial allocation*

Technical Support Charges: ₹.5000/- per call (L2 or L3 Support from C-DAC team)

*** Charges listed are effective from 13th Aug 2025**

*** Charges listed are exclusive of applicable taxes**

*** After 1 TB initial allocation, additional storage will be charged as per storage charges**

KEY FEATURES

High-Performing Computing, anywhere:

Access 538 AI-PetaFlop compute power (17.48 PF DP) anytime, anywhere.

Next-Generation NVIDIA A100 & H200 GPUs:

Energy-efficient, high-performance cluster with 720 GPUs (A100 + H200 Tensor Core GPUs) available in cluster mode, delivering enhanced AI acceleration and large-model training capabilities.

Expanded GPU & Host Memory Capacity:

35.26 TB total GPU memory and 98 TB host memory, enabling large-scale AI model training, simulation, and data-intensive HPC workloads.

High-Speed Interconnect:

High-bandwidth, low-latency Mellanox 200G HDR InfiniBand fabric with 320 Tb/s aggregate throughput ensuring efficient node-to-node communication.

Effortless AI Optimization:

Availability of optimized AI models and software stacks to reduce development time and accelerate deployment.

Support for NGC Containers:

Comprehensive support for NGC containers for AI/ML/NLP/CV/DS workloads, enabling faster development while optimizing licensing costs.

Adaptable Workloads – Your Choice:

Supports a wide range of HPC/AI workloads and ML/DL frameworks tailored to user requirements.

Automated Workflow Management:

Advanced job scheduling and workload orchestration to streamline operations and maximize productivity.

Massive Storage & Secure Environment:

10.5 PiB multi-tiered storage (250 GB/Sec bandwidth & 4M IOPS) with multi-tenant, highly secure and isolated data environments.

Robust Service Delivery:

Seamless resource access over NKN, backed by failover leased lines ensuring uninterrupted business continuity.

Transparent & Competitive Pricing:

Cost-effective pricing model with complete transparency and no hidden charges.

Dedicated workspace for custom AI model deployment.

Dedicated workspace for custom AI model deployment, including Retrieval-Augmented Generation (RAG) integration and Local LLM deployment for secure environments.

Local LLM deployment for secure access environments.

Deployment of LLM model is executed in secure environment.

User-friendly chat interface for model interaction.

Intuitive chat interface for model interaction to test the model response, making it easy to work with our AI infrastructure.

1400+
Users

3.7+ Lac
Jobs

240+
Institutes/ Organizations

100+
Start-ups

380+
Projects/ Tenants

8
Section-8, MSME & Industry



Contact Details:
Mr. Rishi Pathak
riship@cdac.in
7720002182



HEALTHCARE AND EDUCATIONAL TECHNOLOGIES

Healthcare and Educational Technologies

1. Online Examination and Result Processing System

2. Answer Sheet Evaluation System (ASES)

ONLINE EXAMINATION AND RESULT PROCESSING SYSTEM

The Online Examination and Result Processing System is used for conduct of exam and result generation. It is an image based, LAN based, secure and scalable examination system which works on question paper approach. Question paper approach eliminates dependency on question bank for fetching questions and facilitates conduct of exam even in short duration of time. Also, as exam system is LAN based, this is especially useful for conduct of exam in remote locations where Internet is an issue.

KEY FEATURES

Exam in LAN environment

Question Paper (QP) based

i. Supports question paper set concept and Section based Question paper

ii. Supports conduct of multiple papers simultaneously

iii. Support Question and option shuffling

Registration data, QP, Response file -AES 256 bit encrypted

QP independent of Language & font

Automatic time management

Random Seating allotment

Effective Exam Dashboard

Audit trail maintained

Components of the system include

1. Authoring tool for generation of encrypted Question paper
2. Biometric Attendance system for capturing biometric details (fingerprint and photo) of candidates at exam centre
3. Exam software for the conduct of exam
4. Result Processing system for attendance

DEPLOYMENTS

Indian Air Force for AFCAT and Agniveer Vayu (STAR) exam

Indian Coast Guard for CGCAT and CGEPT exam

Indian Navy for INET Exam

Rajasthan Housing Board

AIIMS Rajkot

Online Examination for ICMR institutes

Andaman & Nicobar Administration

Nation Institute of Biologicals

C-DAC Recruitment exam



Contact Details:
Mr. Navneet Jain
navneetjain@cdac.in
9811900728

ANSWER SHEET EVALUATION SYSTEM (ASES)

Answer Sheet Evaluation System (ASES) facilitates digital evaluation of Answer sheets by Examiners in a controlled environment. All the annotation and marks given by evaluator and re-evaluator are stored along with answer sheet in the PDF format which can be used for post evaluation queries.

ASES consists of four main components:

- Cropping Tool – This is a standalone tool used to crop Question Paper and/or Model Answer PDF.
- Central Interface – Various users like Admin, Head Examiner use the central interface to manage the overall administrative activities related to answer sheet evaluation like master data creation, mapping head examiner to centre, mapping examiners to head examiner, answer sheet allotment, data download and upload etc.
- Head Examiner Interface - To manage evaluation of answer sheets at the centre like allotting answer sheets to examiners, revaluation of answer sheets etc.
- Evaluation Utility- It is used by Examiners/Head Examiner to evaluate/re-evaluate allotted answer sheets. Various annotation like ✓, X, Comments, pen, etc are available in the utility

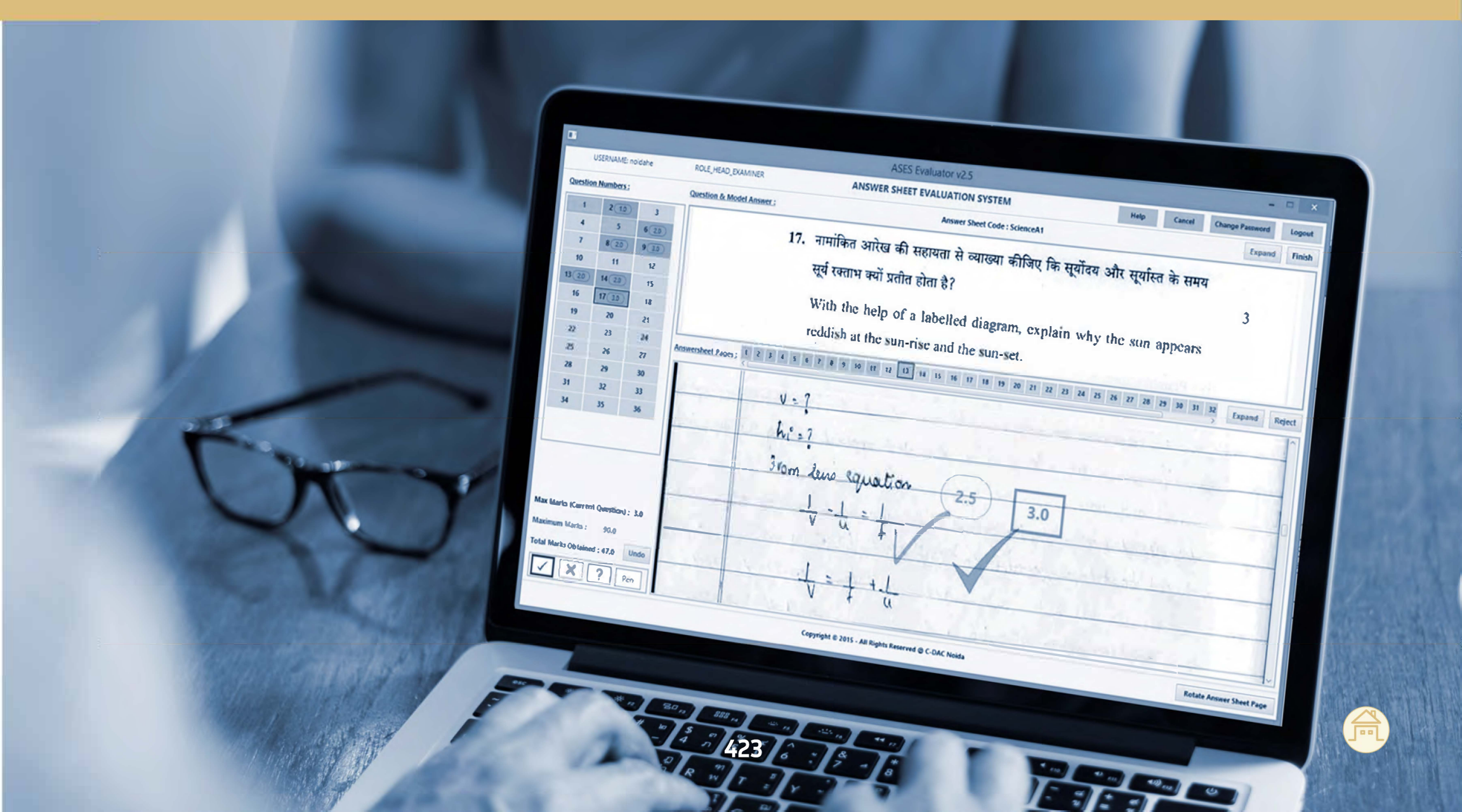

KEY FEATURES

- Evaluation by Evaluators in controlled LAN environment
- Facility to view Model Answer and Question to examiners.
- Free from marking and calculation issues.
- Ensures no skipping of answer sheet pages.
- Facility to re-evaluate the evaluated answer sheet
- Evaluated / Re-evaluated answer sheets are preserved in PDF containing annotations and marks.
- Facility to track evaluation status of allocated answer sheets

DEPLOYMENTS

Enize Infotech for digital evaluation of subjective answer sheets of Maharishi Patanjali Sanskrit Sansthan.

Contact Details:
Mr. Navneet Jain
navneetjain@cdac.in
9811900728

INTERNET OF THINGS (IoT) TECHNOLOGY

Internet of Things (IoT) Technology

1. Blended Learning Program for IoT

BLENDED LEARNING PROGRAM FOR IOT

As the demand for IoT based products and solutions are high, there is a requirement for organizations to have the right talent to build these products and solutions. C-DAC in collaboration with IEEE has designed an IoT Blended Learning Program, keeping in mind the current trends and the need for in-depth technical content to address the skill gap. The IoT Program is categorized into three levels: Node, Gateway & Cloud. At the node level, the courses are designed to help learners understand Embedded Systems and work with sensors and actuators, wired & wireless connectivity. As part of gateway level, the courses address Linux, which is one of the most popular OS that is widely used in gateway level devices and IoT protocols that help is communicating with the devices and the cloud. Finally, level three courses deal with cloud technologies, web applications, database management, and mobile application development. This complete suite of courses helps the learner to understand, design, and develop prototypes & solutions to some of the real-world problems. The hands-on exercises are specifically designed as needed as part of some of the courses.

KEY FEATURES

IEEE Blended Learning Program is an indigenous, unique eLearning resource designed and developed by the IEEE volunteers and industry experts. Through the use of a blended-learning model which includes highly immersive e-learning combined with hand-on experience through e-labs and use case-based webinars, IEEE BLP offers skill-building courses in technology and allied courses to the needs of technical learners in academia and industry.

DEPLOYMENTS

More than 15,000 + learners have accessed the C-DAC – IEEE Blended learning program in IoT technology PAN India across Universities and Colleges

E-Learning Standards and Compliance

In Learning and Development area, IEEE Blended Learning content qualifies the eLearning standards and compliance:

Best Use of Blended Learning

Best Advance in Custom Content

Best Results of a Learning Program

Best Advance in Competencies and Skill Development

- Learn component to understand concepts in a highly interactive manner
- Practice component to learn how to apply concepts in a simulation / case study environment. Here, the learner solves a multi-step problem using a systematic, guided approach to understand application of concepts
- Assessment component to self-assess with review quizzes
- Adaptive Test component at the end of the course for a thorough evaluation about the learning and its outcome. This includes:

  Recall

  Analysis

  Application of concepts

  Problem solving skills

IEEE

https://blended-learning.ieee.org

IEEE blended learning PROGRAM
Learn – Apply – Build

EMBEDDED COMPUTING FOR IOT SYSTEMS



About Course

The course covers the basic functionality of any embedded system. Since ARM has become a defacto standard used across almost all embedded systems, we've used ARM Cortex architecture to explain basic computing concepts important for Embedded systems. Learn to design and deliver low power devices

Features

The course will provide you with an introduction to embedded systems, explain the ARM Cortex M4 Processor core architecture in details, build an understanding of Embedded programming basics in Assembly and finally cover Exceptions, Interrupts and low power design techniques.

Immersive eLearning
Online modules accessible anytime, anywhere

Hands on Labs
eLabs for hands on labs experience

Insightful analytics
Regular assessments to track yo

PRE -REQUISITES

- Basic understanding of C Language
- Basic knowledge in electronics is helpful but not mandatory
- No prior knowledge about the Internet of Things is required

https://blended-learning.ieee.org | info-blp@ieee.org

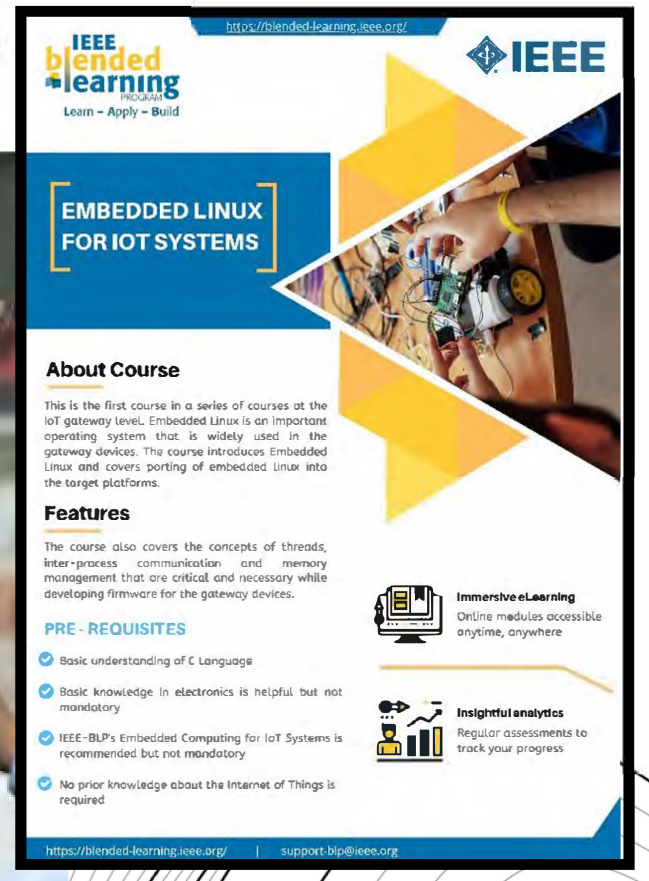



Contact Details:
Mr. Shrikrishna S Chippalkatti
krishnac@cdac.in
9916461784



Mr. Pramod P.J.
Scientist F and Head – Corporate R&D



Mr. Manoj Gopinath
Head, Media Communications
Associate Director, C-DAC Pune



Mr. Shripad S. Kalambkar
Scientist E
Corporate R&D



Mr. Anant Kelkar
Joint Director
Corporate R&D



Mr. Sanjay Chakane
Senior Admin Officer
Corporate R&D

प्रगत संगणन विकास केंद्र
CENTRE FOR DEVELOPMENT OF ADVANCED COMPUTING
सी-डैक इनोवेशन पार्क, स. न. 34/ब/1, पंचवटी, पाषाण, पुणे - 411008, भारत
C-DAC Innovation Park, S. No. 34/B/1, Panchavati, Pashan, Pune - 411008, India
फ़ोन / Tel:+91-20-2550 3100, फैक्स / Fax : +91-20- 2550 3131 www.cdac.in

। बेंगलुरू / Bengaluru । चेन्नई / Chennai । हैदराबाद / Hyderabad । कोलकाता / Kolkata । मोहाली / Mohali । मुंबई / Mumbai । नई दिल्ली / New Delhi
। नॉएडा / Noida । नॉर्थ ईस्ट (सिलचर) / North East (Silchar) । पटना / Patna । पुणे / Pune । तिरुवनंतपुरम / Thiruvananthapuram

Corporate Communication/Corporate R&D/2026

